2023-2024

NARAYANA COLLEGE OF NURSING

Chinthareddypalem, Nellore - 524003. A.P.

Ph No: 0861-2317969 | Fax: 0861-2311968.

e-mail: narayana_nursing@yahoo.co.in | | principal.ncn@narayananursingcollege.com

website: https://www.narayananursingcollege.com

NSS-SACP/2023-24/01 **3.6.2023**

CIRCULAR

The Sports Committee is organizing a Competition on "SHOT PUT" on 8.6.2023, from 8:00 am to 9:00amAll interested participants are requested to register their names with the Sports Committee on or before 7.6.2023

Principal

Principal
NARAYANA COLLEGE OF NURSING
Chinthareddypalem,
NELLORE - 524 003

Copy to:

1. **Convenor- Sports Committee**
2. **IQAC Coordinator**
3. **All class coordinator**
4. **Notice board**

Principal
NARAYANA COLLEGE OF NURSING
Chinthareddypalem,
NELLORE - 524 003

NARAYANA COLLEGE OF NURSING

Chinthareddypalem, Nellore - 524003. A.P.

Ph No: 0861-2317969 | Fax: 0861-2311968.

e-mail: narayana_nursing@yahoo.co.in | | principal.ncn@narayananursingcollege.com

website: https://www.narayananursingcollege.com

NSS-SACP/2023-24/02 **24.6.2023**

CIRCULAR

The Sports Committee is organizing a Competition on "JAVILEN THROW" on 27.6.2023, from 8:00 am to 9:00amAll interested participants are requested to register their names with the Sports Committee on or before 26.6.2023

Principal

Principal
NARAYANA COLLEGE OF NURSING
Chinthareddypalem,
NELLORE - 524 003

Copy to:

1. **Convenor- Sports Committee**
2. **IQAC Coordinator**
3. **All class coordinator**
4. **Notice board**

Principal
NARAYANA COLLEGE OF NURSING
Chinthareddypalem,
NELLORE - 524 003

NARAYANA COLLEGE OF NURSING

Chinthareddypalem, Nellore - 524003. A.P.

Ph No: 0861-2317969 | Fax: 0861-2311968.

e-mail: narayana_nursing@yahoo.co.in | | principal.ncn@narayananursingcollege.com

website: https://www.narayananursingcollege.com

NSS-SACP/2023-24/05 **5.8.2023**

CIRCULAR

The Sports Committee is organizing a Competition on "KABADDI" on 10.8.2023, from 8:00 am to 9:00amAll interested participants are requested to register their names with the Sports Committee on or before 9.8.2023

Principal

Principal
NARAYANA COLLEGE OF NURSING
Chinthareddypalem,
NELLORE - 524 003

Copy to:

2. **Convener - Sports Committee**
3. **IQAC Coordinator**
4. **All class coordinator**
5. **Notice board**

Principal
NARAYANA COLLEGE OF NURSING
Chinthareddypalem,
NELLORE - 524 003

NARAYANA COLLEGE OF NURSING

Chinthareddypalem, Nellore - 524003. A.P.

Ph No: 0861-2317969 | Fax: 0861-2311968.

e-mail: narayana_nursing@yahoo.co.in | | principal.ncn@narayananursingcollege.com

website: https://www.narayananursingcollege.com

NSS-SACP/2023-24/06 **17.8.2023**

CIRCULAR

The Sports Committee is organizing a Competition on "TENNICOIT" on 22.8.2023, from 8:00 am to 9:00amAll interested participants are requested to register their names with the Sports Committee on or before 21.8.203

Principal

Principal
NARAYANA COLLEGE OF NURS...
Chintharedypalem
NELLORE - 524 00

Copy to:

1. **Convener - Sports Committee**
2. **IQAC Coordinator**
3. **All class coordinator**
4. **Notice board**

Principal
NARAYANA COLLEGE OF NURSING
Chintharedypalem,
NELLORE - 524 003

NARAYANA COLLEGE OF NURSING

Chinthareddypalem, Nellore - 524003. A.P.

Ph No: 0861-2317969 | Fax: 0861-2311968.

e-mail: narayana_nursing@yahoo.co.in | | principal.ncn@narayananursingcollege.com

website: https://www.narayananursingcollege.com

NSS-SACP/2023-24/07 **31.8.2023**

CIRCULAR

The Sports Committee is organizing a Competition on "THROW BALL" on 4.9.2023, from 8:00 am to 9:00amAll interested participants are requested to register their names with the Sports Committee on or before 2.9.2023

Principal

Principal
NARAYANA COLLEGE OF NURSING
Chintharedypalem,
NELLORE - 524 003

Copy to:

1.Convener - Sports Committee

2.IQAC Coordinator

3.All class coordinator

4.Notice board

Principal
NARAYANA COLLEGE OF NURSING
Chintharedypalem,
NELLORE - 524 003

NARAYANA COLLEGE OF NURSING

Chinthareddypalem, Nellore - 524003. A.P.

Ph No: 0861-2317969 | Fax: 0861-2311968.

e-mail: narayana_nursing@yahoo.co.in | | principal.ncn@narayananursingcollege.com

website: https://www.narayananursingcollege.com

NSS-SACP/2023-24/08 **16.9.2023**

CIRCULAR

The Sports Committee is organizing a Competition on "CARROMS" on 21.9.2023, from 8:00 am to 9:00amAll interested participants are requested to register their names with the Sports Committee on or before 20.9.2023

Principal

Principal
NARAYANA COLLEGE OF NURSING
Chinthareddypalem,
NELLORE - 524 003

Copy to:

1.Convener - Sports Committee

2.IQAC Coordinator

3.All class coordinator

4.Notice board

Principal
NARAYANA COLLEGE OF NURSING
Chinthareddypalem,
NELLORE - 524 0

NARAYANA COLLEGE OF NURSING

Chinthareddypalem, Nellore - 524003. A.P.

Ph No: 0861-2317969 | Fax: 0861-2311968.

e-mail: narayana_nursing@yahoo.co.in | | principal.ncn@narayananursingcollege.com

website: https://www.narayananursingcollege.com

NSS-SACP/2023-24/09 **30.9.2023**

CIRCULAR

The Sports Committee is organizing a Competition on "CHESS" on 4.10.2023, from 8:00 am to 9:00amAll interested participants are requested to register their names with the Sports Committee on or before 2.9.2023

Principal

Principal
NARAYANA COLLEGE OF NURSING
Chinthareddypalem,
NELLORE - 524 003

Copy to:

1.Convener - Sports Committee

2.IQAC Coordinator

3.All class coordinator

4.Notice board

Principal
NARAYANA COLLEGE OF NURSING
Chinthareddypalem,
NELLORE - 524 003

NARAYANA COLLEGE OF NURSING

Chinthareddypalem, Nellore - 524003. A.P.

Ph No: 0861-2317969 | Fax: 0861-2311968.

e-mail: narayana_nursing@yahoo.co.in | | principal.ncn@narayananursingcollege.com

website: https://www.narayananursingcollege.com

NSS-SACP/2023-24/10 **12.10.2023**

CIRCULAR

The Sports Committee is organizing a Competition on "MUSICAL CHAIRS" on 17.10.2023, from 8:00 am to 9:00amAll interested participants are requested to register their names with the Sports Committee on or before 16.10.2023

Principal

Principal
NARAYANA COLLEGE OF NURSING
Chinthareddypalem,
NELLORE - 524 003

Copy to:

1. **Convener - Sports Committee**
2. **IQAC Coordinator**
3. **All class coordinator**
4. **Notice board**

Principal
NARAYANA COLLEGE OF NURSING
Chinthareddypalem,
NELLORE - 524 003

NARAYANA COLLEGE OF NURSING

Chinthareddypalem, Nellore - 524003. A.P.

Ph No: 0861-2317969 | Fax: 0861-2311968.

e-mail: narayana_nursing@yahoo.co.in | | principal.ncn@narayananursingcollege.com

website: https://www.narayananursingcollege.com

NSS-SACP/2023-24/11 **2.11.2023**

CIRCULAR

The Sports Committee is organizing a Competition on "BRIC WALK" on 9.11.2023, from 8:00 am to 9:00amAll interested participants are requested to register their names with the Sports Committee on or before 8.11.2023

Principal

Principal
NARAYANA COLLEGE OF NURSING
Chinthareddypalem,
NELLORE - 524 003.

Copy to:

1. **Convener - Sports Committee**
2. **IQAC Coordinator**
3. **All class coordinator**
4. **Notice board**

Principal
NARAYANA COLLEGE OF NURSING
Chinthareddypalem,
NELLORE - 524 003

NARAYANA COLLEGE OF NURSING

Chinthareddypalem, Nellore - 524003. A.P.

Ph No: 0861-2317969 | Fax: 0861-2311968.

e-mail: narayana_nursing@yahoo.co.in | | principal.ncn@narayananursingcollege.com

website: https://www.narayananursingcollege.com

NSS-SACP/2023-24/12 **8.12.2023**

CIRCULAR

The Sports Committee is organizing a Competition on "RUNNING RACE (100MTRS)" on 13.12.2023, from 8:00 am to 9:00amAll interested participants are requested to register their names with the Sports Committee on or before 12.12.2023

Principal

Principal
NARAYANA COLLEGE OF NURSING
Chintharedypalem,
NELLORE - 524 003

Copy to:

1. **Convener - Sports Committee**
2. **IQAC Coordinator**
3. **All class coordinator**
4. **Notice board**

Principal
NARAYANA COLLEGE OF NURSING
Chintharedypalem,
NELLORE - 524 003

NARAYANA COLLEGE OF NURSING

Chinthareddypalem, Nellore - 524003. A.P.

Ph No: 0861-2317969 | Fax: 0861-2311968.

e-mail: narayana_nursing@yahoo.co.in | | principal.ncn@narayananursingcollege.com

website: https://www.narayananursingcollege.com

NSS-SACP/2023-24/13 **5.1.2024**

CIRCULAR

The Sports Committee is organizing a Competition on "SKIPPING" on 10.1.2024, from 8:00 am to 9:00amAll interested participants are requested to register their names with the Sports Committee on or before 9.1.2024

Dr. B

Principal

Principal
NARAYANA COLLEGE OF NURSIN
Chinthareddypalem,
NELLORE - 524 003

Copy to:

1. **Convener - Sports Committee**
2. **IQAC Coordinator**
3. **All class coordinator**
4. **Notice board**

Dr. B

Principal
NARAYANA COLLEGE OF NURSING
Chinthareddypalem,
NELLORE - 524 003

NARAYANA COLLEGE OF NURSING

Chinthareddypalem, Nellore - 524003. A.P.

Ph No: 0861-2317969 | Fax: 0861-2311968.

e-mail: narayana_nursing@yahoo.co.in | | principal.ncn@narayananursingcollege.com

website: https://www.narayananursingcollege.com

NSS-SACP/2023-24/14 **20-01-2024**

CIRCULAR

The Sports Committee is organizing a Competition on "ANNUAL SPORTS" on 27.1.2024 - 2.2.2024, from 8:00 am to 9:00amAll interested participants are requested to register their names with the Sports Committee on or before 25.1.2024

Principal

Principal
NARAYANA COLLEGE OF NURSING
Chinthareddypalem,
NELLORE - 524 003

Copy to:

1. **Convener - Sports Committee**
2. **IQAC Coordinator**
3. **All class coordinator**
4. **Notice board**

Principal
NARAYANA COLLEGE OF NURSING
Chinthareddypalem,
NELLORE - 524 003

NARAYANA COLLEGE OF NURSING

Chinthareddypalem, Nellore - 524003. A.P.

Ph No: 0861-2317969 | Fax: 0861-2311968.

e-mail: narayana_nursing@yahoo.co.in | | principal.ncn@narayananursingcollege.com

website: https://www.narayananursingcollege.com

SNA-SACP/2023-24/18 30.1.2024

CIRCULAR

The Cultural Committee is organizing a Competition on "FACE PAINTING" on 3.2.2024, from 5:00 PM to 6:00 PM. All interested participants are requested to register their names on or before 2.2.2024.

Principal

Principal
NARAYANA COLLEGE OF NURSING
Chinthareddypalem,
NELLORE - 524 003

Copy to:

1. Convener- Cultural Committee
2. IQAC Coordinator
3. All class coordinator
4. Notice board

Principal
NARAYANA COLLEGE OF NURSING
Chinthareddypalem,
NELLORE - 524 003

NARAYANA COLLEGE OF NURSING

Chintharedypalem, Nellore - 524003. A.P.

Ph No: 0861-2317969 | Fax: 0861-2311968.

e-mail: narayana_nursing@yahoo.co.in | | principal.ncn@narayananursingcollege.com

website: https://www.narayananursingcollege.com

NSS-SACP/2023-24/15 **9.5.2024**

CIRCULAR

The Sports Committee is organizing a Competition on "SHOT PUT" on 14.5.2024, from 8:00 am to 9:00amAll interested participants are requested to register their names with the Sports Committee on or before 13.5.2024

Principal

Principal
NARAYANA COLLEGE OF NURS...
Chintharedypalem,
NELLORE - 524 003

Copy to:

1. **Convener - Sports Committee**
2. **IQAC Coordinator**
3. **All class coordinator**
4. **Notice board**

Principal
NARAYANA COLLEGE OF NURSING
Chintharedypalem,
NELLORE - 524 003

NARAYANA COLLEGE OF NURSING

Chinthareddypalem, Nellore - 524003. A.P.

Ph No: 0861-2317969 | Fax: 0861-2311968.

e-mail: narayana_nursing@yahoo.co.in | | principal.ncn@narayananursingcollege.com

website: https://www.narayananursingcollege.com

NSS-SACP/2023-24/16 **15.5.2024**

CIRCULAR

The Sports Committee is organizing a Competition on "JAVILEN THROW" on 20.5.2024, from 8:00 am to 9:00amAll interested participants are requested to register their names with the Sports Committee on or before 18.5.2024

Principal

Principal
NARAYANA COLLEGE OF NURS...
Chinthareddypalem,
NELLORE - 524 003

Copy to:

1. **Convener - Sports Committee**
2. **IQAC Coordinator**
3. **All class coordinator**
4. **Notice board**

Principal
NARAYANA COLLEGE OF NURSING
Chinthareddypalem,
NELLORE - 524 003

2023-2024

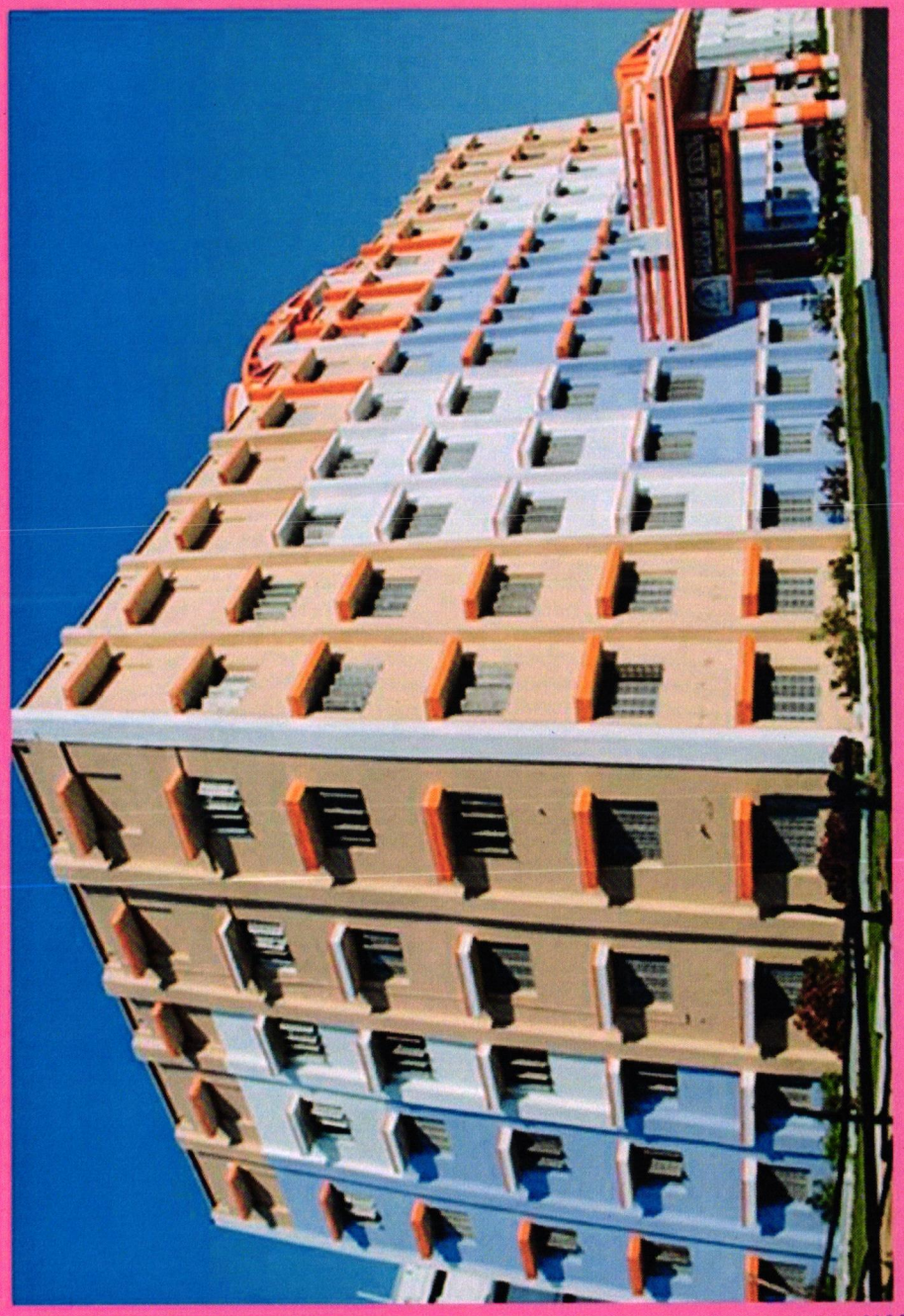

NARAYANA COLLEGE OF NURSING

NARAYANA
COLLEGE OF NURSING

CHINTHAREDDYPALEM, NELLORE.

SPORTS COMPETITION ON

SHOT PUT



LOVE FOR CARE

Date : 8.6..2023
Time : 08:00 am to 09:00 am
Venue : Play Ground,
Narayana College of Nursing, Nellore.

Organized by : Sports Committee

Dr. B. [illegible]
Principal
NARAYANA COLLEGE OF NURSING
Chintharedypalem,
NELLORE - 524 003

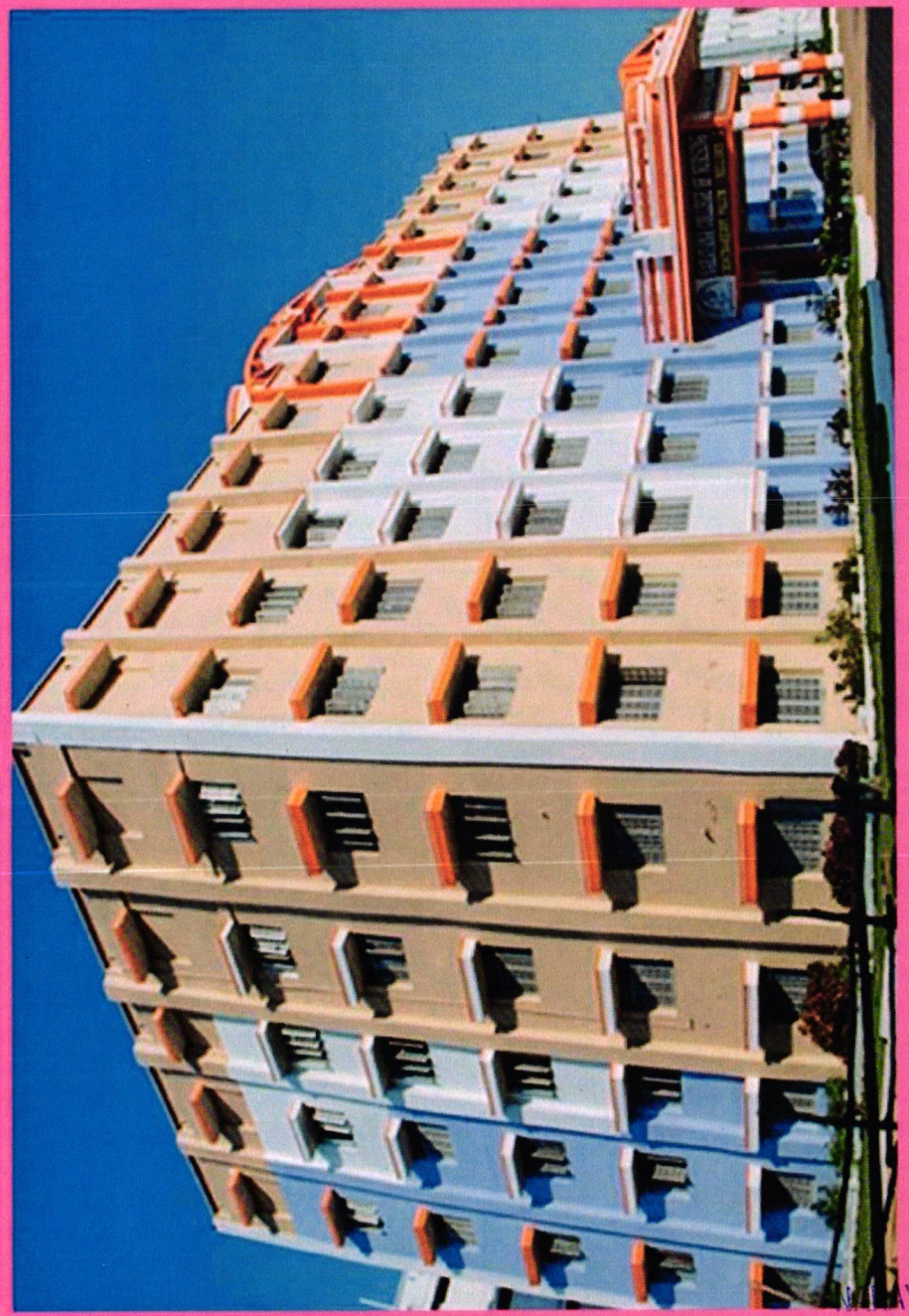

NARAYANA COLLEGE OF NURSING

NARAYANA COLLEGE OF NURSING

CHINTHAREDDYPALEM, NELLORE.

SPORTS COMPETITION ON

IAVILEN THROW

LOVE FOR CARE



Date : 27.6.2023
Time : 08:00 am to 09:00 am
Venue : Play Ground,
Narayana College of Nursing, Nellore.

Dr. B
Principal
NARAYANA COLLEGE OF NURSING
Chintharedypalem,
NELLORE - 524 003

Organized by : Sports Committee

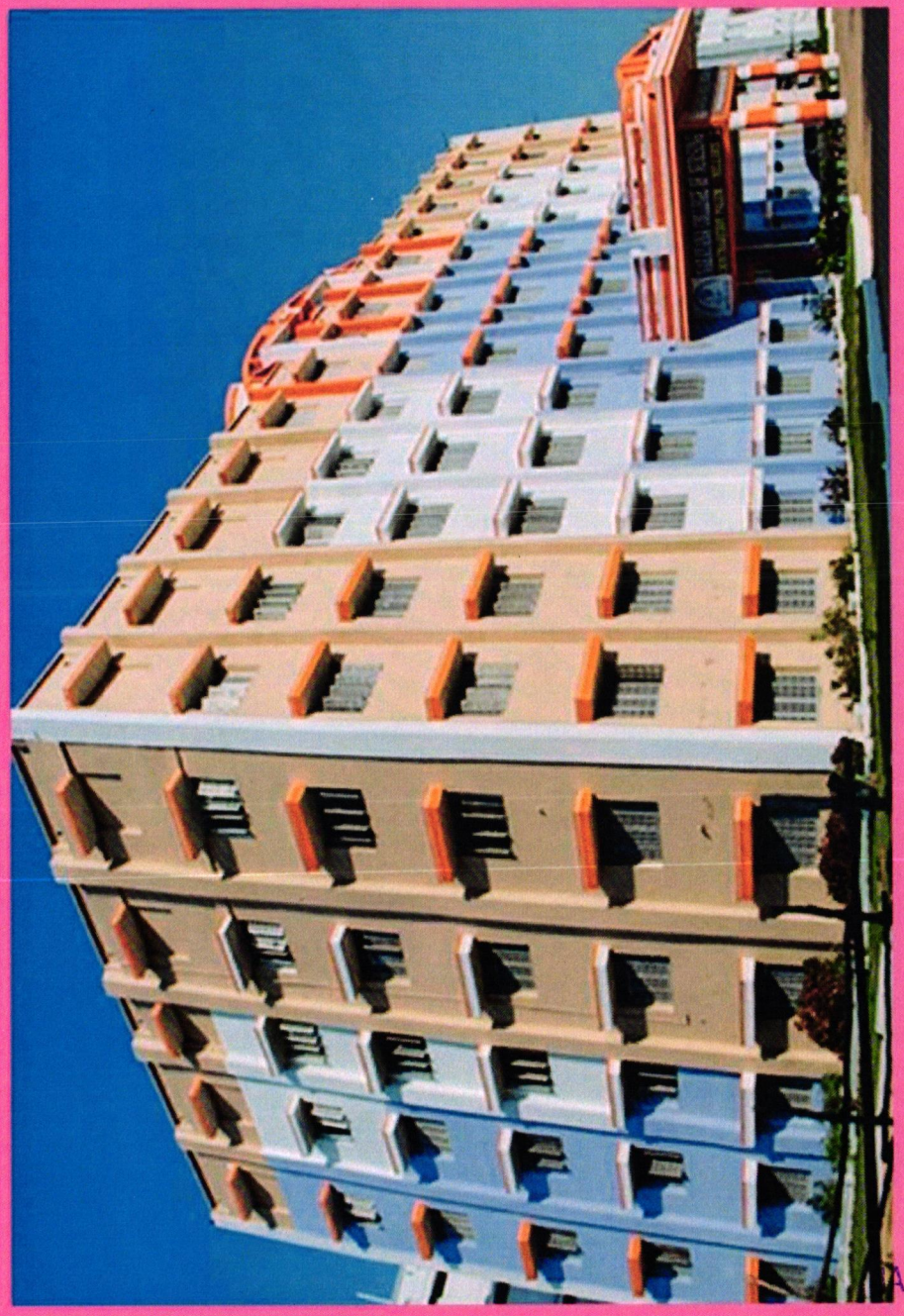

NARAYANA COLLEGE OF NURSING

NARAYANA COLLEGE OF NURSING

CHINTHAREDDYPALEM, NELLORE.

SPORTS COMPETITION ON

DISCUS THROW



LOVE FOR CARE

Date : 5.7.2023
Time : 08:00 am to 09:00 am
Venue : Play Ground,
Narayana College of Nursing, Nellore.

Dr. B
Principal
NARAYANA COLLEGE OF NURSING
Chintharedyypalem,
NELLORE - 524 003

Organized by : Sports Committee

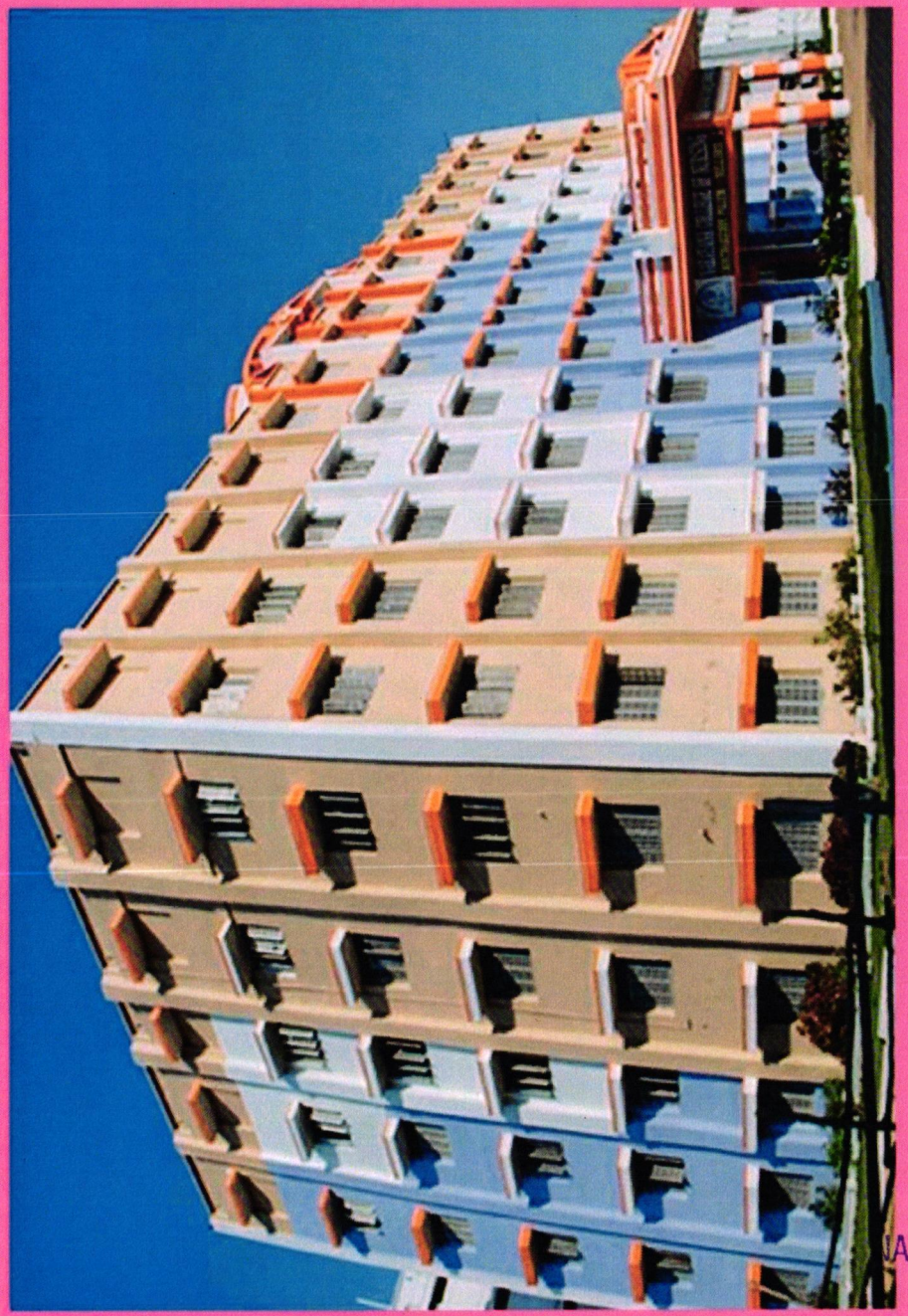

NARAYANA COLLEGE OF NURSING

NARAYANA
COLLEGE OF NURSING

CHINTHAREDDYPALEM, NELLORE.

SPORTS COMPETITION ON

KHO-KHO

LOVE FOR CARE



Date : 18.7.2023
Time : 08:00 am to 09:00 am
Venue : Play Ground,
Narayana College of Nursing, Nellore.

Dr. B.[illegible]
Principal
NARAYANA COLLEGE OF NURSING
Chintharedypalem,
NELLORE - 524 003

Organized by : Sports Committee

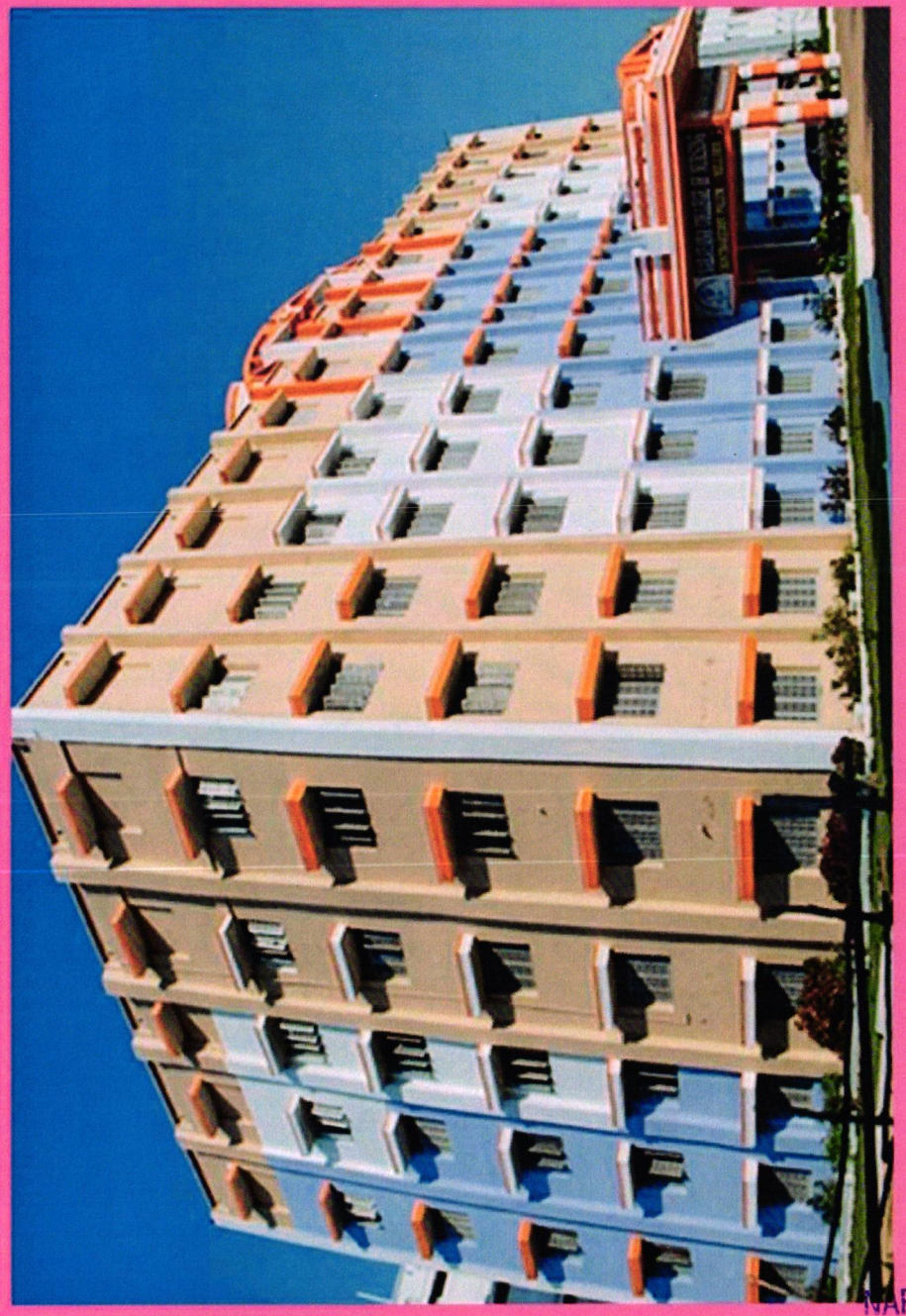

NARAYANA COLLEGE OF NURSING

NARAYANA COLLEGE OF NURSING

CHINTHAREDDYPALEM, NELLORE.

SPORTS COMPETITION ON

KABADDI



LOVE FOR CARE

Date : 10.8.2023
Time : 08:00 am to 09:00 am
Venue : Play Ground,
Narayana College of Nursing, Nellore.

Organized by : Sports Committee

Principal
NARAYANA COLLEGE OF NURSING
Chintharedypalem,
NELLORE - 524 003

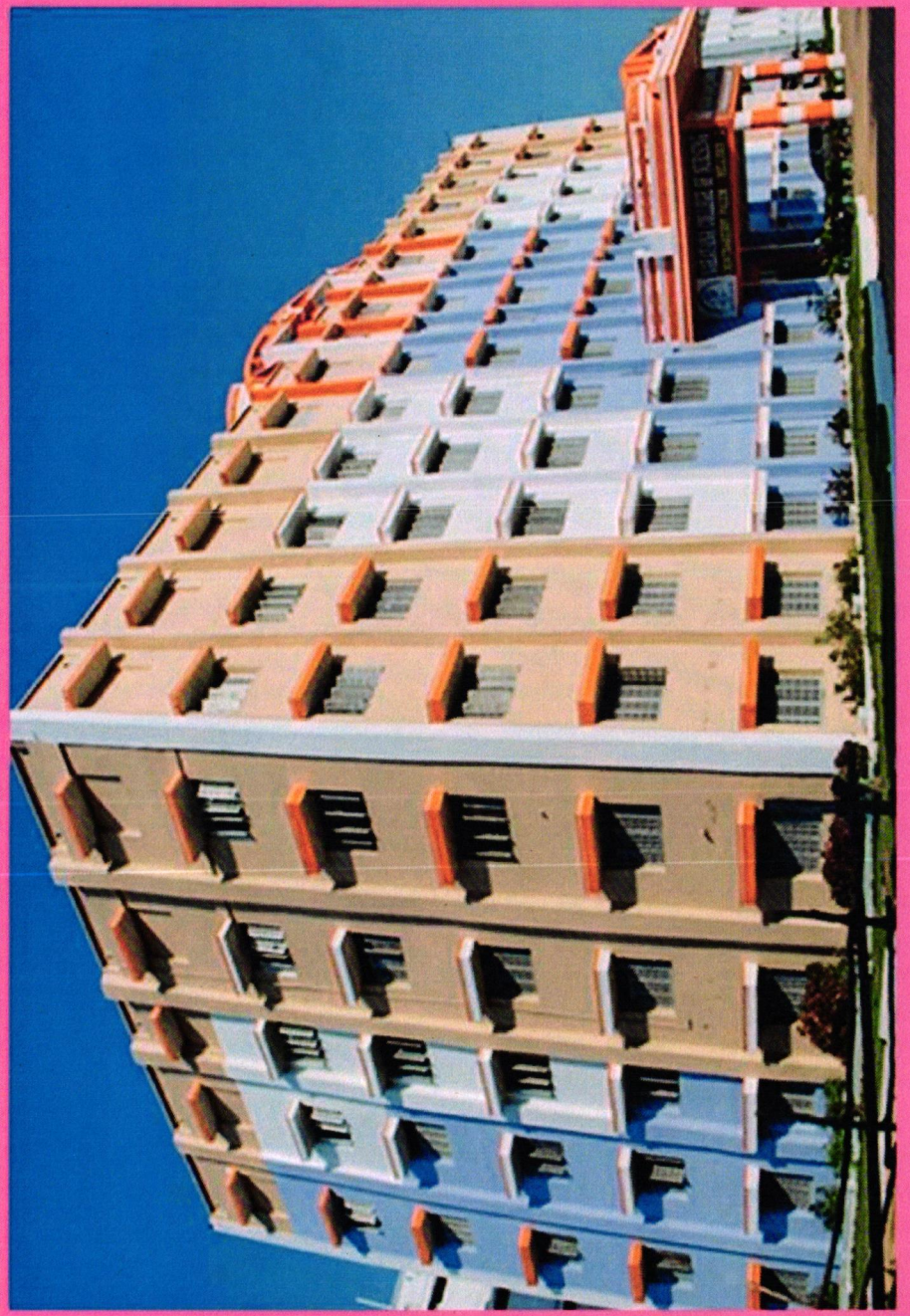

NARAYANA COLLEGE OF NURSING

NARAYANA COLLEGE OF NURSING

CHINTHAREDDYPALEM, NELLORE.

SPORTS COMPETITION ON

TENNICOIT



LOVE FOR CARE

Date : 22.8.2023
Time : 08:00 am to 09:00 am
Venue : Play Ground,
Narayana College of Nursing, Nellore.

Organized by : Sports Committee

Dr. B [illegible]
Principal

NARAYANA COLLEGE OF NURSING
Chintharedypalem,
NELLORE - 524 003

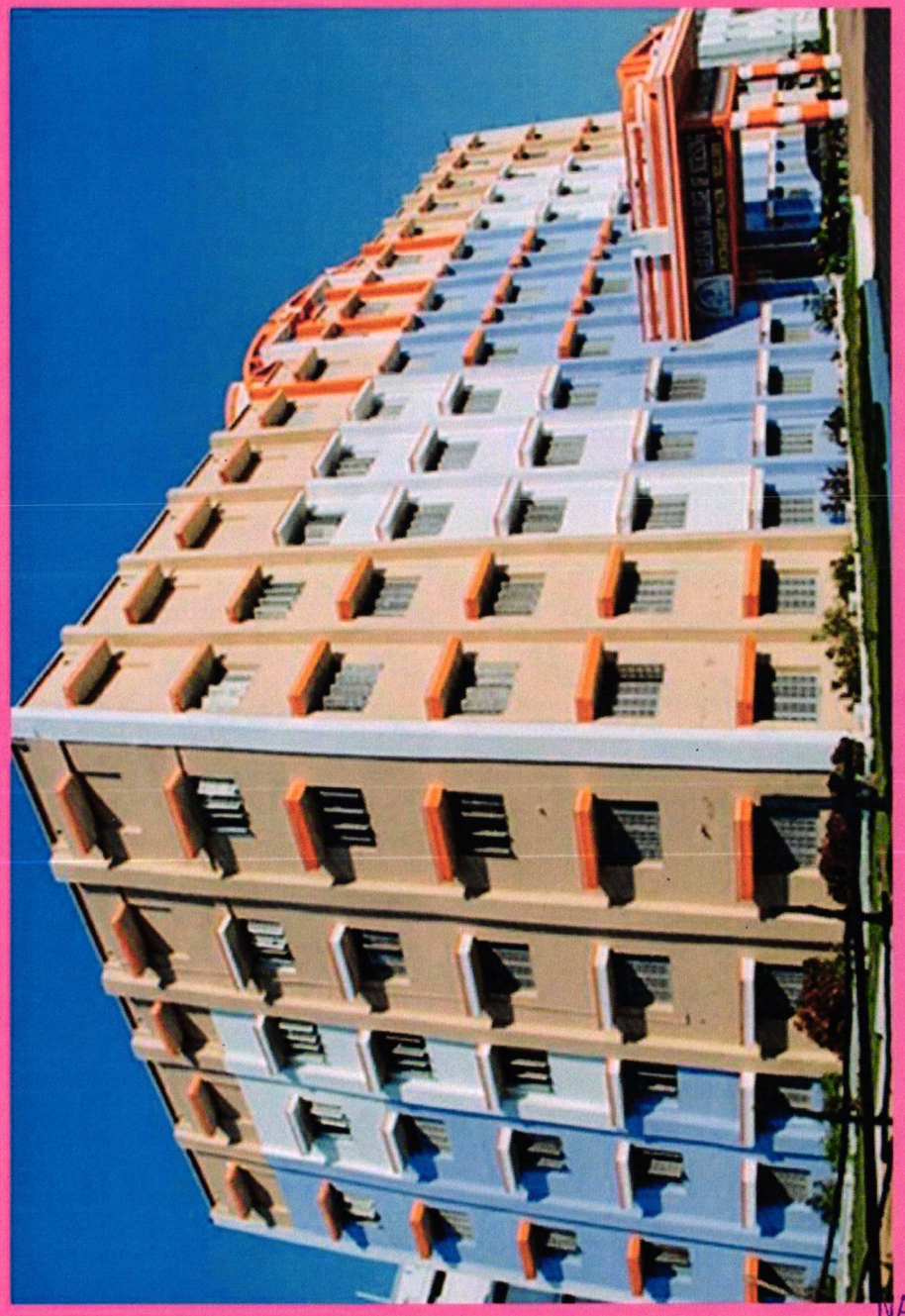

NARAYANA COLLEGE OF NURSING

NARAYANA COLLEGE OF NURSING

CHINTHAREDDYPALEM, NELLORE.

SPORTS COMPETITION ON

THROW BALL

LOVE FOR CARE



Date : 4.9.2023
Time : 08:00 am to 09:00 am
Venue : Play Ground,
Narayana College of Nursing, Nellore.

Organized by : Sports Committee

Dr. B [illegible]
Principal
NARAYANA COLLEGE OF NURSING
Chintharedypalem,
NELLORE - 524 003

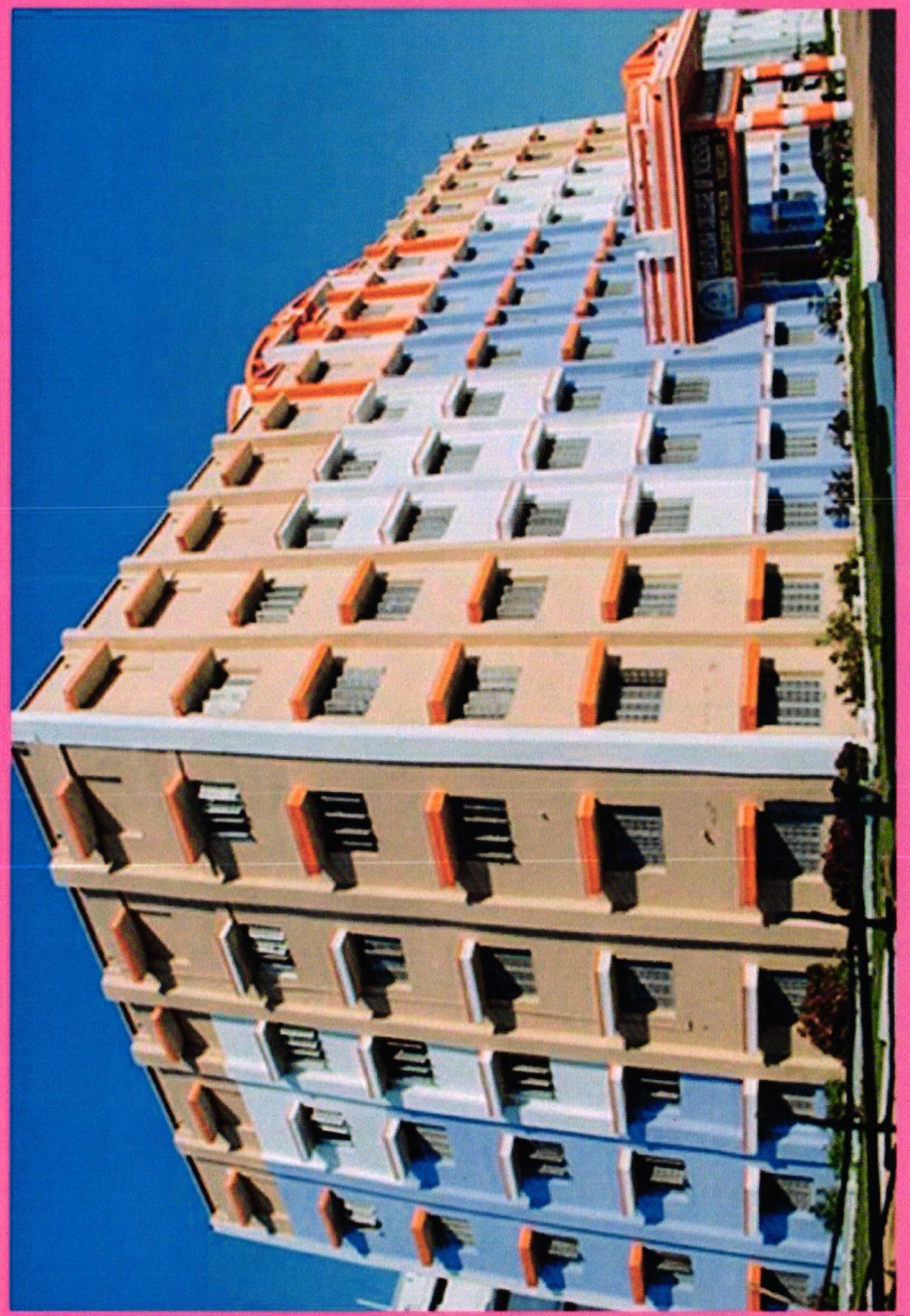

NARAYANA COLLEGE OF NURSING

NARAYANA
COLLEGE OF NURSING

CHINTHAREDDYPALEM, NELLORE.

SPORTS COMPETITION ON

CARROMS

LOVE FOR CARE



Date : 21.9.2023
Time : 08:00 am to 09:00 am
Venue : Play Ground,
Narayana College of Nursing, Nellore.

Organized by : Sports Committee

Dr. B. [illegible]
Principal
NARAYANA COLLEGE OF NURSING
Chinthareddypalem,
NELLORE - 524 003

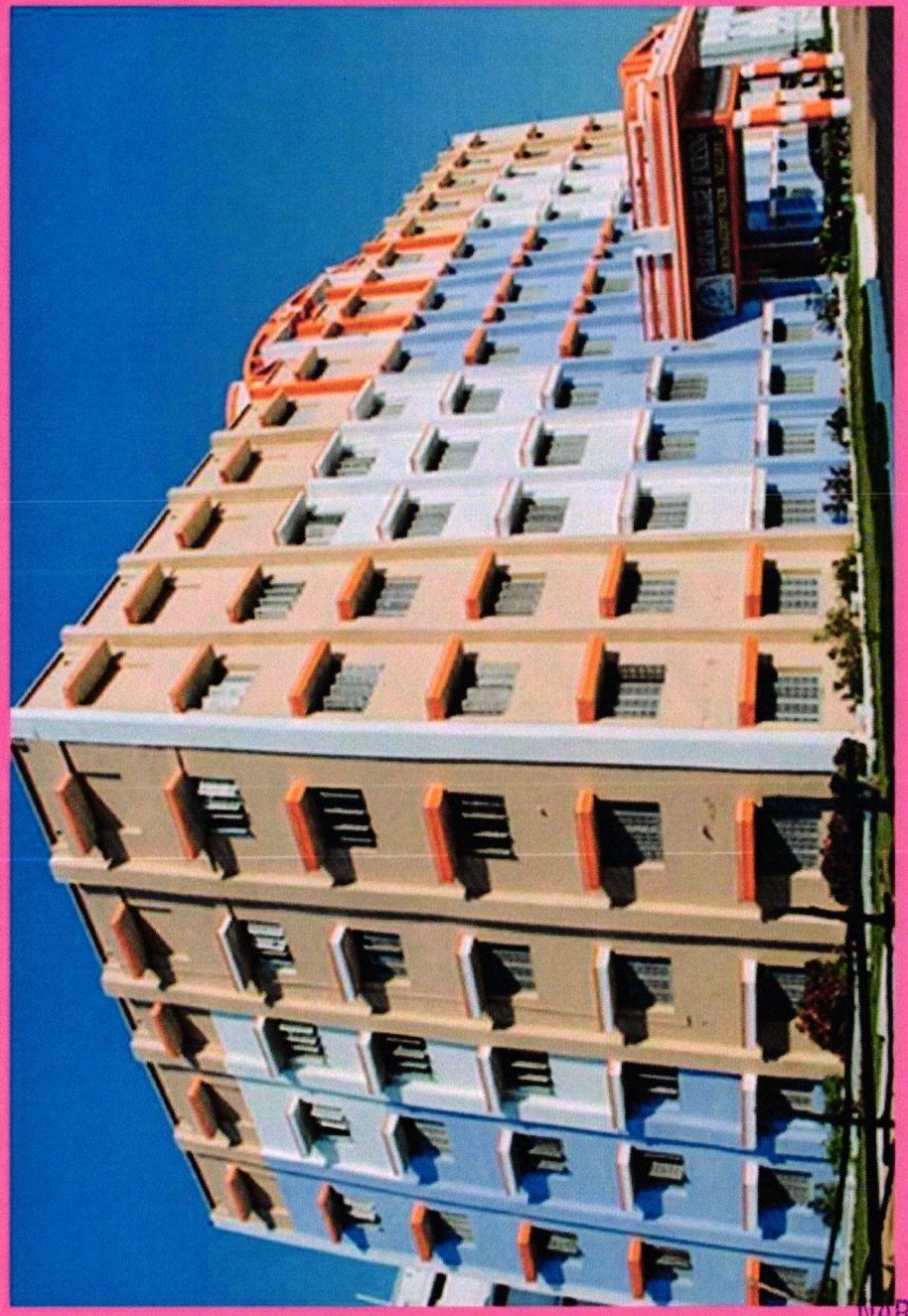

NARAYANA COLLEGE OF NURSING

NARAYANA COLLEGE OF NURSING

CHINTHAREDDYPALEM, NELLORE.

SPORTS COMPETITION ON

CHESS

LOVE FOR CARE



Date : 4.10.2023
Time : 08:00 am to 09:00 am
Venue : Play Ground,
Narayana College of Nursing, Nellore.

Organized by : Sports Committee

Principal
NARAYANA COLLEGE OF NURSING
Chintharedypalem,
NELLORE - 524 003

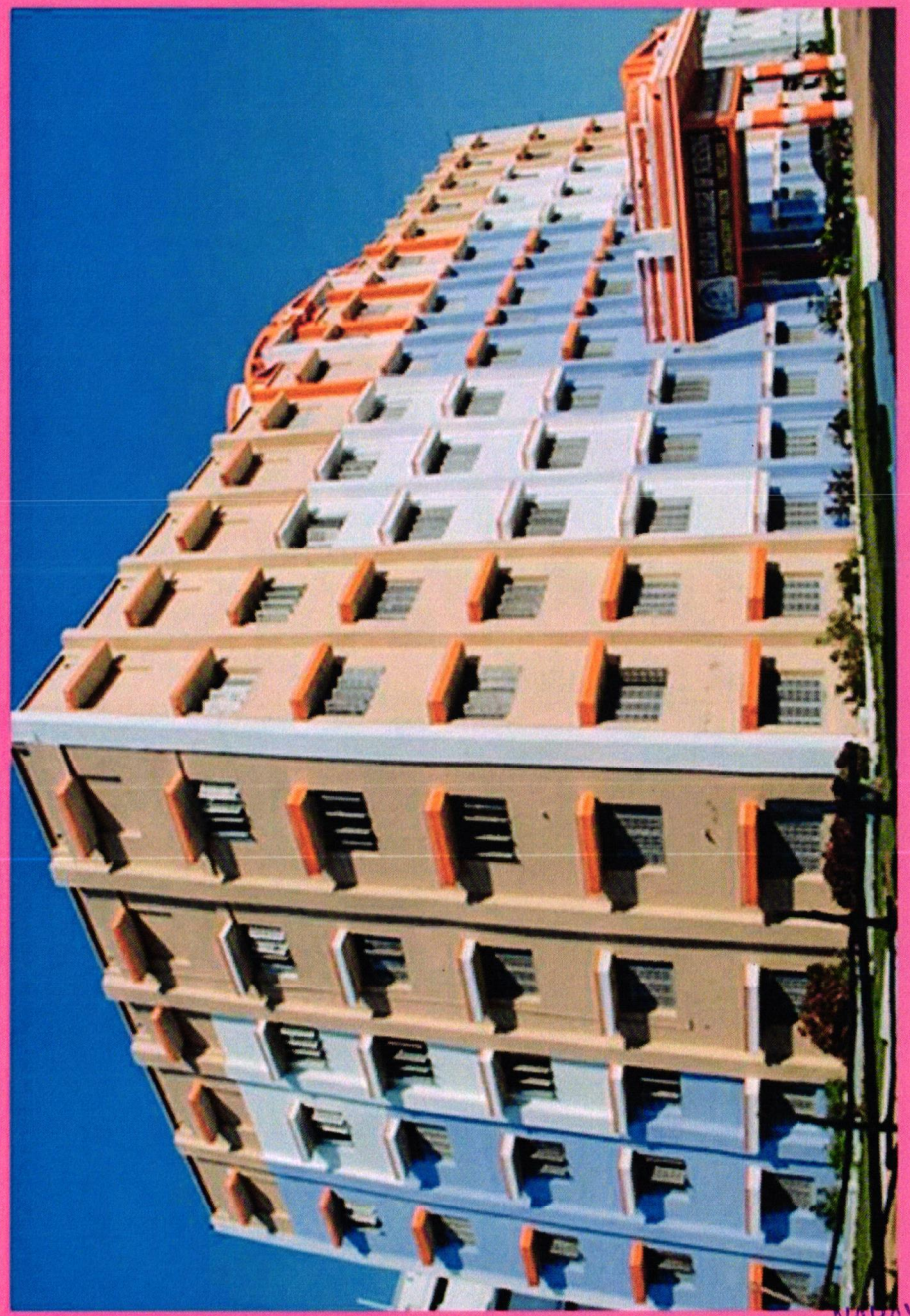

NARAYANA COLLEGE OF NURSING

NARAYANA
COLLEGE OF NURSING

CHINTHAREDDYPALEM, NELLORE.

SPORTS COMPETITION ON

MUSICAL CHAIRS

LOVE FOR CARE



Date : 17.10.2023
Time : 08:00 am to 09:00 am
Venue : Play Ground,
Narayana College of Nursing, Nellore.

Organized by : Sports Committee

Dr. Principal
NARAYANA COLLEGE OF NURSING
Chintharedypalem,
NELLORE - 524 003

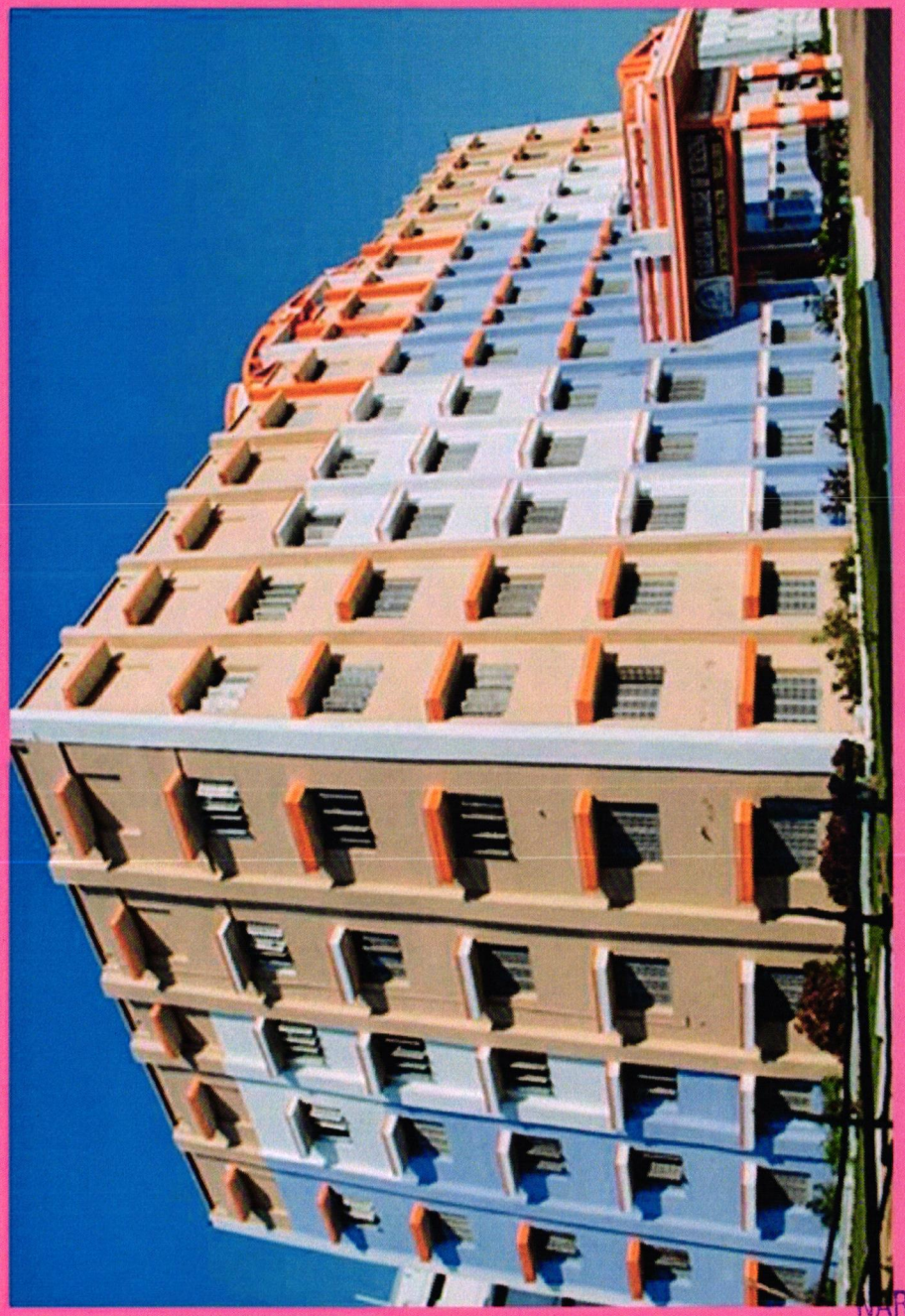

NARAYANA COLLEGE OF NURSING

NARAYANA COLLEGE OF NURSING

CHINTHAREDDYPALEM, NELLORE.

SPORTS COMPETITION ON

BRIC WALK

LOVE FOR CARE



Date : 9.11.2023
Time : 08:00 am to 09:00 am
Venue : Play Ground,
Narayana College of Nursing, Nellore.

Organized by : Sports Committee

Dr. B
Principal
NARAYANA COLLEGE OF NURSING
Chinthareddypalem,
NELLORE - 524 003

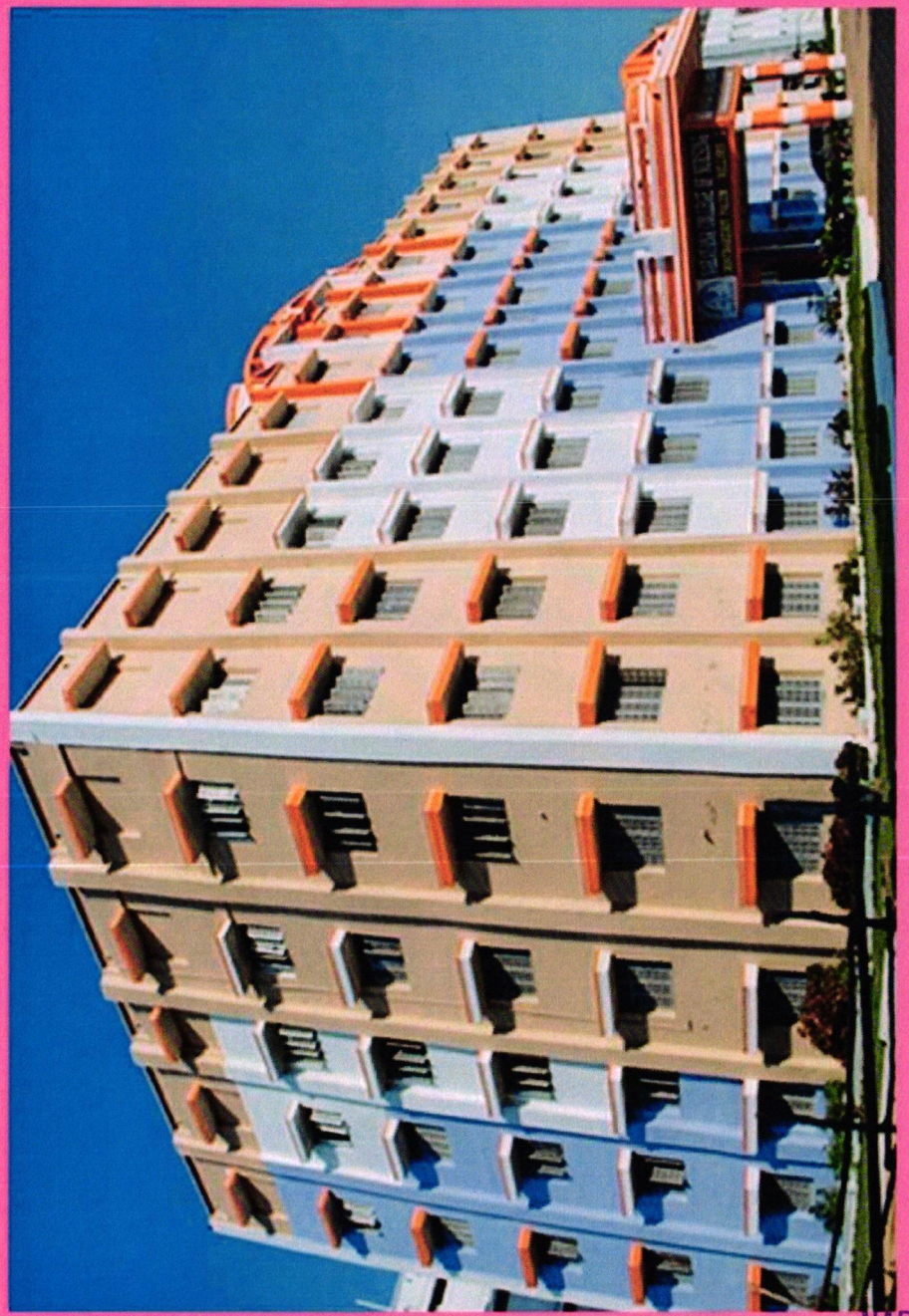

NARAYANA COLLEGE OF NURSING

NARAYANA COLLEGE OF NURSING

CHINTHAREDDYPALEM, NELLORE.

SPORTS COMPETITION ON

RUNNING RACE (100MTRS)



LOVE FOR CARE

Date : 13.12.2023
Time : 08:00 am to 09:00 am
Venue : Play Ground,
Narayana College of Nursing, Nellore.

Organized by : Sports Committee

Dr. Bathuy
Principal
NARAYANA COLLEGE OF NURSING
Chintharedypalem,
NELLORE - 524 003

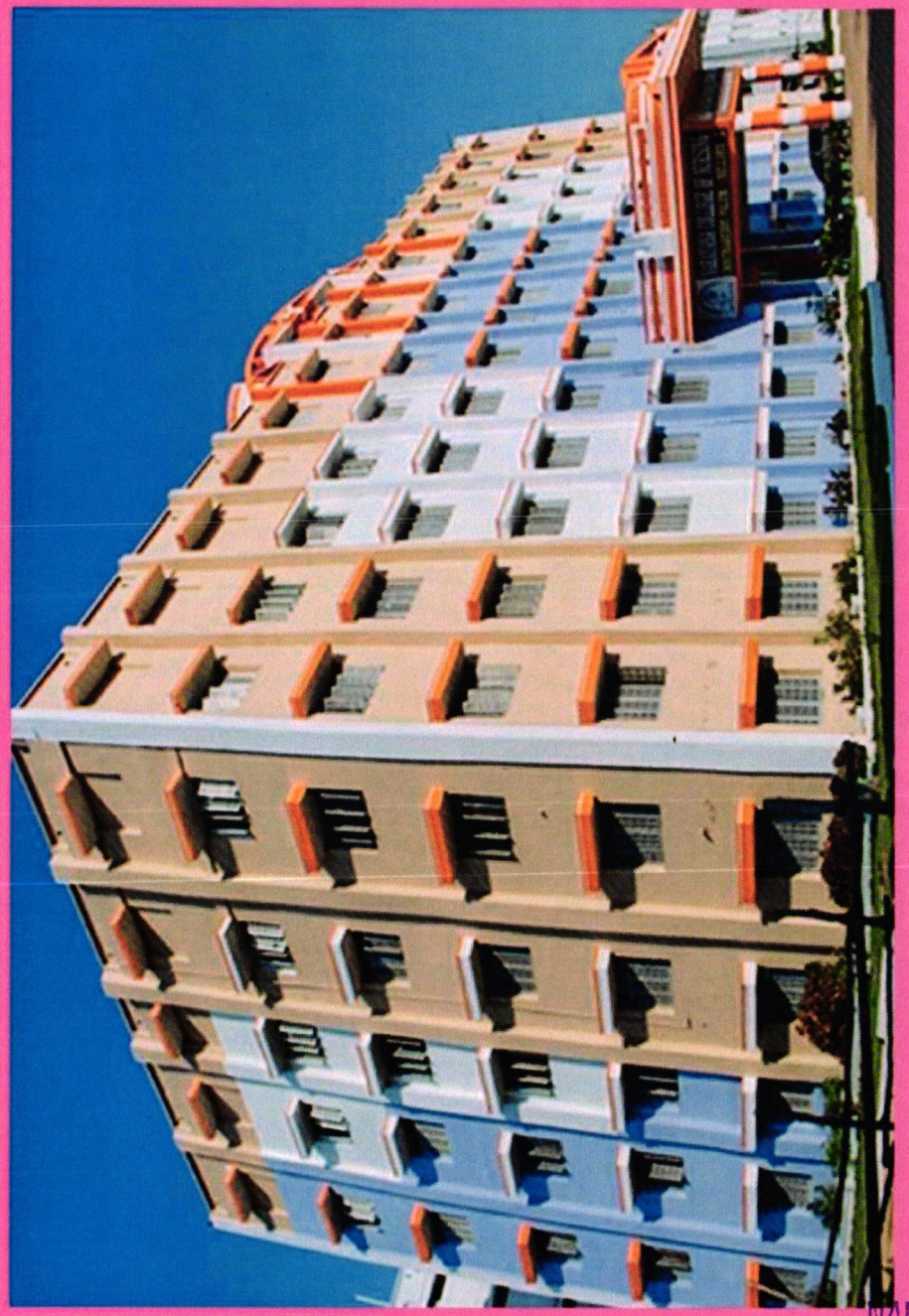

NARAYANA COLLEGE OF NURSING

NARAYANA COLLEGE OF NURSING

CHINTHAREDDYPALEM, NELLORE.

SPORTS COMPETITION ON

SKIPPING

LOVE FOR CARE



Date : 10.1.2024
Time : 08:00 am to 09:00 am
Venue : Play Ground,
Narayana College of Nursing, Nellore.

Dr. B...
Principal

Organized by : Sports Committee

NARAYANA COLLEGE OF NURSING
Chintharedypalem,
NELLORE - 524...

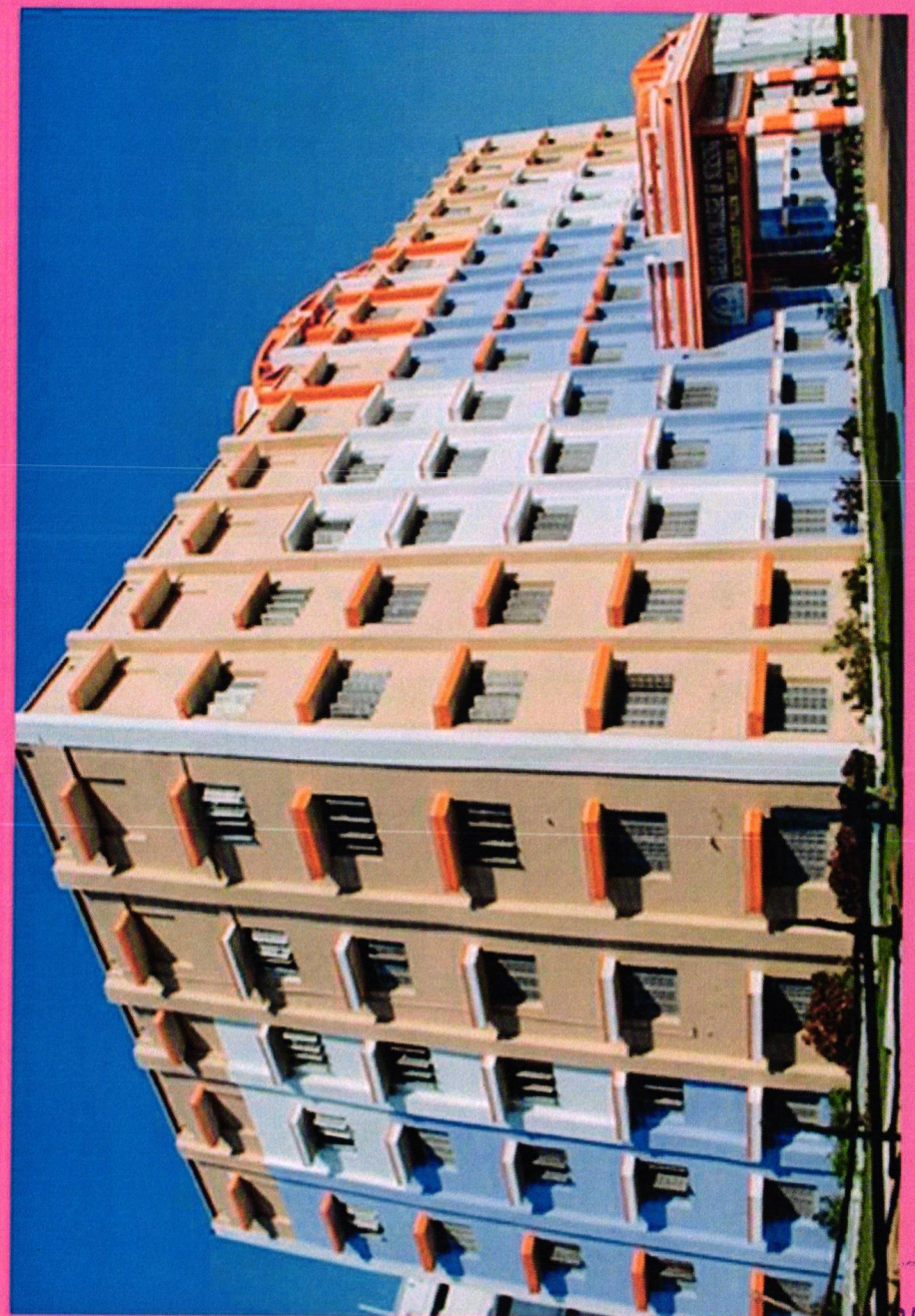

NARAYANA COLLEGE OF NURSING

NARAYANA COLLEGE OF NURSING

CHINTHAREDDYPALEM, NELLORE.

SPORTS COMPETITION ON

ANNUAL SPORTS

LOVE FOR CARE



Date : 27.1.2024 - 2.2.2024
Time : 08:00 am to 09:00 am
Venue : Play Ground,
Narayana College of Nursing, Nellore.

Organized by : Sports Committee

Dr. B...
Principal
NARAYANA COLLEGE OF NURSING
Chintharedypalem,
NELLORE - 524 003

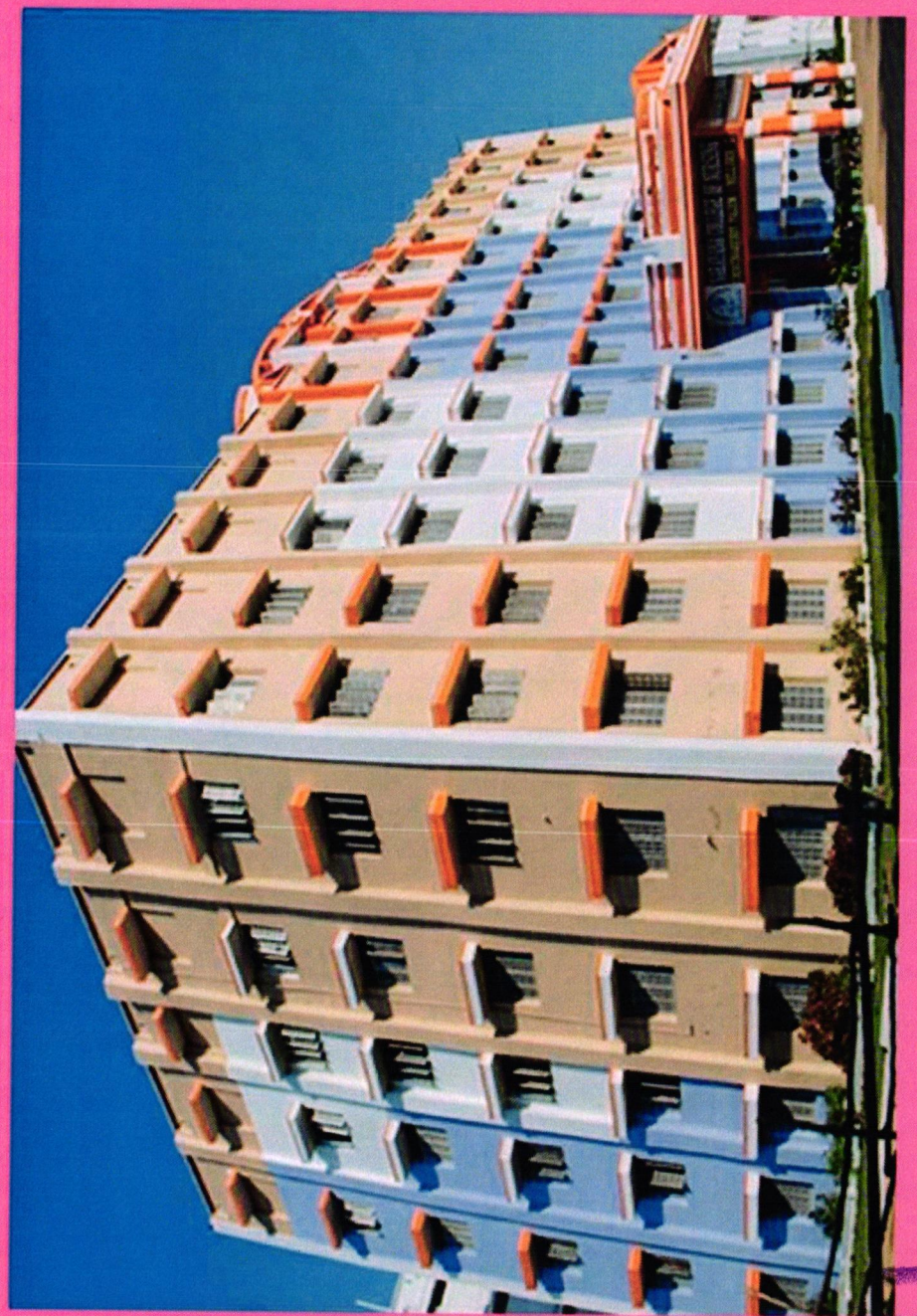

NARAYANA COLLEGE OF NURSING

NARAYANA COLLEGE OF NURSING

CHINTHAREDDYPALEM, NELLORE.

SPORTS COMPETITION ON

SHOT PUT



LOVE FOR CARE

Date : 14.5.2024
Time : 08:00 am to 09:00 am
Venue : Play Ground,
Narayana College of Nursing, Nellore.

Organized by : Sports Committee

Principal
NARAYANA COLLEGE OF NURSING
Chintharedypalem,
NELLORE - 524 003



NARAYANA COLLEGE OF NURSING

NARAYANA COLLEGE OF NURSING

CHINTHAREDDYPALEM, NELLORE.

SPORTS COMPETITION ON

Online Quiz (Sports)

LOVE FOR CARE



Date : ~~44533~~ 20-05-2024.
Time : 08:00 am to 09:00 am
Venue : Play Ground,
Narayana College of Nursing, Nellore.

Organized by : Sports Committee

Dr. B. [illegible]
Principal
NARAYANA COLLEGE OF NURSING
Chintharedypalem,
NELLORE - 524 003

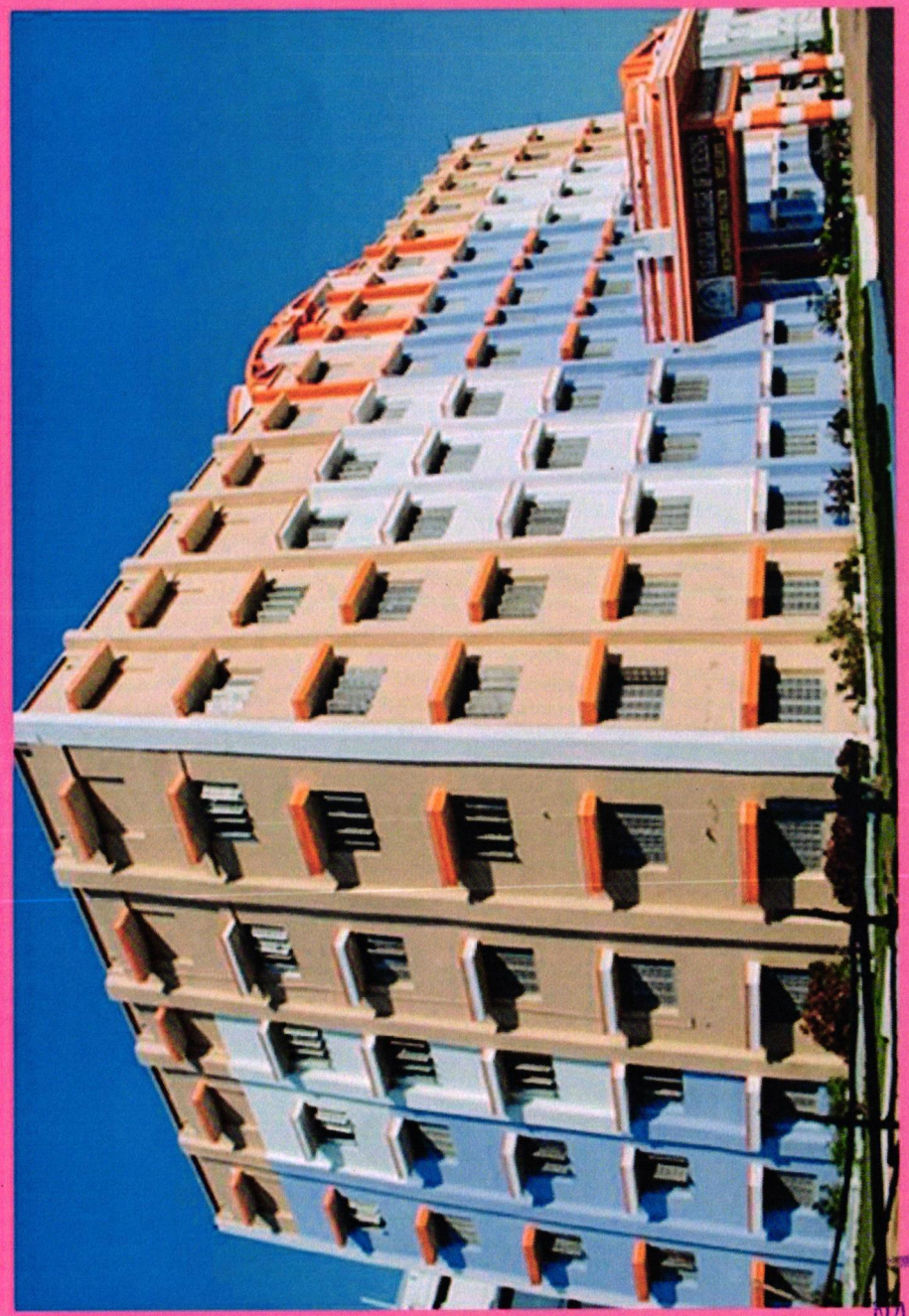

NARAYANA COLLEGE OF NURSING

NARAYANA COLLEGE OF NURSING

CHINTHAREDDYPALEM, NELLORE.

SPORTS COMPETITION ON

IAVILEN THROW

LOVE FOR CARE



Date : 20.5.2024
Time : 08:00 am to 09:00 am
Venue : Play Ground,
Narayana College of Nursing, Nellore.

Organized by : Sports Committee

Dr. B...
Principal
NARAYANA COLLEGE OF NURSING
Chintharedypalem,
NELLORE - 524 003

2023-2024

NARAYANA COLLEGE OF NURSING

Chinthareddypalem, Nellore - 524003. A.P.

Ph No: 0861-2317969 | Fax: 0861-2311968.

e-mail: narayana_nursing@yahoo.co.in | | principal.ncn@narayananursingcollege.com

website: https://www.narayananursingcollege.com

SNA-SACP/2023-24/01 8.6.2023

CIRCULAR

The Cultural Committee is organizing a Competition on "SOLO CLASSICAL DANCE" on 13.6.2023, from 5:00 PM to 6:00 PM. All interested participants are requested to register their names on or before 12.6.2023.

Principal

Principal
NARAYANA COLLEGE OF NURSING
Chinthareddypalem,
NELLORE - 524 003

Copy to:

1. **Convener- Cultural Committee**
2. **IQAC Coordinator**
3. **All class coordinator**
4. **Notice board**

Dr. B
Principal
NARAYANA COLLEGE OF NURSING
Chinthareddypalem,
NELLORE - 524 003

NARAYANA COLLEGE OF NURSING

Chinthareddypalem, Nellore - 524003. A.P.

Ph No: 0861-2317969 | Fax: 0861-2311968.

e-mail: narayana_nursing@yahoo.co.in | | principal.ncn@narayananursingcollege.com

website: https://www.narayananursingcollege.com

SNA-SACP/2023-24/02 19.6.2023

CIRCULAR

The Cultural Committee is organizing a Competition on "SOLO SINGING" on 24.6.2023, from 5:00 PM to 6:00 PM. All interested participants are requested to register their names on or before 23.6.2023.

Principal

Principal
NARAYANA COLLEGE OF NURSING
Chinthareddypalem,
NELLORE - 524 003

Copy to:

1. **Convener- Cultural Committee**
2. **IQAC Coordinator**
3. **All class coordinator**
4. **Notice board**

Dr. B
Principal
NARAYANA COLLEGE OF NURSING
Chinthareddypalem,
NELLORE - 524 003

NARAYANA COLLEGE OF NURSING

Chinthareddypalem, Nellore - 524003. A.P.

Ph No: 0861-2317969 | Fax: 0861-2311968.

e-mail: narayana_nursing@yahoo.co.in | | principal.ncn@narayananursingcollege.com

website: https://www.narayananursingcollege.com

SNA-SACP/2023-24/03 30.6.2023

CIRCULAR

The Cultural Committee is organizing a Competition on "GROUP SINGING" on 4.7.2023, from 5:00 PM to 6:00 PM. All interested participants are requested to register their names on or before 3.7.2023.

Principal

Principal
NARAYANA COLLEGE OF NURSING
Chinthareddypalem,
NELLORE - 524 003

Copy to:

1. **Convener- Cultural Committee**
2. **IQAC Coordinator**
3. **All class coordinator**
4. **Notice board**

Dr. B
Principal
NARAYANA COLLEGE OF NURSING
Chinthareddypalem,
NELLORE - 524 003

NARAYANA COLLEGE OF NURSING

Chinthareddypalem, Nellore - 524003. A.P.

Ph No: 0861-2317969 | Fax: 0861-2311968.

e-mail: narayana_nursing@yahoo.co.in | | principal.ncn@narayananursingcollege.com

website: https://www.narayananursingcollege.com

NSS-SACP/2023-24/03 **1.7.2023**

CIRCULAR

The Sports Committee is organizing a Competition on "DISCUS THROW" on 5.7.2023, from 8:00 am to 9:00amAll interested participants are requested to register their names with the Sports Committee on or before 4.7.2023

Principal

Principal
NARAYANA COLLEGE OF NURSING
Chinthareddypalem,
NELLORE - 524 003

Copy to:

1. **Convenor- Sports Committee**
2. **IQAC Coordinator**
3. **All class coordinator**
4. **Notice board**

Principal
NARAYANA COLLEGE OF NURSING
Chinthareddypalem,
NELLORE - 524 003

NARAYANA COLLEGE OF NURSING

Chintharedypalem, Nellore - 524003. A.P.

Ph No: 0861-2317969 | Fax: 0861-2311968.

e-mail: narayana_nursing@yahoo.co.in | | principal.ncn@narayananursingcollege.com

website: https://www.narayananursingcollege.com

SNA-SACP/2023-24/04 21.7.2023

CIRCULAR

The Cultural Committee is organizing a Competition on "GROUP CLASSICAL DANCE" on 27.7.2023, from 5:00 PM to 6:00 PM. All interested participants are requested to register their names on or before 26.7.2023.

Principal

Principal
NARAYANA COLLEGE OF NURSING
Chintharedypalem,
NELLORE - 524 003

Copy to:

1. **Convener- Cultural Committee**
2. **IQAC Coordinator**
3. **All class coordinator**
4. **Notice board**

Dr. B.
Principal
NARAYANA COLLEGE OF NURSING
Chintharedypalem,
NELLORE - 524 003

NARAYANA COLLEGE OF NURSING

Chinthareddypalem, Nellore - 524003. A.P.

Ph No: 0861-2317969 | Fax: 0861-2311968.

e-mail: narayana_nursing@yahoo.co.in | | principal.ncn@narayananursingcollege.com

website: https://www.narayananursingcollege.com

SNA-SACP/2023-24/05 31.8.2023

CIRCULAR

The Cultural Committee is organizing a Competition on "SOLO FOLK DANCE" on 4.8.2023, from 5:00 PM to 6:00 PM. All interested participants are requested to register their names on or before 3.8.2023.

Principal

Principal
NARAYANA COLLEGE OF NURSING
Chinthareddypalem,
NELLORE - 524 003

Copy to:

1. **Convener- Cultural Committee**
2. **IQAC Coordinator**
3. **All class coordinator**
4. **Notice board**

Dr. B
Principal
NARAYANA COLLEGE OF NURSING
Chinthareddypalem,
NELLORE - 524 003

NARAYANA COLLEGE OF NURSING

Chinthareddypalem, Nellore - 524003. A.P.

Ph No: 0861-2317969 | Fax: 0861-2311968.

e-mail: narayana_nursing@yahoo.co.in | | principal.ncn@narayananursingcollege.com

website: https://www.narayananursingcollege.com

SNA-SACP/2023-24/06 26.8.2023

CIRCULAR

The Cultural Committee is organizing a Competition on "GROUP FOLK DANCE" on 31.8.2023, from 5:00 PM to 6:00 PM. All interested participants are requested to register their names on or before 28.8.203.

Principal

Principal
NARAYANA COLLEGE OF NURSING
Chinthareddypalem,
NELLORE - 524 003

Copy to:

1. **Convener- Cultural Committee**
2. **IQAC Coordinator**
3. **All class coordinator**
4. **Notice board**

Dr. B. Principal
NARAYANA COLLEGE OF NURSING
Chinthareddypalem,
NELLORE - 524 003

NARAYANA COLLEGE OF NURSING

Chinthareddypalem, Nellore - 524003. A.P.

Ph No: 0861-2317969 | Fax: 0861-2311968.

e-mail: narayana_nursing@yahoo.co.in | | principal.ncn@narayananursingcollege.com

website: https://www.narayananursingcollege.com

SNA-SACP/2023-24/07 9.9.2023

CIRCULAR

The Cultural Committee is organizing a Competition on "SOLO WESTERN DANCE" on 13.9.2023, from 5:00 PM to 6:00 PM. All interested participants are requested to register their names on or before 12.9.2023.

Dr. B. [illegible]
Principal

Principal
NARAYANA COLLEGE OF NURSING
Chinthareddypalem,
NELLORE - 524 003

Copy to:

1. **Convener- Cultural Committee**
2. **IQAC Coordinator**
3. **All class coordinator**
4. **Notice board**

Dr. B. [illegible]
Principal
NARAYANA COLLEGE OF NURSING
Chinthareddypalem,
NELLORE - 524 003

NARAYANA COLLEGE OF NURSING

Chinthareddypalem, Nellore - 524003. A.P.

Ph No: 0861-2317969 | Fax: 0861-2311968.

e-mail: narayana_nursing@yahoo.co.in | | principal.ncn@narayananursingcollege.com

website: https://www.narayananursingcollege.com

SNA-SACP/2023-24/08 23.9.2023

CIRCULAR

The Cultural Committee is organizing a Competition on "MEHANDI" on 27.9.2023, from 5:00 PM to 6:00 PM. All interested participants are requested to register their names on or before 26.9.2023.

Principal

Principal
NARAYANA COLLEGE OF NURSING
Chinthareddypalem,
NELLORE - 524 003

Copy to:

1. **Convener- Cultural Committee**
2. **IQAC Coordinator**
3. **All class coordinator**
4. **Notice board**

Principal
NARAYANA COLLEGE OF NURSING
Chinthareddypalem,
NELLORE - 524 003

NARAYANA COLLEGE OF NURSING

Chinthareddypalem, Nellore - 524003. A.P.

Ph No: 0861-2317969 | Fax: 0861-2311968.

e-mail: narayana_nursing@yahoo.co.in | | principal.ncn@narayananursingcollege.com

website: https://www.narayananursingcollege.com

SNA-SACP/2023-24/09 6.10.2023

CIRCULAR

The Cultural Committee is organizing a Competition on "MIME" on 12.10.2023, from 5:00 PM to 6:00 PM. All interested participants are requested to register their names on or before 11.9.2023.

Dr. B

Principal

Principal
NARAYANA COLLEGE OF NURSING
Chinthareddypalem,
NELLORE - 524 003

Copy to:

1. **Convener- Cultural Committee**
2. **IQAC Coordinator**
3. **All class coordinator**
4. **Notice board**

Dr. B

Principal
NARAYANA COLLEGE OF NURSING
Chinthareddypalem,
NELLORE - 524 003

NARAYANA COLLEGE OF NURSING

Chintharedypalem, Nellore - 524003. A.P.

Ph No: 0861-2317969 | Fax: 0861-2311968.

e-mail: narayana_nursing@yahoo.co.in | | principal.ncn@narayananursingcollege.com

website: https://www.narayananursingcollege.com

SNA-SACP/2023-24/10 27.10.2023

CIRCULAR

The Cultural Committee is organizing a Competition on "POSTER MAKING" on 31.10.2023, from 5:00 PM to 6:00 PM. All interested participants are requested to register their names on or before 30.10.2023.

Principal

Principal
NARAYANA COLLEGE OF NURSING
Chintharedypalem,
NELLORE - 524 003

Copy to:

1. Convener- Cultural Committee
2. IQAC Coordinator
3. All class coordinator
4. Notice board

Principal
NARAYANA COLLEGE OF NURSING
Chintharedypalem,
NELLORE - 524 003

NARAYANA COLLEGE OF NURSING

Chintharedypalem, Nellore - 524003. A.P.

Ph No: 0861-2317969 | Fax: 0861-2311968.

e-mail: narayana_nursing@yahoo.co.in | | principal.ncn@narayananursingcollege.com

website: https://www.narayananursingcollege.com

SNA-SACP/2023-24/11 2.11.2023

CIRCULAR

The Cultural Committee is organizing a Competition on "PENCIL DRWAING" on 9.11.2023, from 5:00 PM to 6:00 PM. All interested participants are requested to register their names on or before 8.11.2023.

Principal

Principal
NARAYANA COLLEGE OF NURSING
Chintharedypalem,
NELLORE - 524 003

Copy to:

1. Convener- Cultural Committee
2. IQAC Coordinator
3. All class coordinator
4. Notice board

Principal
NARAYANA COLLEGE OF NURSING
Chintharedypalem,
NELLORE - 524 003

NARAYANA COLLEGE OF NURSING

Chinthareddypalem, Nellore - 524003. A.P.

Ph No: 0861-2317969 | Fax: 0861-2311968.

e-mail: narayana_nursing@yahoo.co.in | | principal.ncn@narayananursingcollege.com

website: https://www.narayananursingcollege.com

SNA-SACP/2023-24/12 30.10.2023

CIRCULAR

The Cultural Committee is organizing a Competition on "EASSY WRITING" on 3.11.2023, from 5:00 PM to 6:00 PM. All interested participants are requested to register their names on or before 2.11.2023.

Principal

Principal
NARAYANA COLLEGE OF NURSING
Chinthareddypalem,
NELLORE - 524 003

Copy to:

1. Convener- Cultural Committee
2. IQAC Coordinator
3. All class coordinator
4. Notice board

Principal
NARAYANA COLLEGE OF NURSING
Chinthareddypalem,
NELLORE - 524 003

NARAYANA COLLEGE OF NURSING

Chinthareddypalem, Nellore - 524003. A.P.

Ph No: 0861-2317969 | Fax: 0861-2311968.

e-mail: narayana_nursing@yahoo.co.in | | principal.ncn@narayananursingcollege.com

website: https://www.narayananursingcollege.com

SNA-SACP/2023-24/13 4.12.2023

CIRCULAR

The Cultural Committee is organizing a Competition on "ELOCUTION" on 9.12.2023, from 5:00 PM to 6:00 PM. All interested participants are requested to register their names on or before 8.12.2023.

Dr. B

Principal

Principal
NARAYANA COLLEGE OF NURSING
Chinthareddypalem,
NELLORE - 524 003

Copy to:

1. Convener- Cultural Committee
2. IQAC Coordinator
3. All class coordinator
4. Notice board

Dr. B

Principal
NARAYANA COLLEGE OF NURSING
Chinthareddypalem,
NELLORE - 524 003

NARAYANA COLLEGE OF NURSING

Chinthareddypalem, Nellore - 524003. A.P.

Ph No: 0861-2317969 | Fax: 0861-2311968.

e-mail: narayana_nursing@yahoo.co.in | | principal.ncn@narayananursingcollege.com

website: https://www.narayananursingcollege.com

SNA-SACP/2023-24/14 19.12.2023

CIRCULAR

The Cultural Committee is organizing a Competition on "DEBATE" on 23.12.2023, from 5:00 PM to 6:00 PM. All interested participants are requested to register their names on or before 22.12.2023.

Principal

Principal
NARAYANA COLLEGE OF NURSING
Chinthareddypalem,
NELLORE - 524 003

Copy to:

1. Convener- Cultural Committee
2. IQAC Coordinator
3. All class coordinator
4. Notice board

Principal
NARAYANA COLLEGE OF NURSING
Chinthareddypalem,
NELLORE - 524 003

NARAYANA COLLEGE OF NURSING
Chinthareddypalem, Nellore - 524003. A.P.
Ph No: 0861-2317969 | Fax: 0861-2311968.
e-mail: narayana_nursing@yahoo.co.in | | principal.ncn@narayananursingcollege.com
website: https://www.narayananursingcollege.com

SNA-SACP/2023-24/15 26.12.2023

CIRCULAR

The Cultural Committee is organizing a Competition on "PAPER CRAFT" on 30.12.2023, from 5:00 PM to 6:00 PM. All interested participants are requested to register their names on or before 29.12.2023.

Dr. B. Ashwini
Principal
Principal
NARAYANA COLLEGE OF NURSING
Chinthareddypalem,
NELLORE - 524 003

Copy to:

1. Convener- Cultural Committee
2. IQAC Coordinator
3. All class coordinator
4. Notice board

Dr. B. Ashwini
Principal
NARAYANA COLLEGE OF NURSING
Chinthareddypalem,
NELLORE - 524 003

NARAYANA COLLEGE OF NURSING

Chinthareddypalem, Nellore - 524003. A.P.

Ph No: 0861-2317969 | Fax: 0861-2311968.

e-mail: narayana_nursing@yahoo.co.in | | principal.ncn@narayananursingcollege.com

website: https://www.narayananursingcollege.com

SNA-SACP/2023-24/16 30.12.2023

CIRCULAR

The Cultural Committee is organizing a Competition on "RANGOLI" on 4.1.2024, from 5:00 PM to 6:00 PM. All interested participants are requested to register their names on or before 3.1.2024.

Dr. B...
Principal

Principal
NARAYANA COLLEGE OF NURSING
Chinthareddypalem,
NELLORE - 524 003

Copy to:

1. Convener- Cultural Committee
2. IQAC Coordinator
3. All class coordinator
4. Notice board

Dr. B...
Principal
NARAYANA COLLEGE OF NURSING
Chinthareddypalem,
NELLORE - 524 003

NARAYANA COLLEGE OF NURSING

Chinthareddypalem, Nellore - 524003. A.P.

Ph No: 0861-2317969 | Fax: 0861-2311968.

e-mail: narayana_nursing@yahoo.co.in | | principal.ncn@narayananursingcollege.com

website: https://www.narayananursingcollege.com

SNA-SACP/2023-24/17 22.01.2024

CIRCULAR

The Cultural Committee is organizing a Competition on "FLOWER" on 27.1.2024, from 5:00 PM to 6:00 PM. All interested participants are requested to register their names on or before 25.1.2024.

Dr. B

Principal

Principal
NARAYANA COLLEGE OF NURSING
Chinthareddypalem,
NELLORE - 524 003

Copy to:

1. Convener- Cultural Committee
2. IQAC Coordinator
3. All class coordinator
4. Notice board

Dr. B

Principal
NARAYANA COLLEGE OF NURSING
Chinthareddypalem,
NELLORE - 524 003

NARAYANA COLLEGE OF NURSING

Chinthareddypalem, Nellore - 524003. A.P.

Ph No: 0861-2317969 | Fax: 0861-2311968.

e-mail: narayana_nursing@yahoo.co.in | | principal.ncn@narayananursingcollege.com

website: https://www.narayananursingcollege.com

SNA-SACP/2023-24/19 31.1.2024

CIRCULAR

The Cultural Committee is organizing a Competition on "ANNULA CUTURAL EVENTS" on 05.02.2024 TO 15.02.2024, from 5:00 PM to 6:00 PM. All interested participants are requested to register their names on or before 3.2.2024.

Principal

Principal
NARAYANA COLLEGE OF NURSING
Chinthareddypalem,
NELLORE - 524 003

Copy to:

1. Convener- Cultural Committee
2. IQAC Coordinator
3. All class coordinator
4. Notice board

Principal

Principal
NARAYANA COLLEGE OF NURSING
Chinthareddypalem,
NELLORE - 524 003

NARAYANA COLLEGE OF NURSING

Chinthareddypalem, Nellore - 524003. A.P.

Ph No: 0861-2317969 | Fax: 0861-2311968.

e-mail: narayana_nursing@yahoo.co.in | | principal.ncn@narayananursingcollege.com

website: https://www.narayananursingcollege.com

SNA-SACP/2023-24/20 25.4.2024

CIRCULAR

The Cultural Committee is organizing a Competition on "FANCY DRESS" on 30.4.2024, from 5:00 PM to 6:00 PM. All interested participants are requested to register their names on or before 29.4.2024.

Dr. B. Johnny
Principal

Principal
NARAYANA COLLEGE OF NURSING
Chintharedypalem,
NELLORE - 524 003

Copy to:

1. Convener- Cultural Committee
2. IQAC Coordinator
3. All class coordinator
4. Notice board

Dr. B. Johnny
Principal
NARAYANA COLLEGE OF NURSING
Chintharedypalem,
NELLORE - 524 003

NARAYANA COLLEGE OF NURSING

Chinthareddypalem, Nellore - 524003. A.P.

Ph No: 0861-2317969 | Fax: 0861-2311968.

e-mail: narayana_nursing@yahoo.co.in | | principal.ncn@narayananursingcollege.com

website: https://www.narayananursingcollege.com

SNA-SACP/2023-24/21 29.5.2024

CIRCULAR

The Cultural Committee is organizing a Competition on "CLAY MODELING" on 3.5.2024, from 5:00 PM to 6:00 PM. All interested participants are requested to register their names on or before 2.5.2024.

Dr. B

Principal

Principal
NARAYANA COLLEGE OF NURSING
Chinthareddypalem,
NELLORE - 524 003

Copy to:

1. Convener- Cultural Committee
2. IQAC Coordinator
3. All class coordinator
4. Notice board

Dr. B

Principal
NARAYANA COLLEGE OF NURSING
Chinthareddypalem,
NELLORE - 524 003

NARAYANA COLLEGE OF NURSING

Chinthareddypalem, Nellore - 524003. A.P.

Ph No: 0861-2317969 | Fax: 0861-2311968.

e-mail: narayana_nursing@yahoo.co.in | | principal.ncn@narayananursingcollege.com

website: https://www.narayananursingcollege.com

SNA-SACP/2023-24/22 13.5.2024

CIRCULAR

The Cultural Committee is organizing a Competition on "FACE PAINTING" on 18. 5. 2024, from 5:00 PM to 6:00 PM. All interested participants are requested to register their names on or before 17.5.2024.

Principal

Principal
NARAYANA COLLEGE OF NURSING
Chinthareddypalem,
NELLORE - 524 003

Copy to:

1. Convener- Cultural Committee
2. IQAC Coordinator
3. All class coordinator
4. Notice board

Principal
NARAYANA COLLEGE OF NURSING
Chinthareddypalem,
NELLORE - 524 003

NARAYANA COLLEGE OF NURSING

Chinthareddypalem, Nellore - 524003. A.P.

Ph No: 0861-2317969 | Fax: 0861-2311968.

e-mail: narayana_nursing@yahoo.co.in | | principal.ncn@narayananursingcollege.com

website: https://www.narayananursingcollege.com

SNA-SACP/2023-24/23 17.5.2024

CIRCULAR

The Cultural Committee is organizing a Competition on "VEGITABLE PAINTING" on 21.5.2024, from 5:00 PM to 6:00 PM. All interested participants are requested to register their names on or before 20.5.2024.

Dr. B...
Principal
Principal
NARAYANA COLLEGE OF NURSING
Chinthareddypalem,
NELLORE - 524 003

Copy to:

1. Convener- Cultural Committee
2. IQAC Coordinator
3. All class coordinator
4. Notice board

Dr. B...
Principal
NARAYANA COLLEGE OF NURSING
Chinthareddypalem,
NELLORE - 524 003

NARAYANA COLLEGE OF NURSING

Chinthareddypalem, Nellore - 524003. A.P.

Ph No: 0861-2317969 | Fax: 0861-2311968.

e-mail: narayana_nursing@yahoo.co.in | | principal.ncn@narayananursingcollege.com

website: https://www.narayananursingcollege.com

SNA-SACP/2023-24/24 27.5.2024

CIRCULAR

The Cultural Committee is organizing a Competition on "OIL PAINTING" on 31.5.2024, from 5:00 PM to 6:00 PM. All interested participants are requested to register their names on or before 30.5.2024.

Dr. B Principal

Principal
NARAYANA COLLEGE OF NURSING
Chinthareddypalem,
NELLORE - 524 003

Copy to:

1. Convener- Cultural Committee
2. IQAC Coordinator
3. All class coordinator
4. Notice board

Dr. B
Principal
NARAYANA COLLEGE OF NURSING
Chinthareddypalem,
NELLORE - 524 003

2023-2024

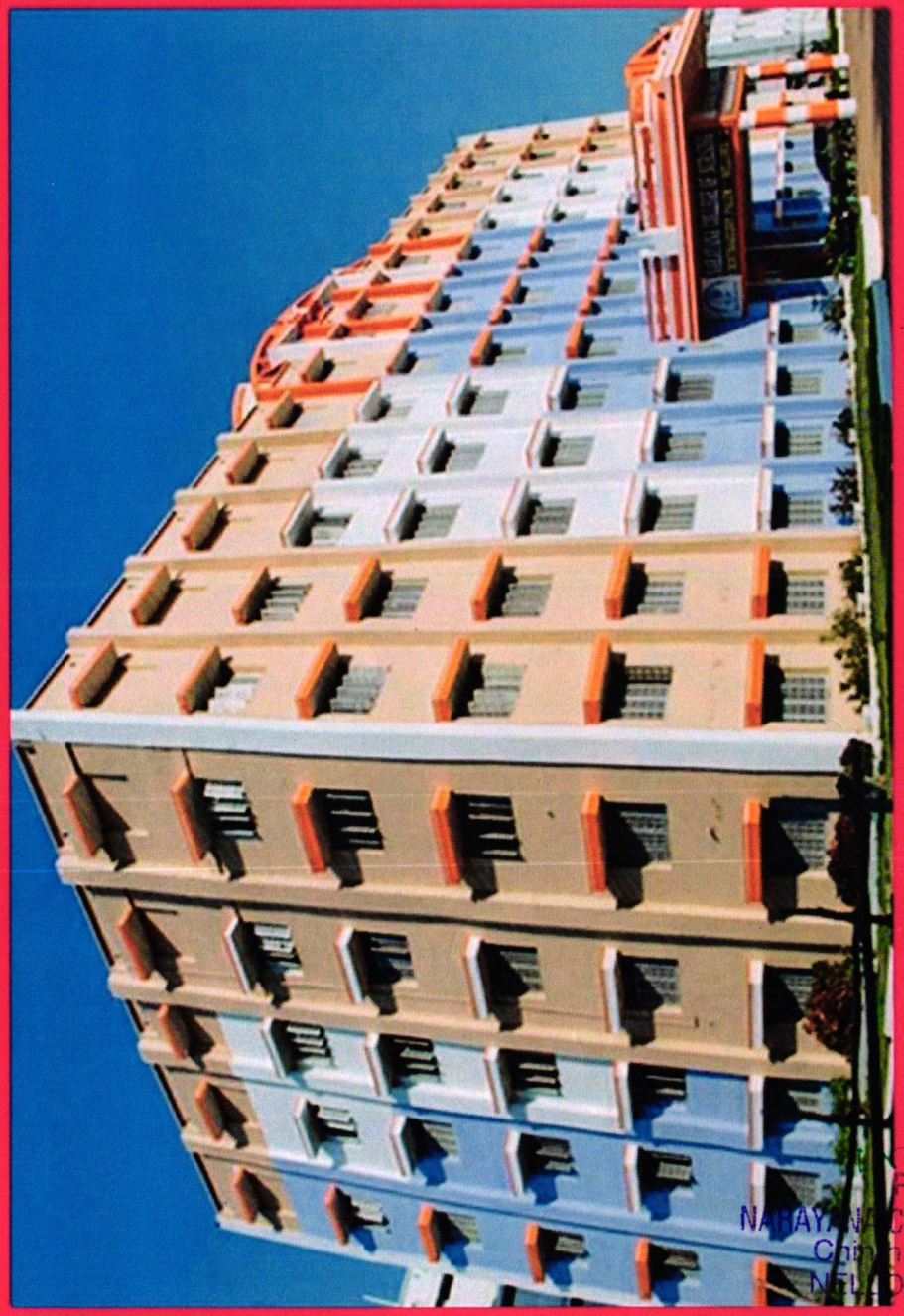

NARAYANA COLLEGE OF NURSING

NARAYANA COLLEGE OF NURSING

CHINTHAREDDYPALEM, NELLORE.

CULTURAL COMPETITION ON

SOLO CLASSICAL DANCE

LOVE FOR CARE



Date : 13.6.2023

Time : 05:00 pm to 06:00 pm

Venue : III Floor, Auditorium,
Narayana College of Nursing, Nellore.

Organized by : Cultural Committee

Principal
NARAYANA COLLEGE OF NURSING
Chintareddypalem,
NELLORE - 524 003

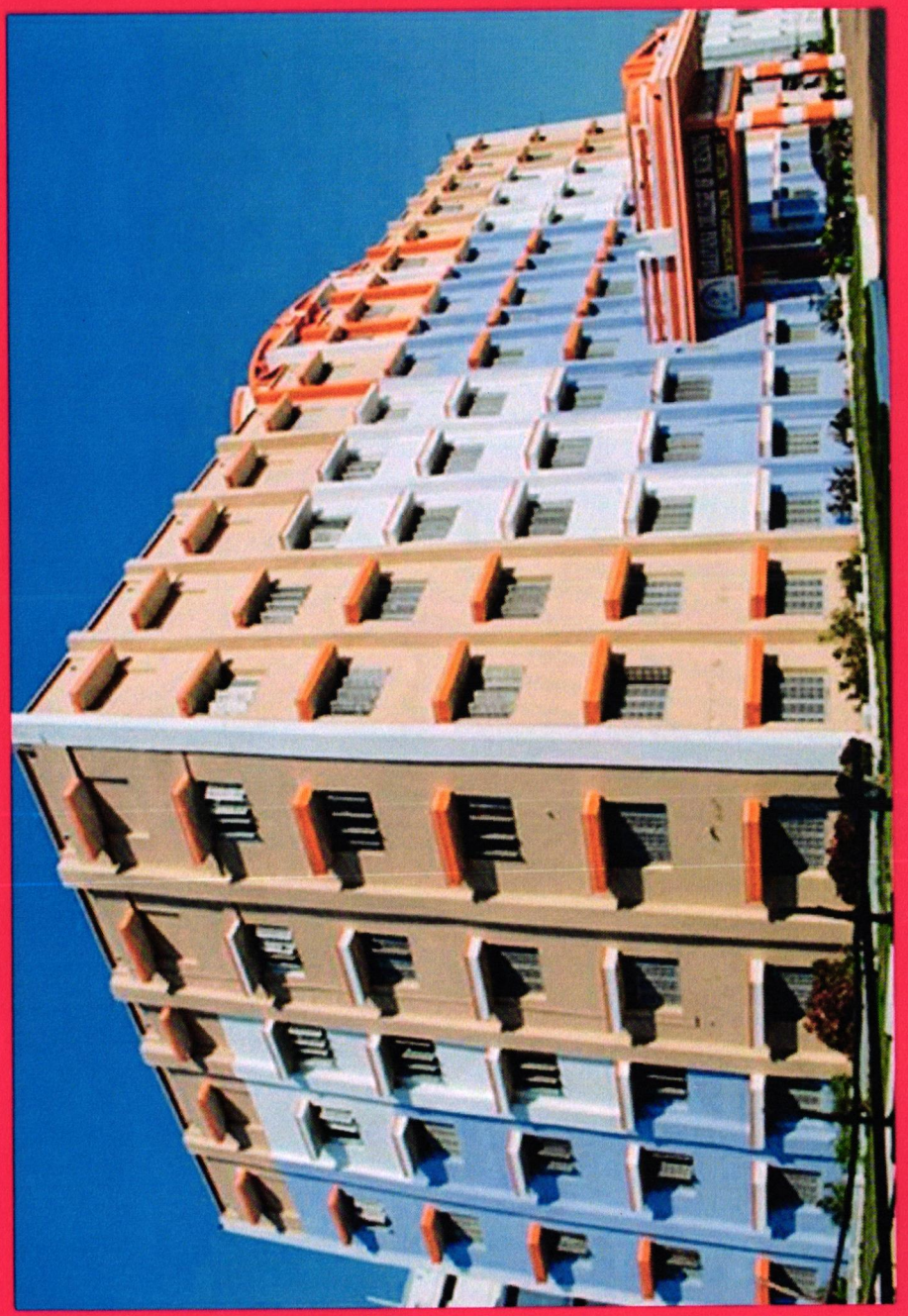

NARAYANA COLLEGE OF NURSING

NARAYANA COLLEGE OF NURSING

CHINTHAREDDYPALEM, NELLORE.

CULTURAL COMPETITION ON

SOLO CLASSICAL DANCE

LOVE FOR CARE



Date : 13.6.2023

Time : 05:00 pm to 06:00 pm

Venue : III Floor, Auditorium,

Narayana College of Nursing, Nellore.

Organized by : Cultural Committee

Dr. B...
Principal
NARAYANA COLLEGE OF NURSING
Chintharedypalem,
NELLORE - 524 003

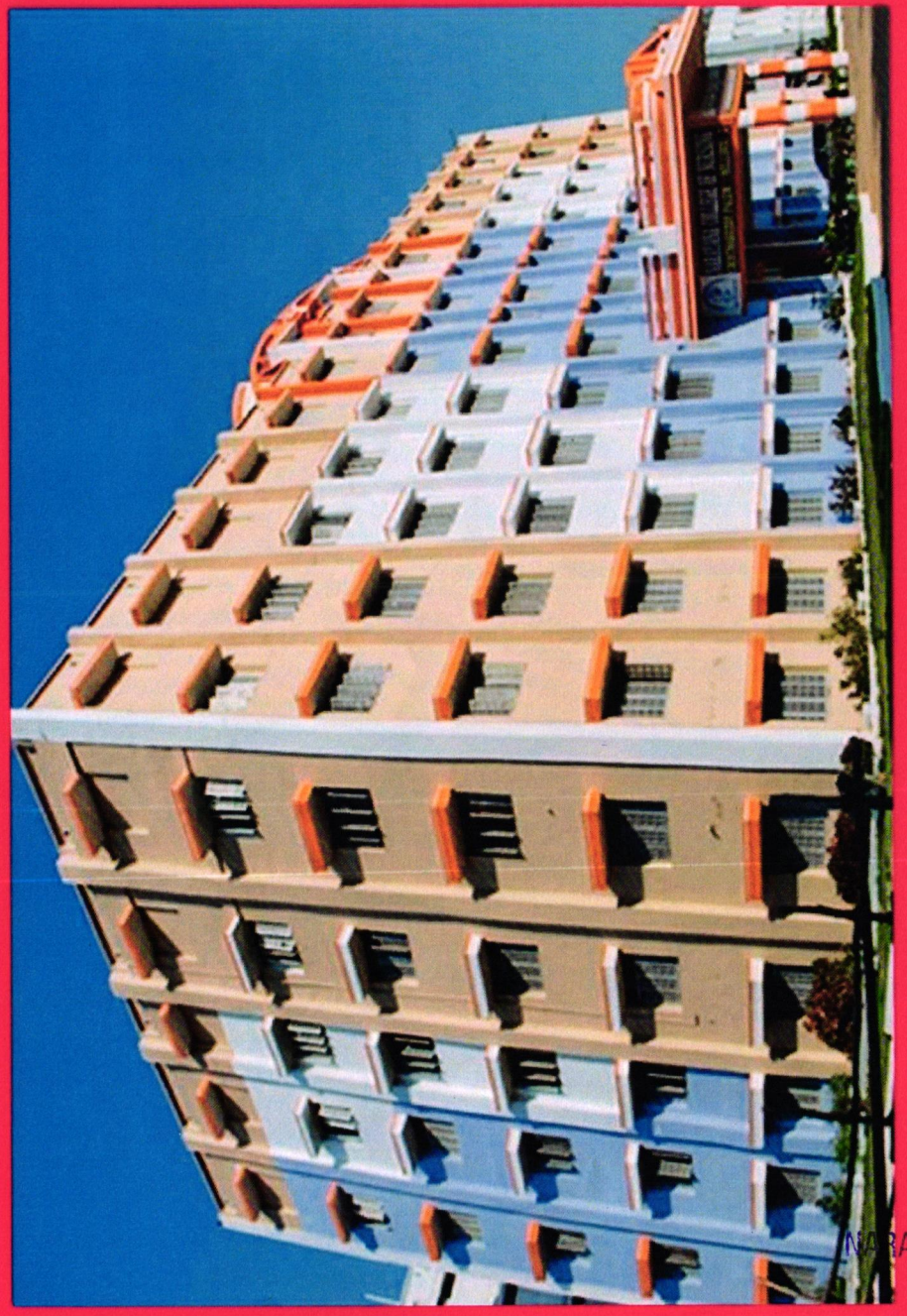

NARAYANA COLLEGE OF NURSING

NARAYANA COLLEGE OF NURSING

CHINTHAREDDYPALEM, NELLORE.

CULTURAL COMPETITION ON

SOLO SINGING

LOVE FOR CARE



Date : 24.6.2023

Time : 05:00 pm to 06:00 pm

Venue : III Floor, Auditorium,

Narayana College of Nursing, Nellore.

Organized by : Cultural Committee

Dr. B. [illegible]
Principal
NARAYANA COLLEGE OF NURSING
Chintharedypalem,
NELLORE - 524 003

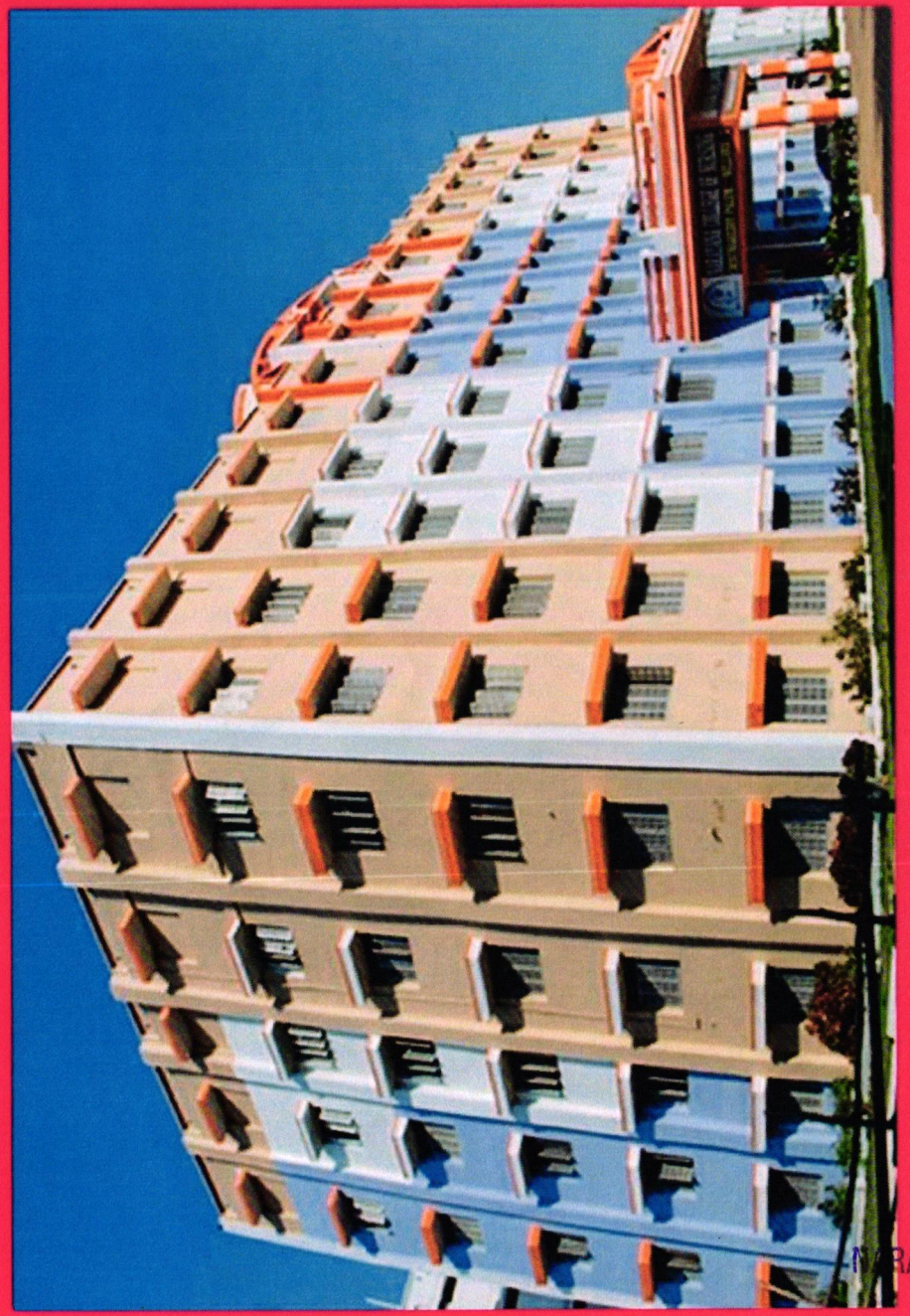

NARAYANA COLLEGE OF NURSING

NARAYANA COLLEGE OF NURSING

CHINTHAREDDYPALEM, NELLORE.

CULTURAL COMPETITION ON

GROUP SINGING

LOVE FOR CARE



Date : 4.7.2023

Time : 05:00 pm to 06:00 pm

Venue : III Floor, Auditorium,

Narayana College of Nursing, Nellore.

Dr. B...
Principal
NARAYANA COLLEGE OF NURSING
Chintharedypalem,
NELLORE - 524 003

Organized by : Cultural Committee

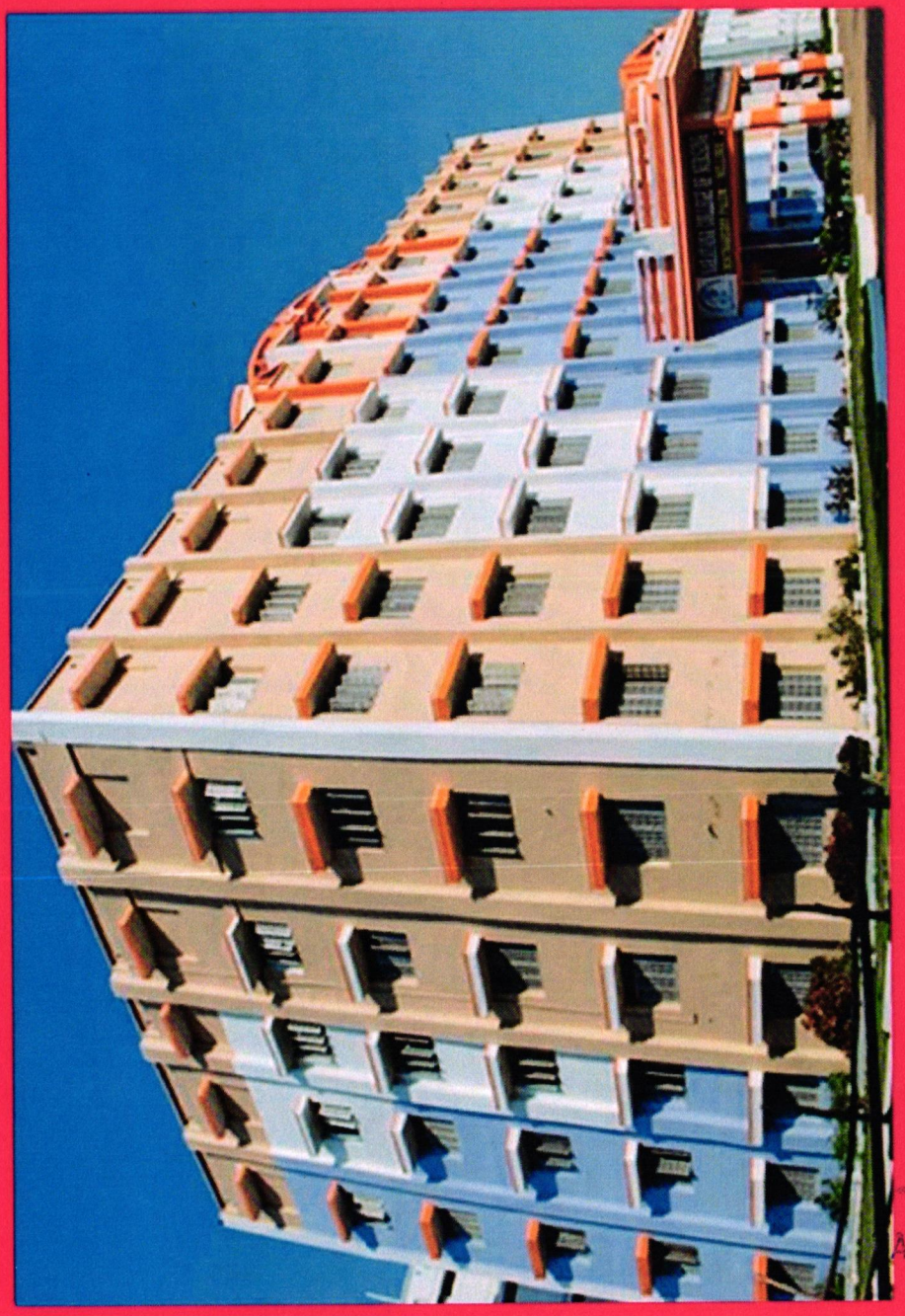

NARAYANA COLLEGE OF NURSING

NARAYANA COLLEGE OF NURSING

CHINTHAREDDYPALEM, NELLORE.

CULTURAL COMPETITION ON

GROUP CLASSICAL DANCE

LOVE FOR CARE



Date : 27.7.2023

Time : 05:00 pm to 06:00 pm

Venue : III Floor, Auditorium,
Narayana College of Nursing, Nellore.

Dr. B. [illegible]
Principal
NARAYANA COLLEGE OF NURSING
Chintharedypalem,
NELLORE - 524 003

Organized by : Cultural Committee

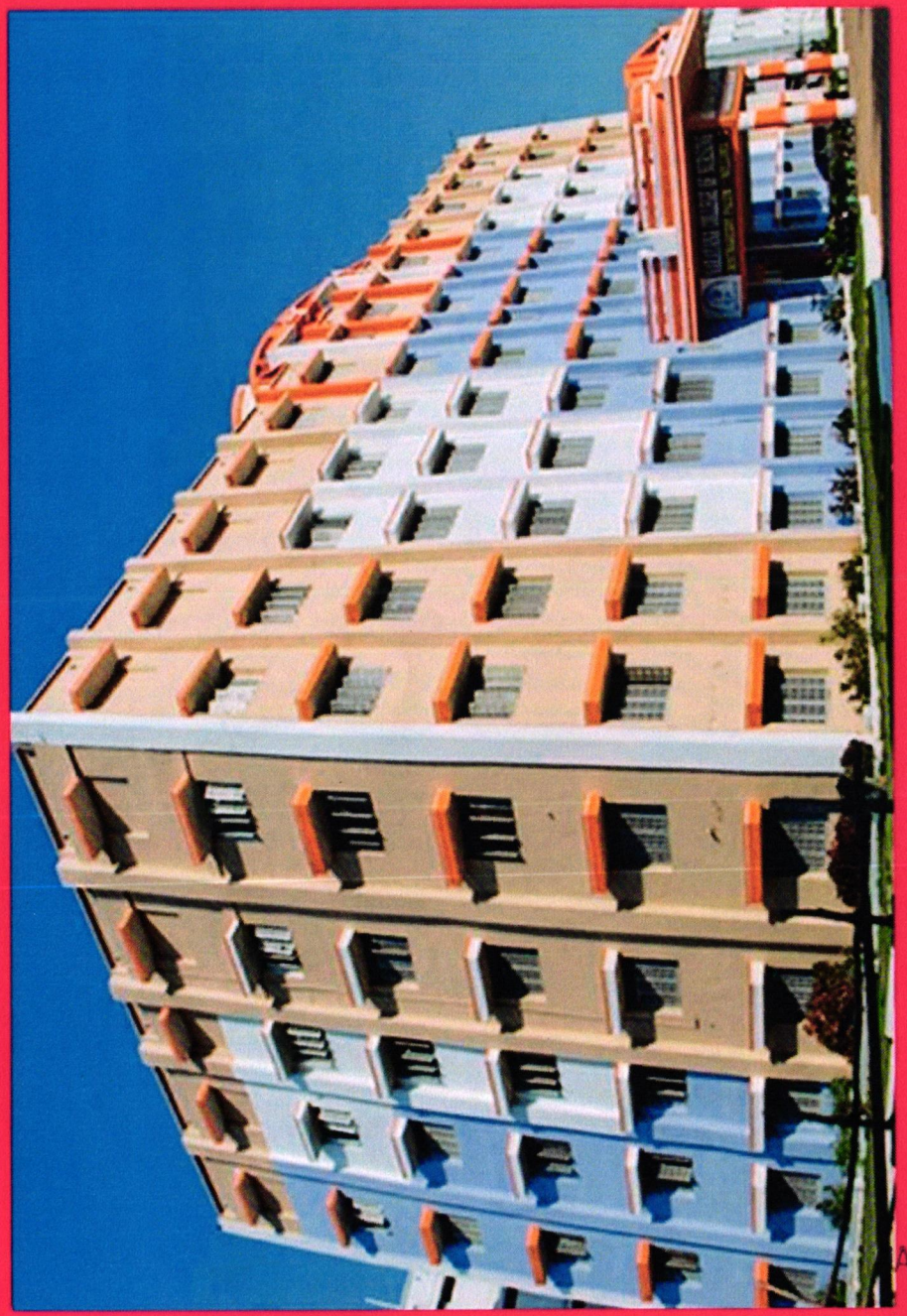

NARAYANA COLLEGE OF NURSING

NARAYANA COLLEGE OF NURSING

CHINTHAREDDYPALEM, NELLORE.

CULTURAL COMPETITION ON

SOLO FOLK DANCE

LOVE FOR CARE



Date : 4.8.2023

Time : 05:00 pm to 06:00 pm

Venue : III Floor, Auditorium,
Narayana College of Nursing, Nellore.

Dr. B [illegible]
Principal
NARAYANA COLLEGE OF NURSING
Chintharedypalem,
NELLORE - 524 003

Organized by : Cultural Committee

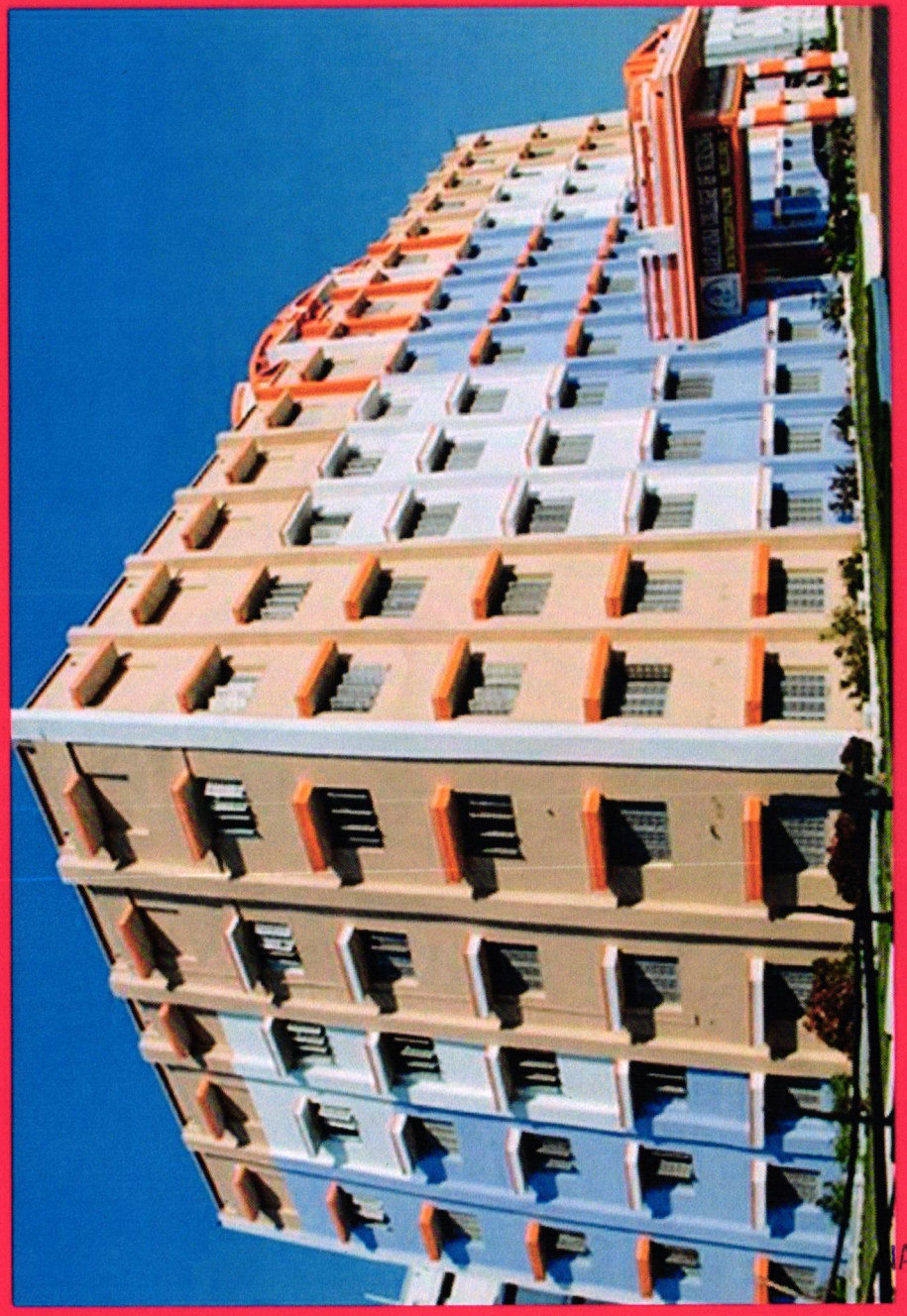

NARAYANA COLLEGE OF NURSING

NARAYANA
COLLEGE OF NURSING

CHINTHAREDDYPALEM, NELLORE.

CULTURAL COMPETITION ON

GROUP FOLK DANCE

LOVE FOR CARE



Date : 31.8.2023
Time : 05:00 pm to 06:00 pm
Venue : III Floor, Auditorium,
Narayana College of Nursing, Nellore.

Dr. B.C.Anuj
Principal
NARAYANA COLLEGE OF NURSING
Chinthareddypalem,
NELLORE - 524 003

Organized by : Cultural Committee

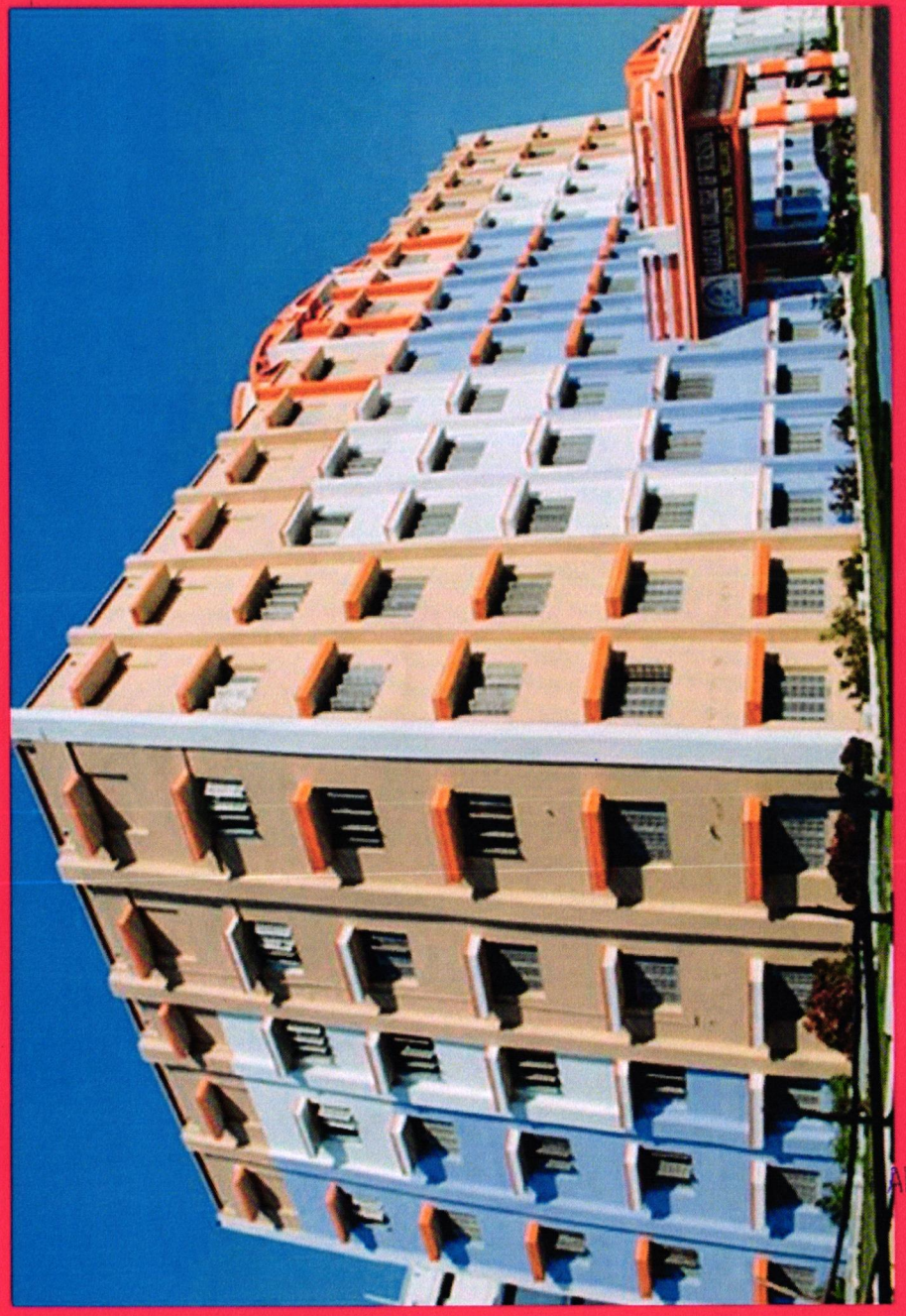

NARAYANA COLLEGE OF NURSING

NARAYANA COLLEGE OF NURSING

CHINTHAREDDYPALEM, NELLORE.

CULTURAL COMPETITION ON

SOLO WESTERN DANCE

LOVE FOR CARE



Date : 13.9.2023

Time : 05:00 pm to 06:00 pm

Venue : III Floor, Auditorium,
Narayana College of Nursing, Nellore.

Organized by : Cultural Committee

Principal
NARAYANA COLLEGE OF NURSING
Chintharedypalem
NELLORE - 524 003

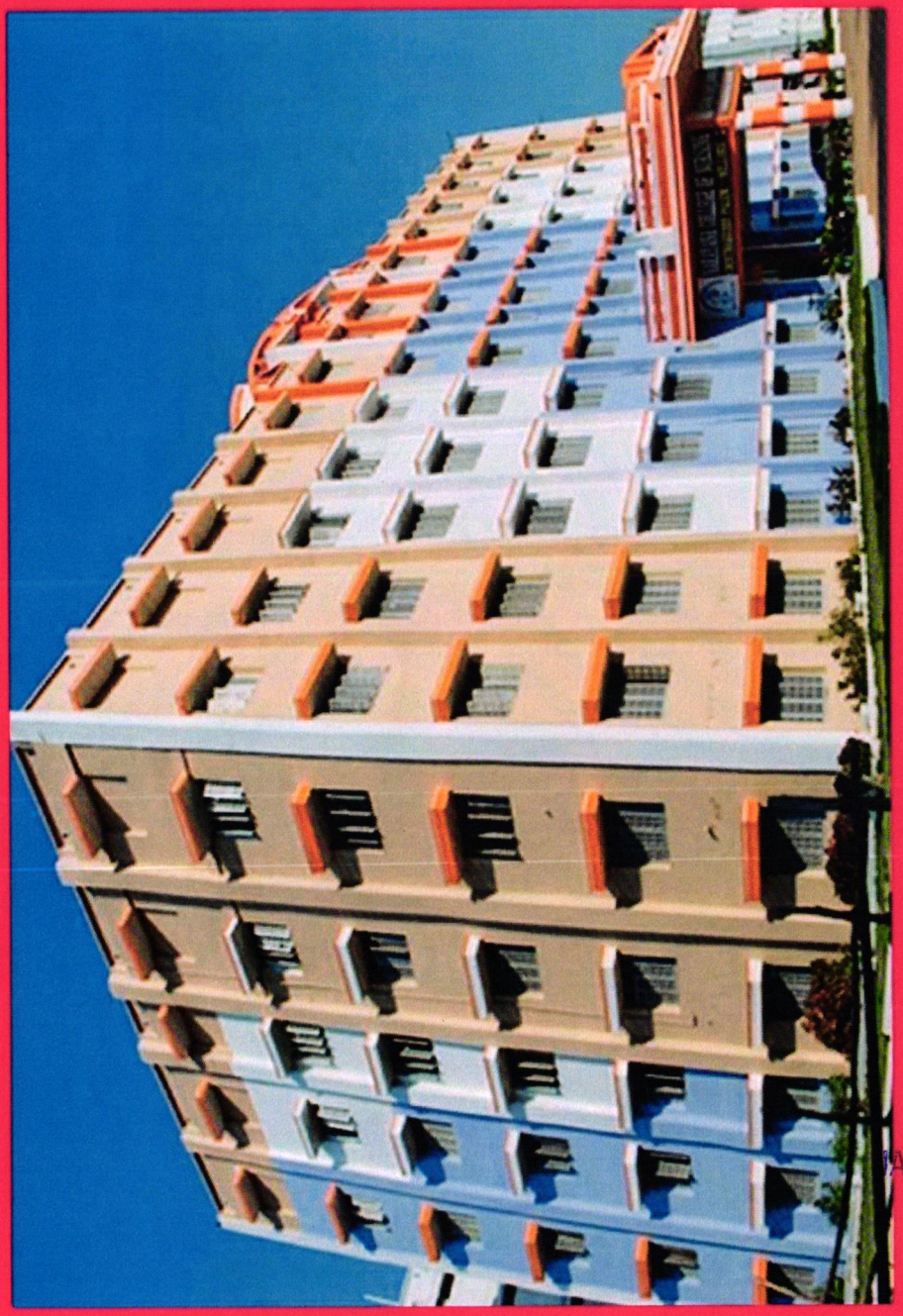

NARAYANA COLLEGE OF NURSING

NARAYANA COLLEGE OF NURSING

CHINTHAREDDYPALEM, NELLORE.

CULTURAL COMPETITION ON

MEHANDI

LOVE FOR CARE



Date : 27.9.2023

Time : 05:00 pm to 06:00 pm

Venue : III Floor, Auditorium,
Narayana College of Nursing, Nellore.

Organized by : Cultural Committee

Principal
NARAYANA COLLEGE OF NURSING
Chintharedypalem
NELLORE - 524 003



NARAYANA COLLEGE OF NURSING

NARAYANA COLLEGE OF NURSING

CHINTHAREDDYPALEM, NELLORE.

CULTURAL COMPETITION ON

MIME

LOVE FOR CARE



Date : 12.10.2023

Time : 05:00 pm to 06:00 pm

Venue : III Floor, Auditorium,
Narayana College of Nursing, Nellore.

Organized by : Cultural Committee

Principal
NARAYANA COLLEGE OF NURSING
Chintharedddypalem
NELLORE - 524 003

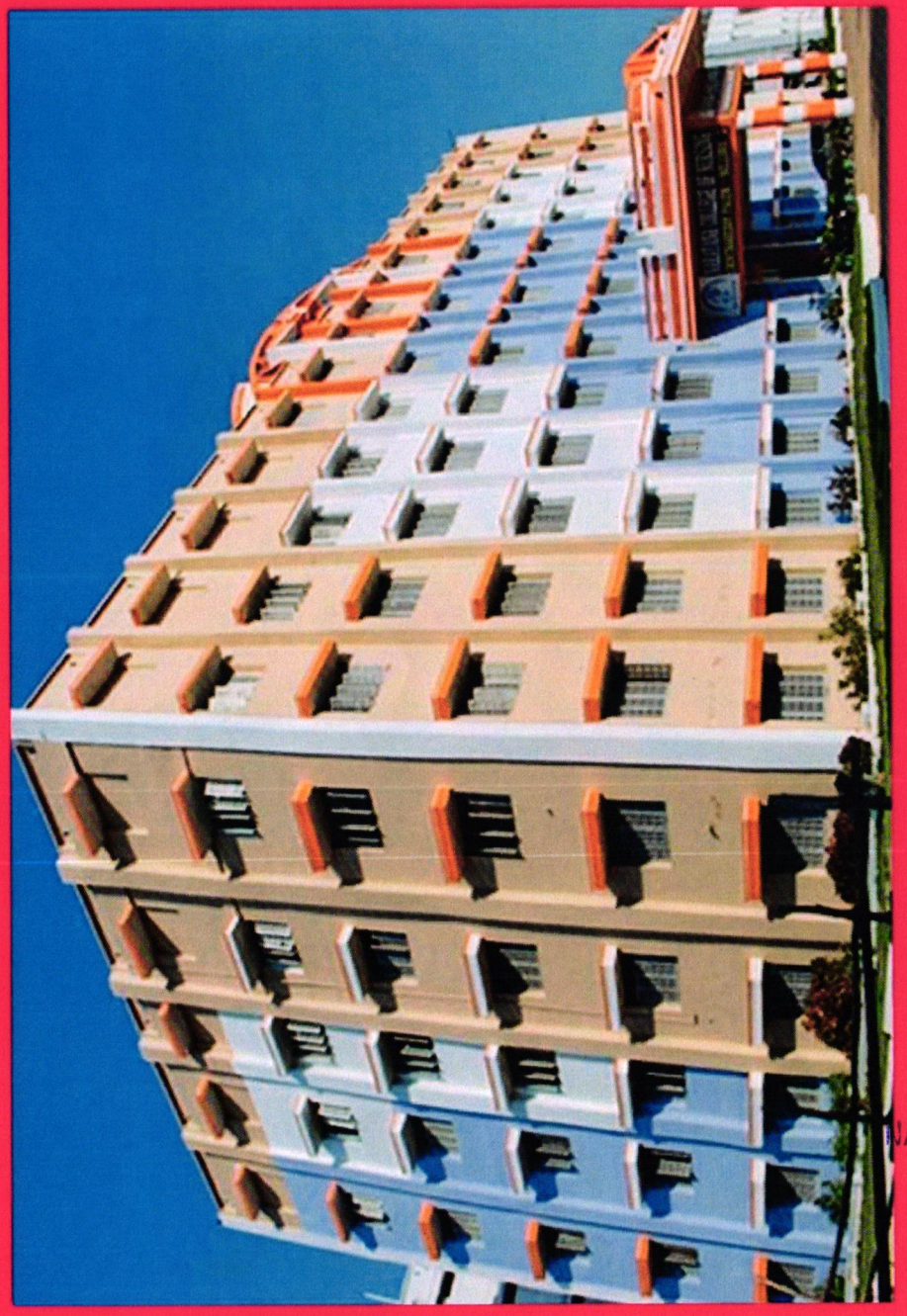

NARAYANA COLLEGE OF NURSING

NARAYANA COLLEGE OF NURSING

CHINTHAREDDYPALEM, NELLORE.

CULTURAL COMPETITION ON

POSTER MAKING

LOVE FOR CARE



Dr. Bahumy
Principal
NARAYANA COLLEGE OF NURSING
Chintharedypalem,
NELLORE - 524 003.

Date : 31.10.2023

Time : 05:00 pm to 06:00 pm

Venue : III Floor, Auditorium,
Narayana College of Nursing, Nellore.

Organized by : Cultural Committee



NARAYANA COLLEGE OF NURSING

NARAYANA COLLEGE OF NURSING

CHINTHAREDDYPALEM, NELLORE.

CULTURAL COMPETITION ON

EASSY WRITING

LOVE FOR CARE



Dr. Ramu
Principal
NARAYANA COLLEGE OF NURSING
Chintharedypalem,
NELLORE - 524 003

Date : 3.11.2023

Time : 05:00 pm to 06:00 pm

Venue : III Floor, Auditorium,
Narayana College of Nursing, Nellore.

Organized by : Cultural Committee

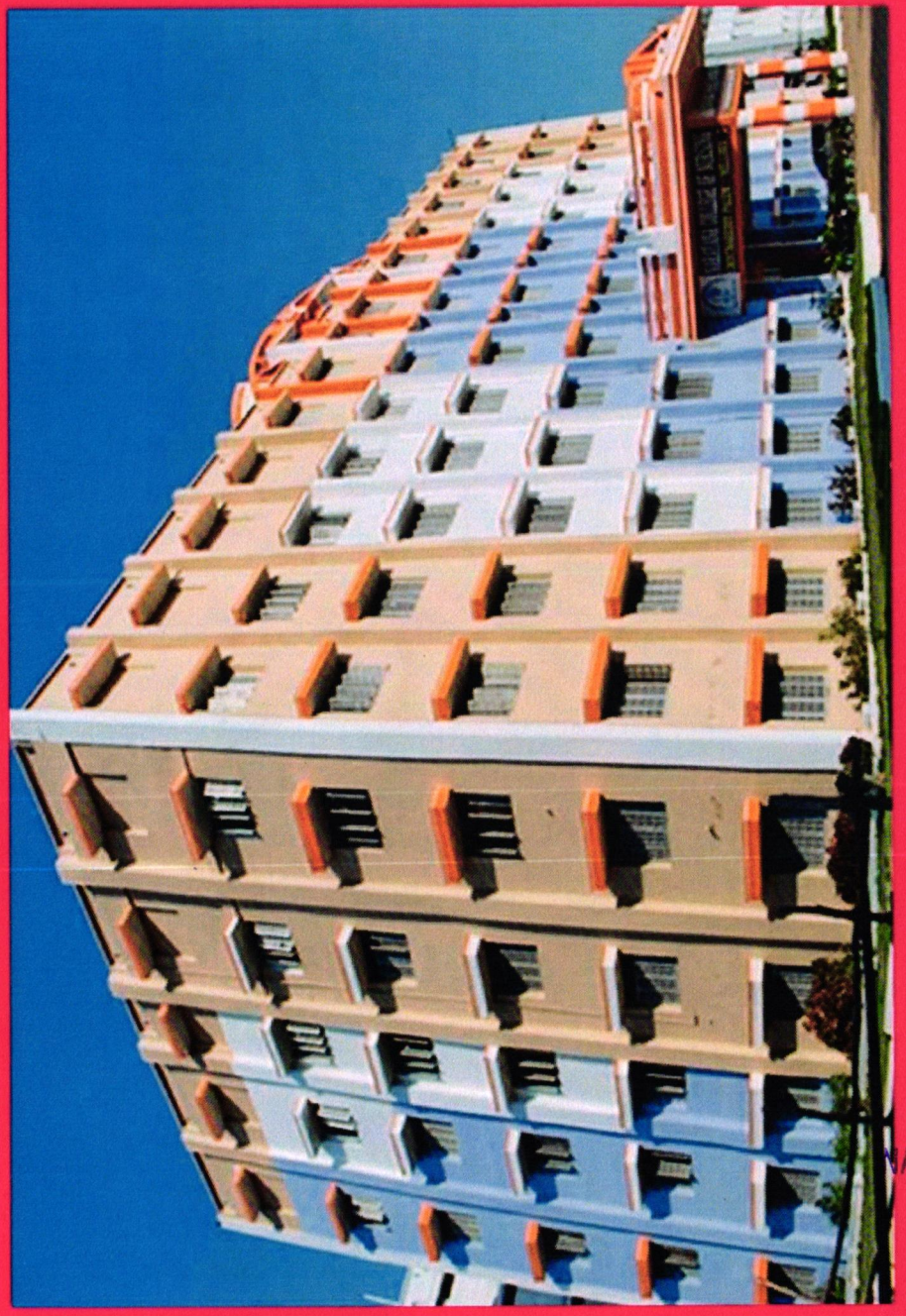

NARAYANA COLLEGE OF NURSING

NARAYANA COLLEGE OF NURSING

CHINTHAREDDYPALEM, NELLORE.

CULTURAL COMPETITION ON

PENCIL DRWAING

LOVE FOR CARE



Dr. B. [illegible]
Principal

NARAYANA COLLEGE OF NURSING
Chintharedypalem,
NELLORE - 524 003

Date : 9.11.2023

Time : 05:00 pm to 06:00 pm

Venue : III Floor, Auditorium,
Narayana College of Nursing, Nellore.

Organized by : Cultural Committee

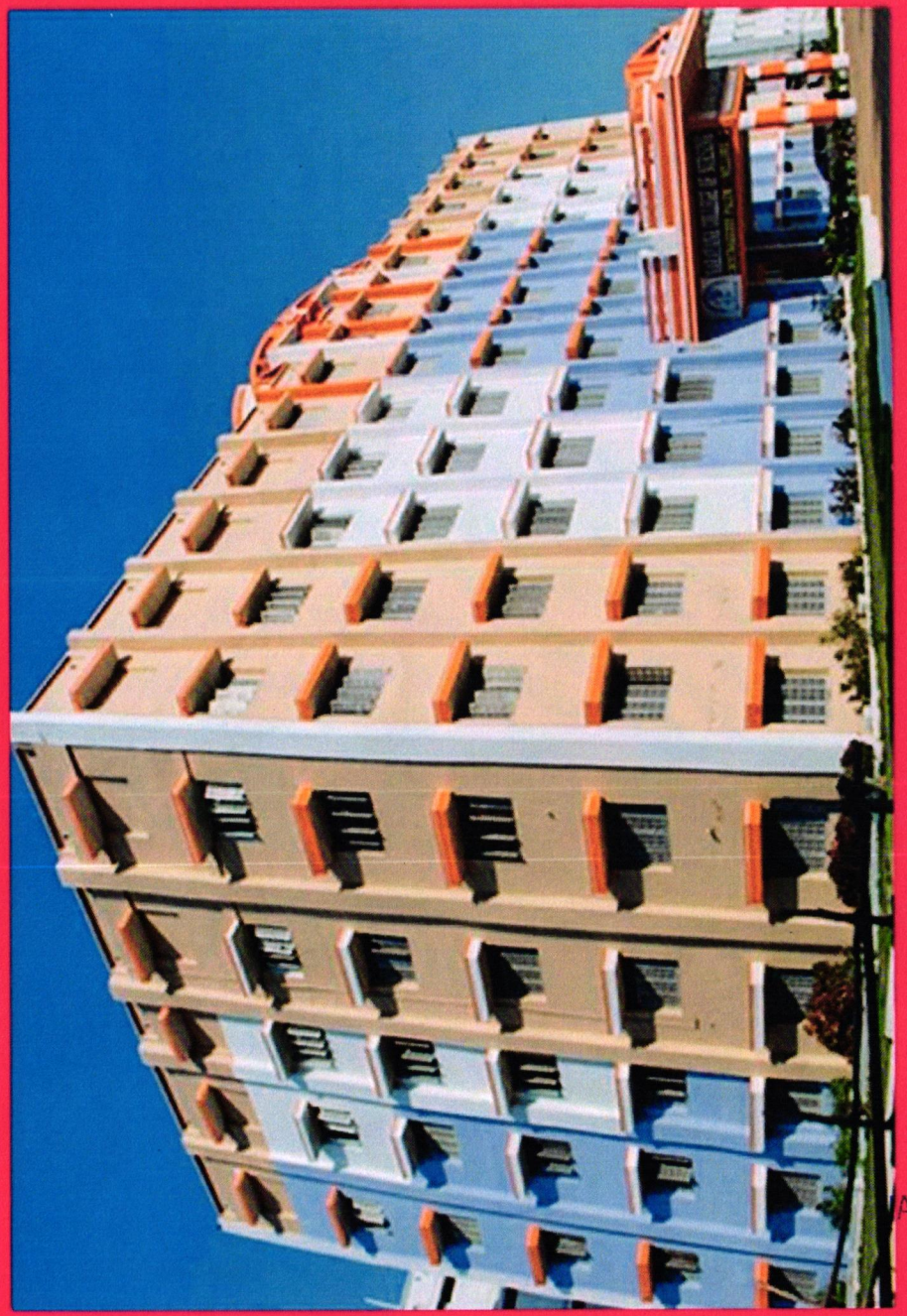

NARAYANA COLLEGE OF NURSING

NARAYANA COLLEGE OF NURSING

CHINTHAREDDYPALEM, NELLORE.

CULTURAL COMPETITION ON

ELOCUTION

LOVE FOR CARE



Date : 9.12.2023

Time : 05:00 pm to 06:00 pm

Venue : III Floor, Auditorium,
Narayana College of Nursing, Nellore.

Dr. B. [illegible]
Principal
NARAYANA COLLEGE OF NURSING
Chintharedypalem,
NELLORE - 524 003

Organized by : Cultural Committee

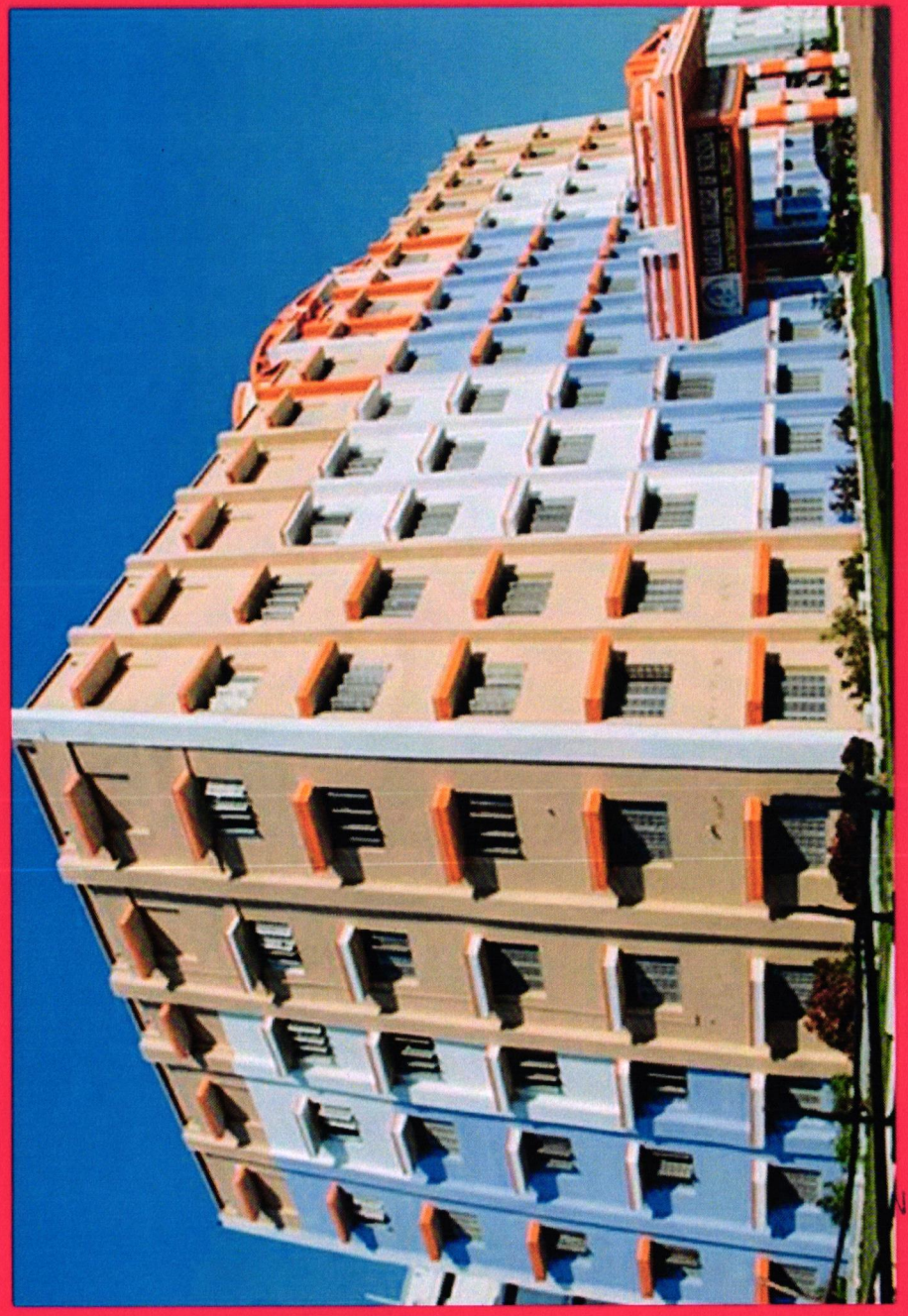

NARAYANA COLLEGE OF NURSING

NARAYANA COLLEGE OF NURSING

CHINTHAREDDYPALEM, NELLORE.

CULTURAL COMPETITION ON

DEBATE

LOVE FOR CARE



Date : 23.12.2023

Time : 05:00 pm to 06:00 pm

Venue : III Floor, Auditorium,
Narayana College of Nursing, Nellore.

Organized by : Cultural Committee

Dr. B. [illegible]
Principal
NARAYANA COLLEGE OF NURSING
Chintharedypalem,
NELLORE - 524 003

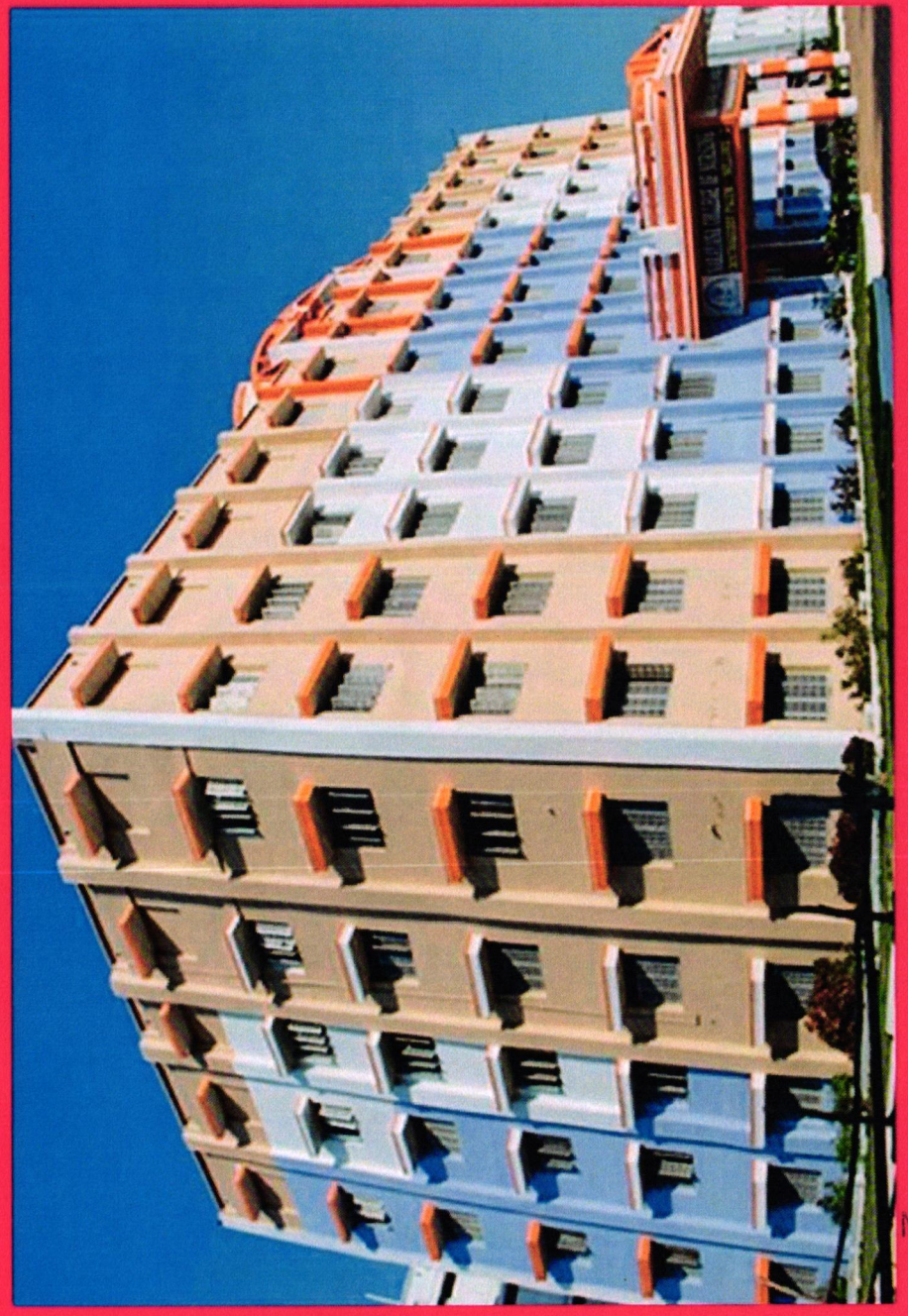

NARAYANA COLLEGE OF NURSING

NARAYANA COLLEGE OF NURSING

CHINTHAREDDYPALEM, NELLORE.

CULTURAL COMPETITION ON

PAPER CRAFT

LOVE FOR CARE



Date : 30.12.2023

Time : 05:00 pm to 06:00 pm

Venue : III Floor, Auditorium,
Narayana College of Nursing, Nellore.

Dr. B... Principal

NARAYANA COLLEGE OF NURSING
Chintharedypalem,
NELLORE - 524 003

Organized by : Cultural Committee

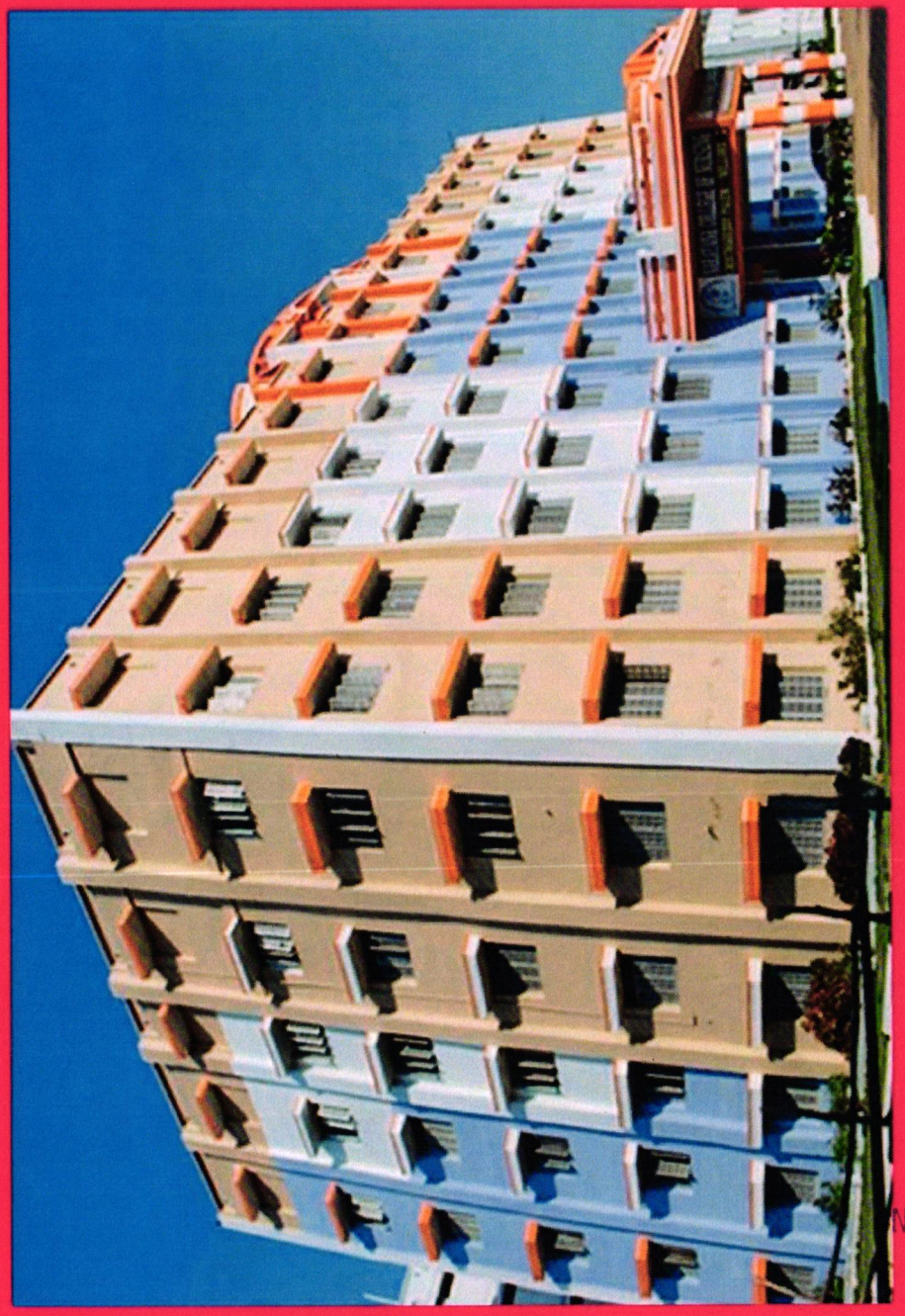

NARAYANA COLLEGE OF NURSING

NARAYANA COLLEGE OF NURSING

CHINTHAREDDYPALEM, NELLORE.

CULTURAL COMPETITION ON

RANGOLI

LOVE FOR CARE



Date : 4.1.2024

Time : 05:00 pm to 06:00 pm

Venue : III Floor, Auditorium,

Narayana College of Nursing, Nellore.

Dr. B...
Principal
NARAYANA COLLEGE OF NURSING
Chinthareddypalem,
NELLORE - 524 003

Organized by : Cultural Committee

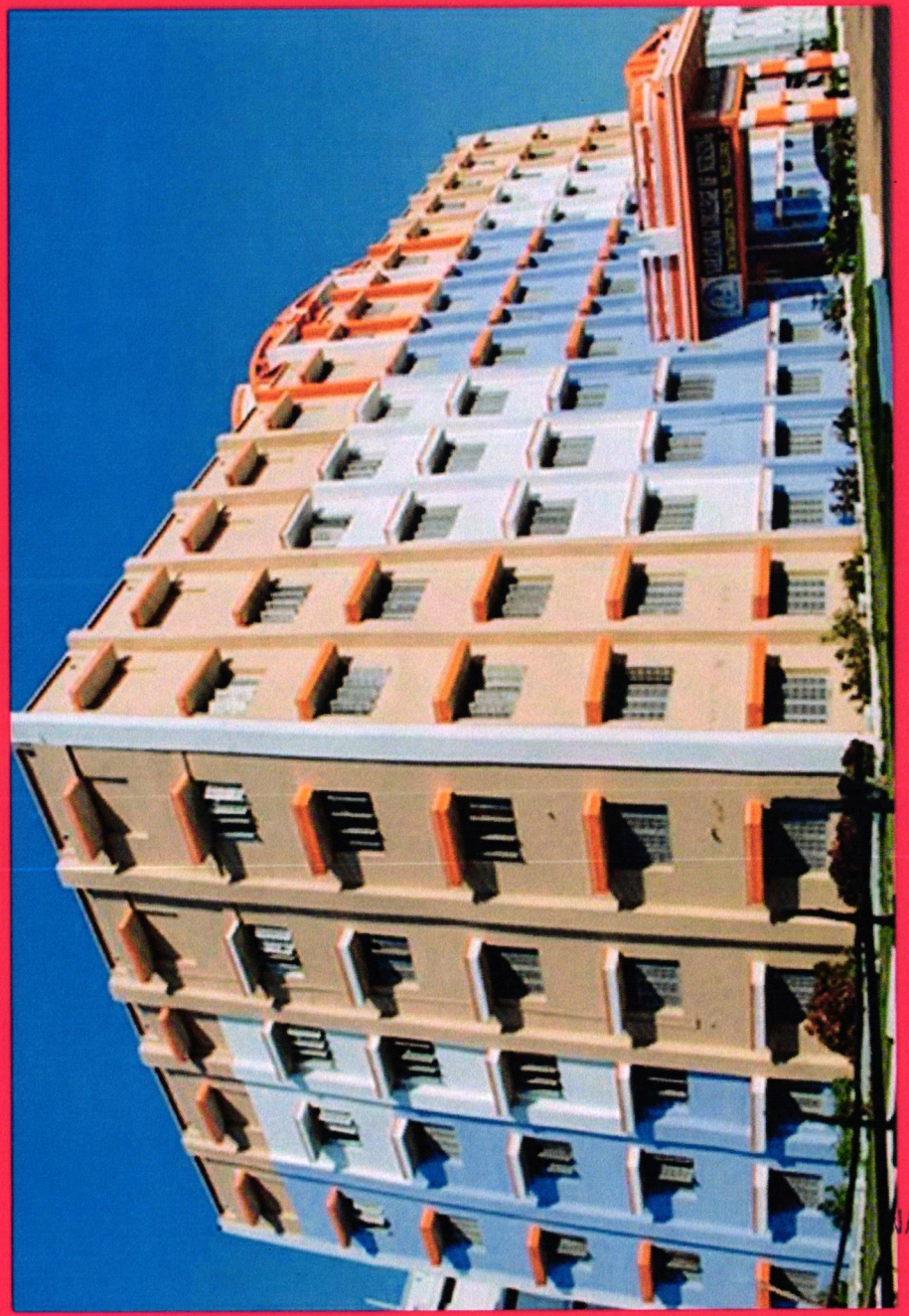

NARAYANA COLLEGE OF NURSING

NARAYANA COLLEGE OF NURSING

CHINTHAREDDYPALEM, NELLORE.

CULTURAL COMPETITION ON

FLOWER

LOVE FOR CARE



Date : 27.1.2024

Time : 05:00 pm to 06:00 pm

Venue : III Floor, Auditorium,
Narayana College of Nursing, Nellore.

Dr. B. [illegible]
Principal
NARAYANA COLLEGE OF NURSING
Chintharedypalem,
NELLORE - 524 003

Organized by : Cultural Committee

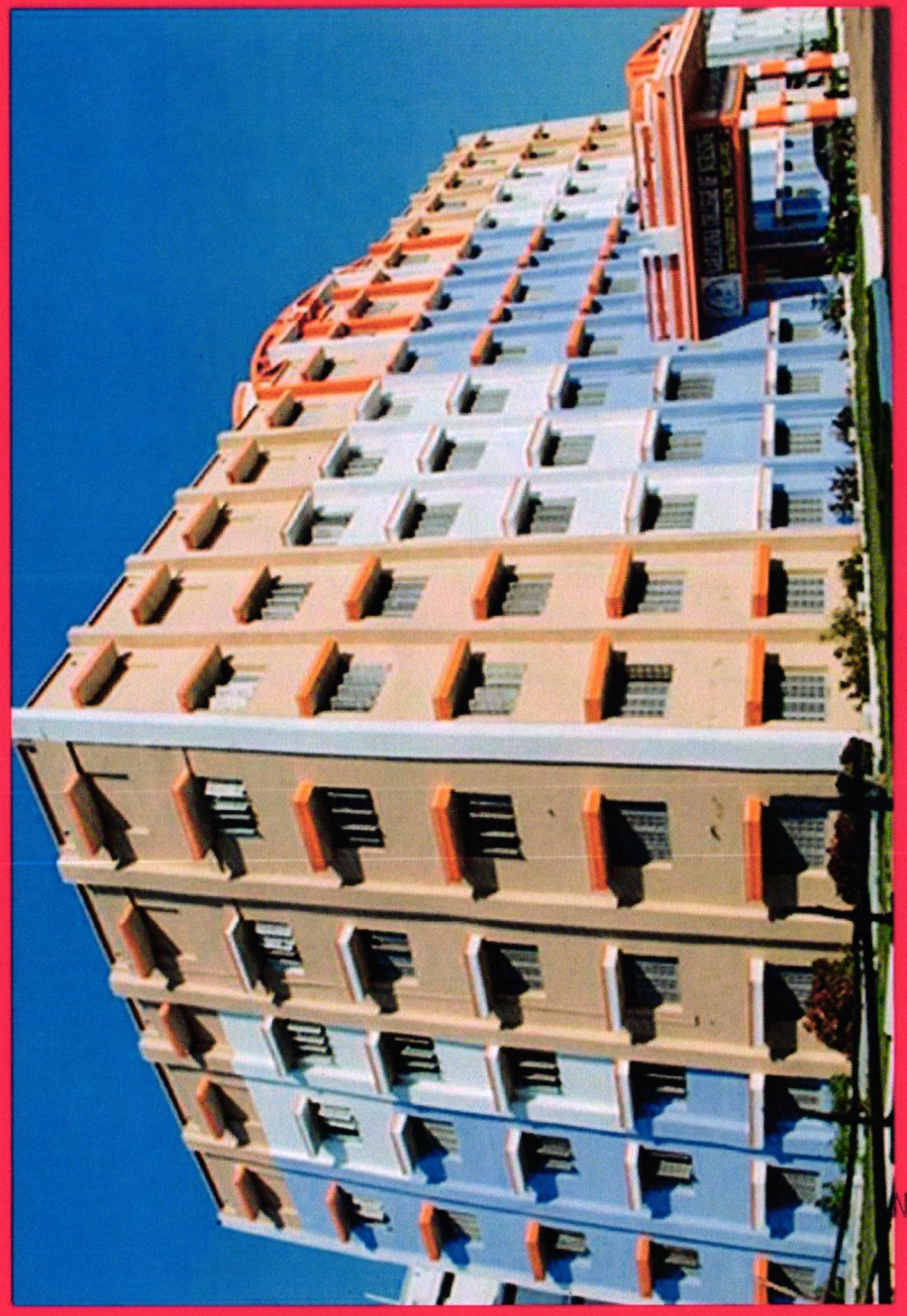

NARAYANA COLLEGE OF NURSING

NARAYANA COLLEGE OF NURSING

CHINTHAREDDYPALEM, NELLORE.

CULTURAL COMPETITION ON

FACE PAINTING

LOVE FOR CARE



Date : 3.2.2024

Time : 05:00 pm to 06:00 pm

Venue : III Floor, Auditorium,
Narayana College of Nursing, Nellore.

Organized by : Cultural Committee

Principal
NARAYANA COLLEGE OF NURSING
Chintharedypalem,
NELLORE - 524 003

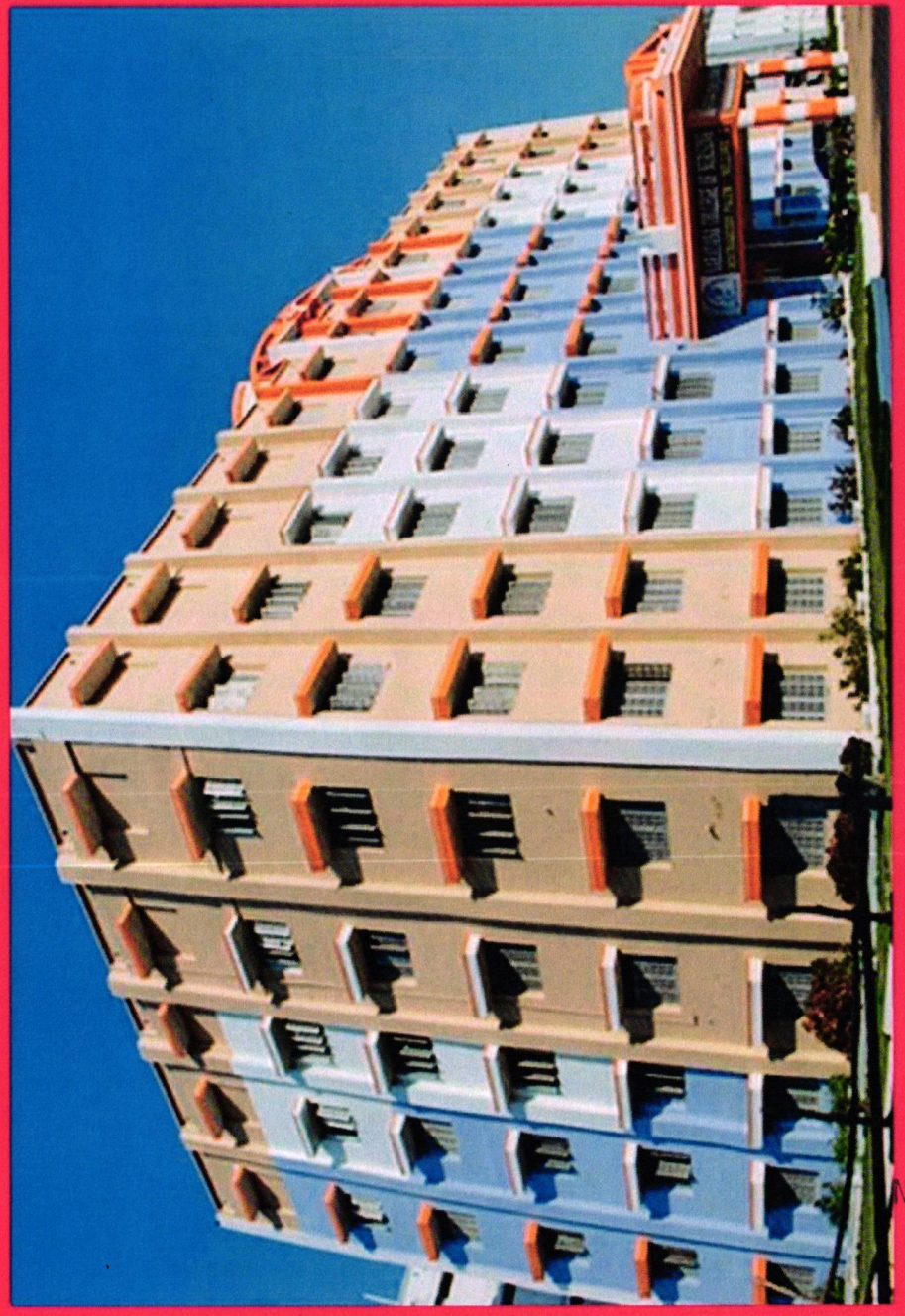

NARAYANA COLLEGE OF NURSING

NARAYANA
COLLEGE OF NURSING

CHINTHAREDDYPALEM, NELLORE.

CULTURAL COMPETITION ON

ANNULA CUTURAL EVENTS

LOVE FOR CARE



Date : 05.02.2024 TO

Time : 05:00 pm to 06:00 pm

Venue : III Floor, Auditorium,
Narayana College of Nursing, Nellore.

Organized by : Cultural Committee

Dr. B...
Principal
NARAYANA COLLEGE OF NURSING
Chintharedypalem,
NELLORE - 524 003

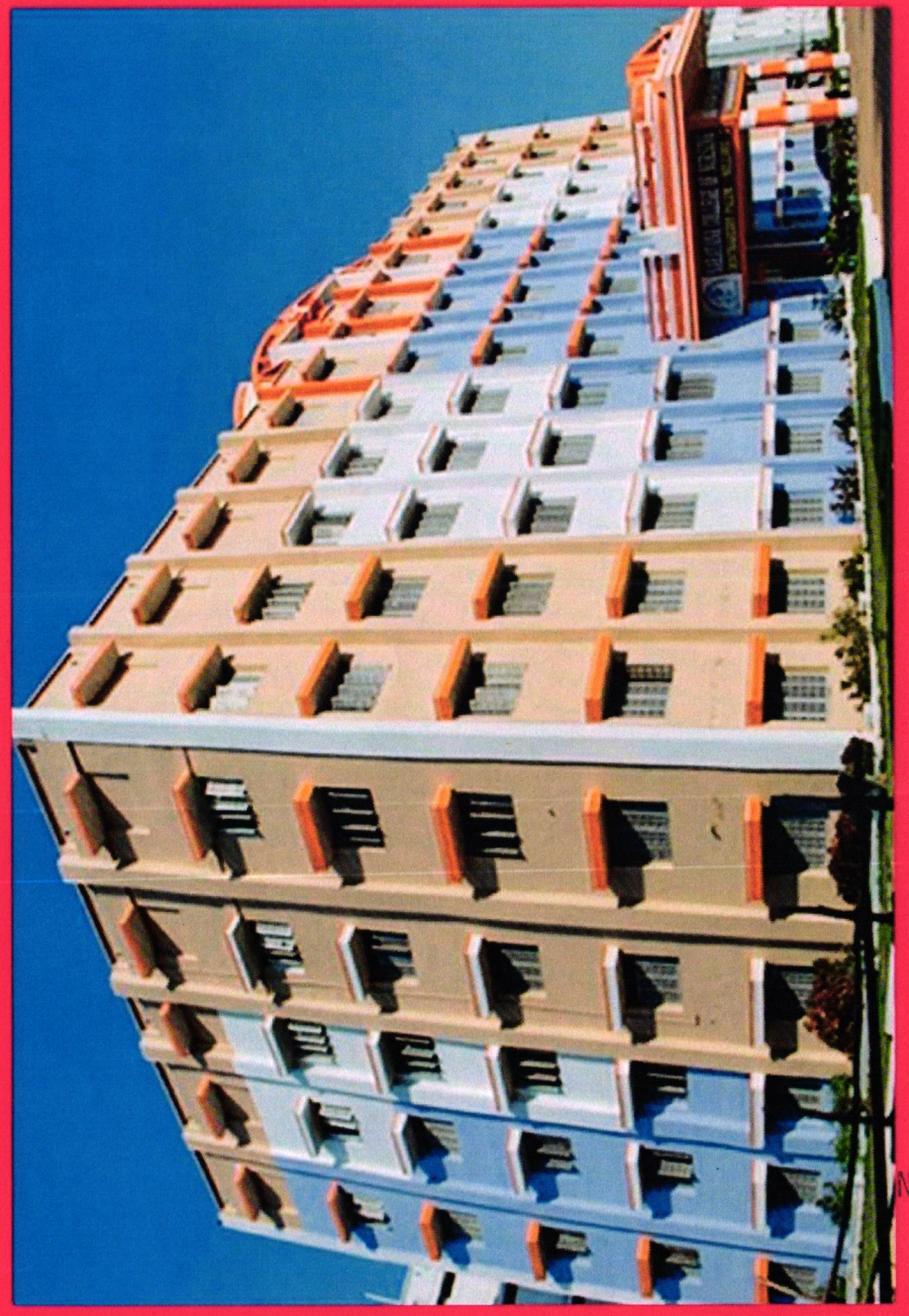

NARAYANA COLLEGE OF NURSING

NARAYANA COLLEGE OF NURSING

CHINTHAREDDYPALEM, NELLORE.

CULTURAL COMPETITION ON

FANCY DRESS

LOVE FOR CARE



Date : 30.4.2024

Time : 05:00 pm to 06:00 pm

Venue : III Floor, Auditorium,
Narayana College of Nursing, Nellore.

Organized by : Cultural Committee

Principal
NARAYANA COLLEGE OF NURSING
Chintharedypalem,
NELLORE - 524 003

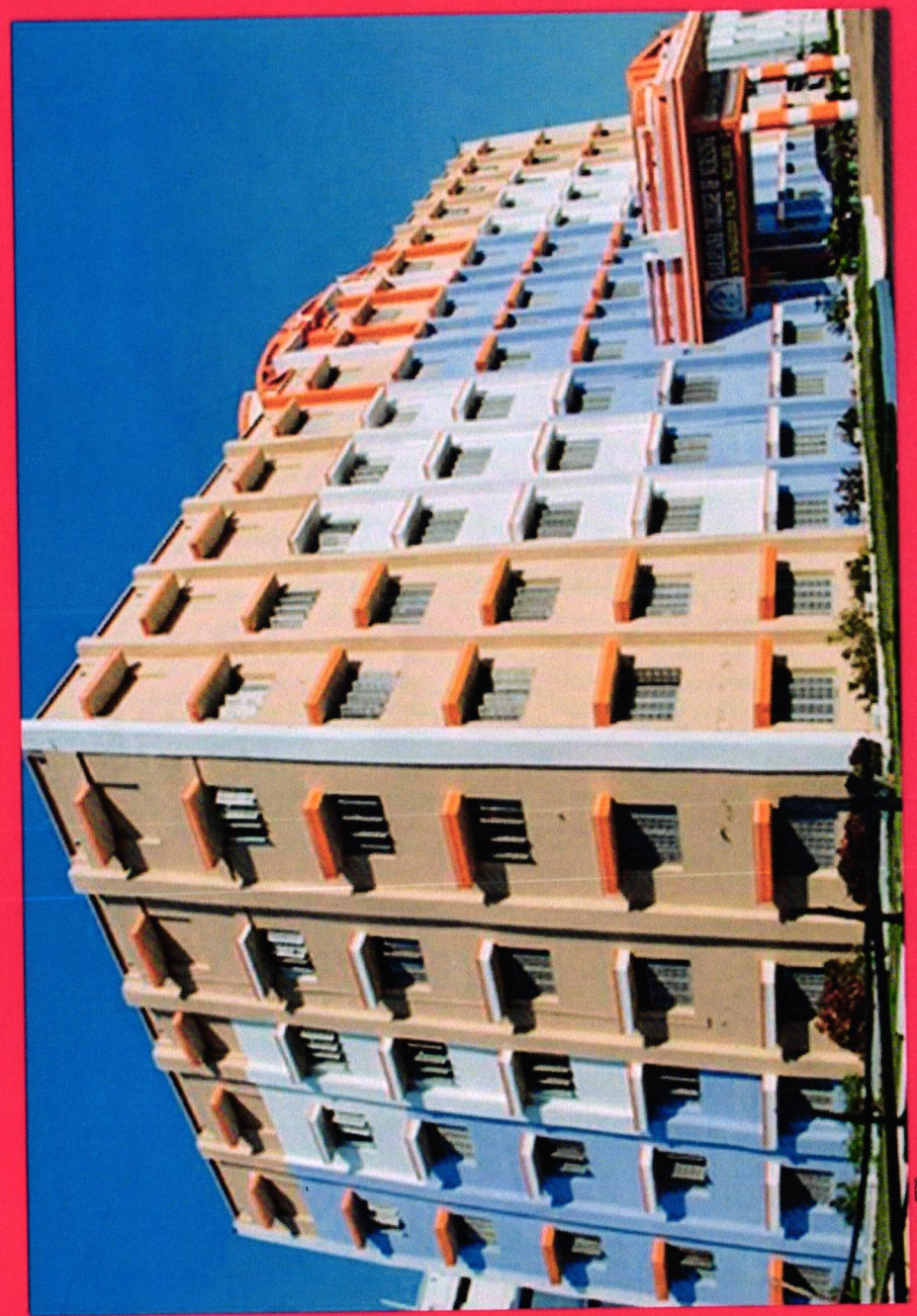

NARAYANA COLLEGE OF NURSING

NARAYANA
COLLEGE OF NURSING

CHINTHAREDDYPALEM, NELLORE.

CULTURAL COMPETITION ON

CLAY MODELING

LOVE FOR CARE



Date : 3.5.2024

Time : 05:00 pm to 06:00 pm

Venue : III Floor, Auditorium,

Narayana College of Nursing, Nellore.

Dr. B[illegible]
Principal
NARAYANA COLLEGE OF NURSING
Chinthareddypalem,
NELLORE - 524 003

Organized by : Cultural Committee

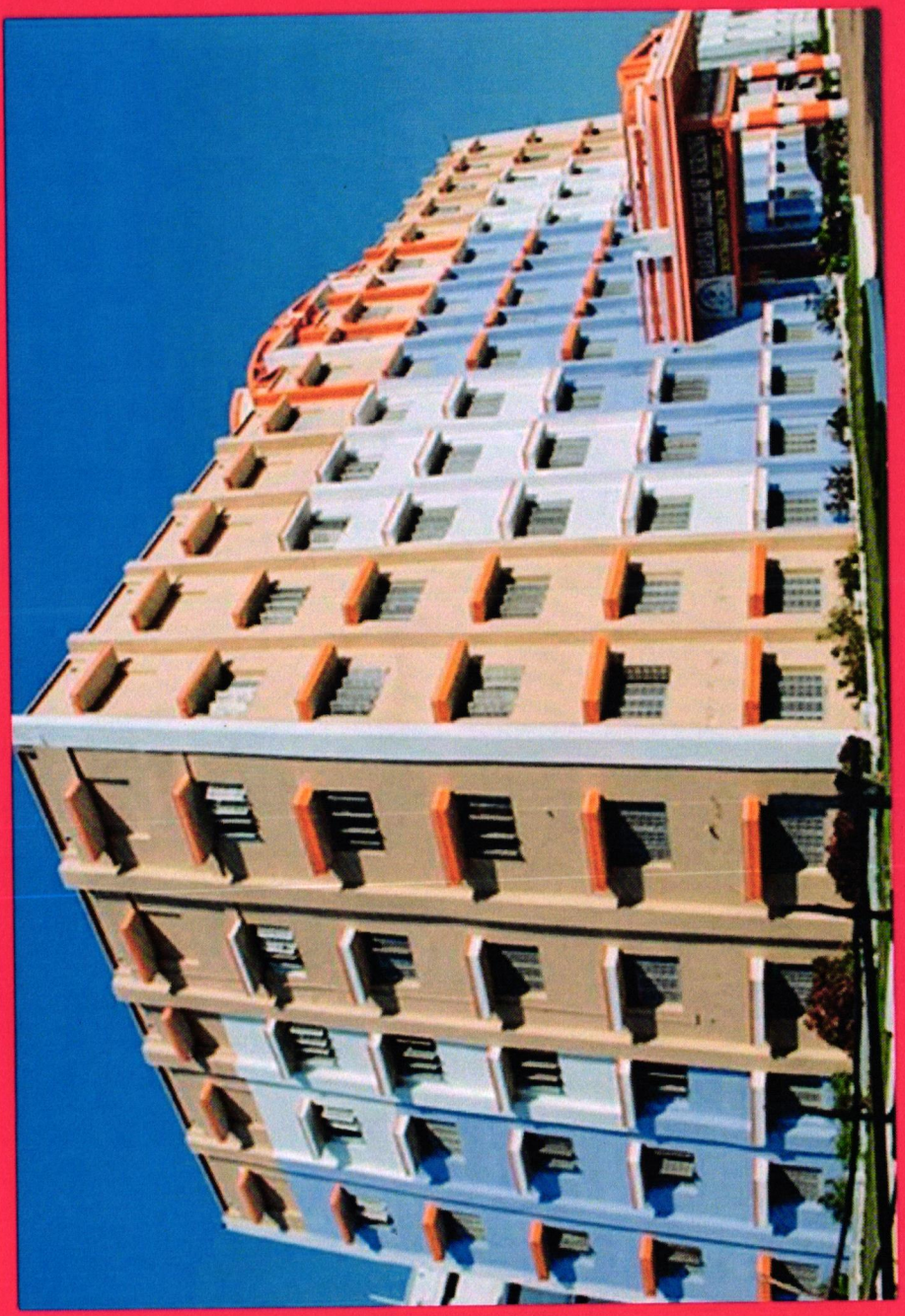

NARAYANA COLLEGE OF NURSING

NARAYANA COLLEGE OF NURSING

CHINTHAREDDYPALEM, NELLORE.

CULTURAL COMPETITION ON

FACE PAINTING

LOVE FOR CARE



Date : 18. 5. 2024

Time : 05:00 pm to 06:00 pm

Venue : III Floor, Auditorium,
Narayana College of Nursing, Nellore.

Organized by : Cultural Committee

Dr. Principal
NARAYANA COLLEGE OF NURSING
Chintharedypalem,
NELLORE - 524 003

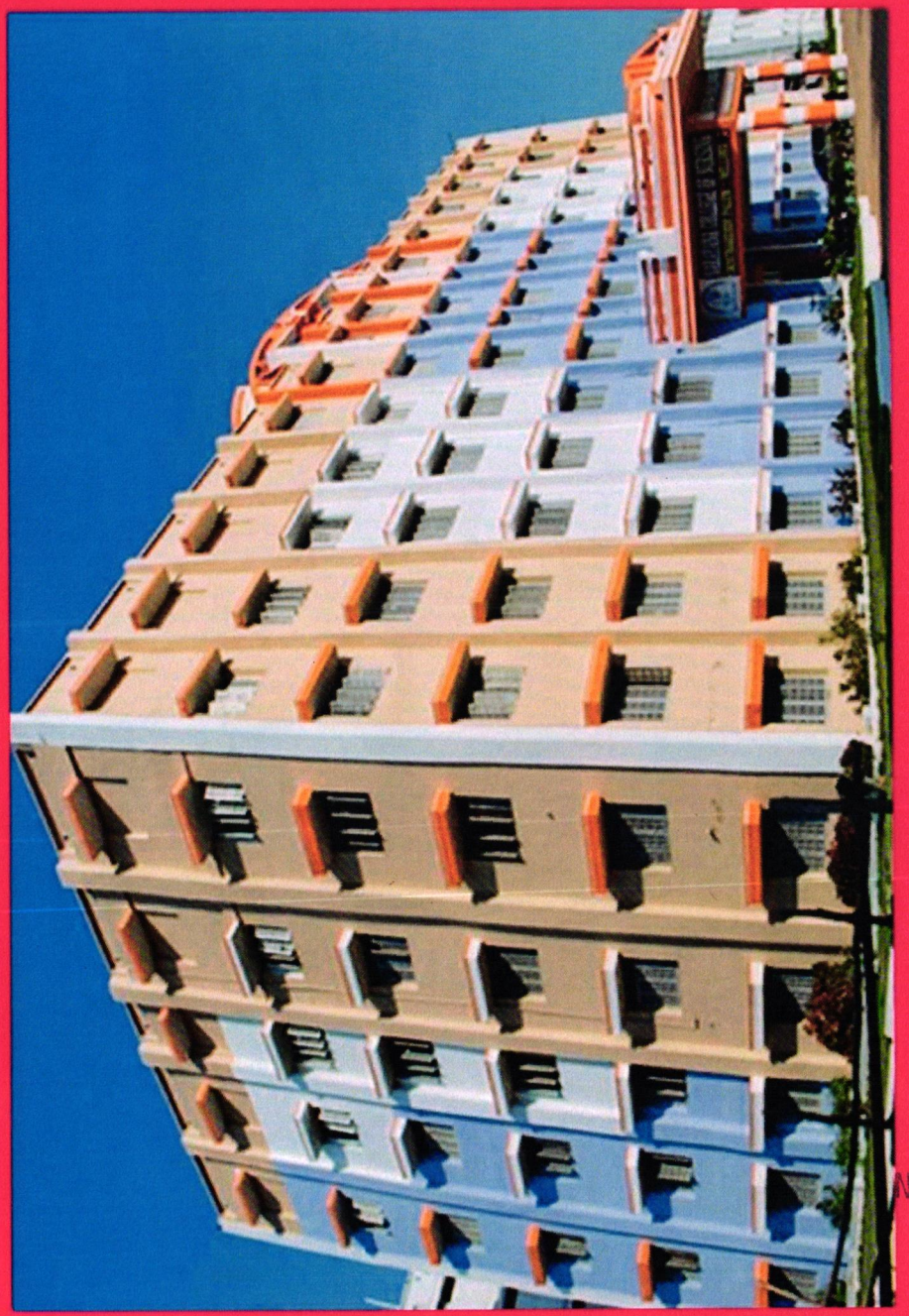

NARAYANA COLLEGE OF NURSING

NARAYANA
COLLEGE OF NURSING

CHINTHAREDDYPALEM, NELLORE.

CULTURAL COMPETITION ON

VEGITABLE PAINTING

LOVE FOR CARE



Date : 21.5.2024

Time : 05:00 pm to 06:00 pm

Venue : III Floor, Auditorium,
Narayana College of Nursing, Nellore.

Dr. B[illegible]
Principal
NARAYANA COLLEGE OF NURSING
Chinthareddypalem,
NELLORE - 524 003

Organized by : Cultural Committee

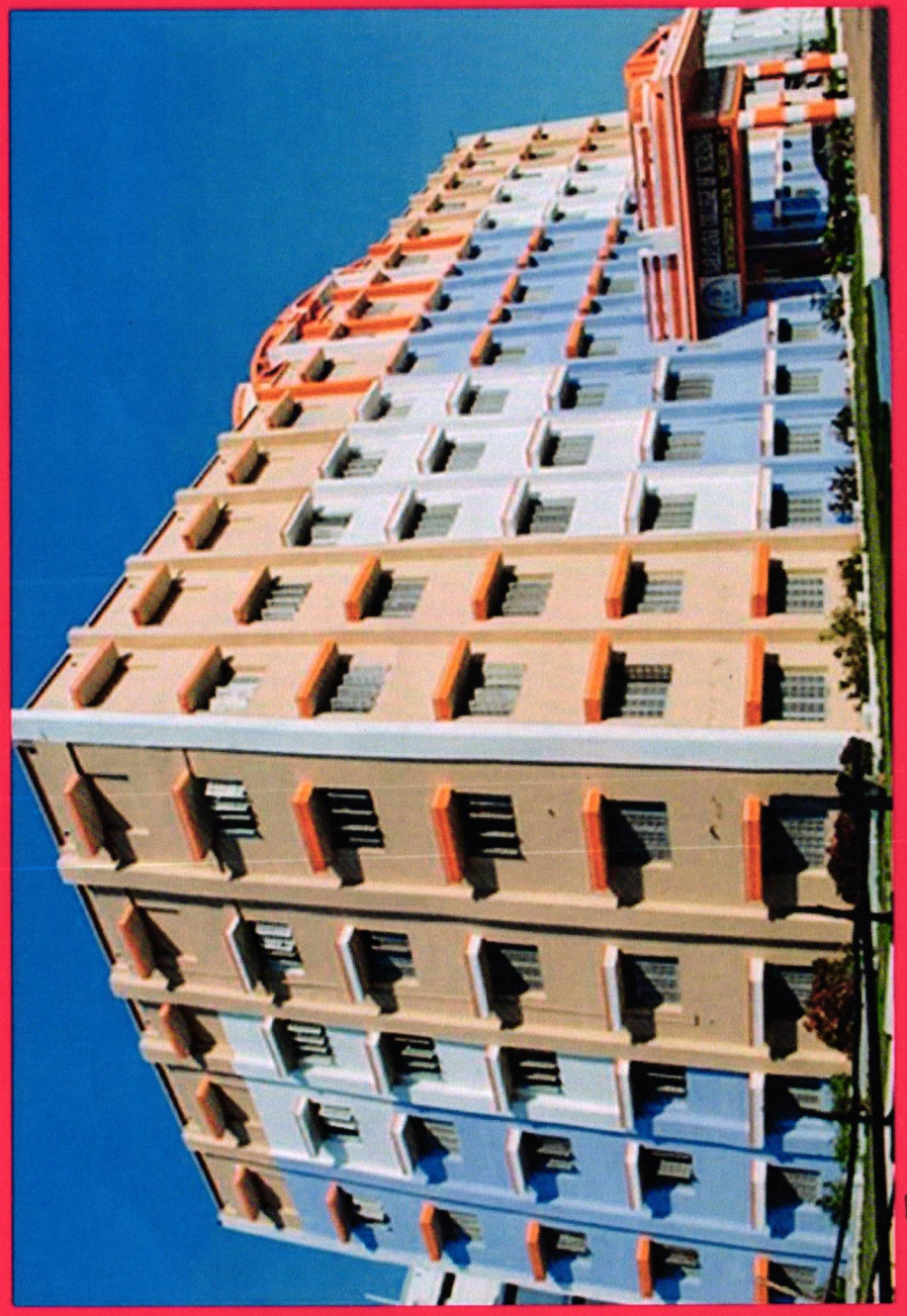

NARAYANA COLLEGE OF NURSING

NARAYANA COLLEGE OF NURSING

CHINTHAREDDYPALEM, NELLORE.

CULTURAL COMPETITION ON

OIL PAINTING

LOVE FOR CARE



Date : 31.5.2024

Time : 05:00 pm to 06:00 pm

Venue : III Floor, Auditorium,
Narayana College of Nursing, Nellore.

Dr. B. [illegible]
Principal
NARAYANA COLLEGE OF NURSING
Chinthareddypalem,
NELLORE - 524 003

Organized by : Cultural Committee

2022-2023

NARAYANA COLLEGE OF NURSING

Chintharedypalem, Nellore - 524003. A.P.

Ph No: 0861-2317969 | Fax: 0861-2311968.

e-mail: narayana_nursing@yahoo.co.in | | principal.ncn@narayananursingcollege.com

website: https://www.narayananursingcollege.com

NSS-SACP/2022-23/1 **2.6.2022**

CIRCULAR

The Sports Committee is organizing a Competition on "DISCUS THROW" on 8.6.2022, from 8:00 am to 9:00amAll interested participants are requested to register their names with the Sports Committee on or before 7.6.2022

Principal

Principal
NARAYANA COLLEGE OF NURSING
Chintharedypalem,
NELLORE - 524 003

Copy to:

1.Convener - Sports Committee

2.IQAC Coordinator

3.All class coordinator

4.Notice board

Principal
NARAYANA COLLEGE OF NURSING
Chintharedypalem,
NELLORE - 524 003

NARAYANA COLLEGE OF NURSING

Chinthareddypalem, Nellore - 524003. A.P.

Ph No: 0861-2317969 | Fax: 0861-2311968.

e-mail: narayana_nursing@yahoo.co.in | | principal.ncn@narayananursingcollege.com

website: https://www.narayananursingcollege.com

NSS-SACP/2022-23/2 **16.6.2022**

CIRCULAR

The Sports Committee is organizing a Competition on "KHO-KHO" on 21.6.2022, from 8:00 am to 9:00amAll interested participants are requested to register their names with the Sports Committee on or before 20.6.2022

Principal

Principal
NARAYANA COLLEGE OF NURSING
Chinthareddypalem,
NELLORE - 524 003

Copy to:

1.Convener - Sports Committee

2.IQAC Coordinator

3.All class coordinator

4.Notice board

Principal
NARAYANA COLLEGE OF NURSING
Chinthareddypalem,
NELLORE - 524 003

NARAYANA COLLEGE OF NURSING

Chinthareddypalem, Nellore - 524003. A.P.

Ph No: 0861-2317969| Fax: 0861-2311968.

e-mail: narayana_nursing@yahoo.co.in | | principal.ncn@narayananursingcollege.com

website: https://www.narayananursingcollege.com

NSS-SACP/2022-23/3 **1.7.2022**

CIRCULAR

The Sports Committee is organizing a Competition on "KABADDI" on 5.7.2022, from 8:00 am to 9:00amAll interested participants are requested to register their names with the Sports Committee on or before 4.7.2022

Principal

Principal
NARAYANA COLLEGE OF NURSING
Chinthareddypalem,
NELLORE - 524 003

Copy to:

1.Convener - Sports Committee

2.IQAC Coordinator

3.All class coordinator

4.Notice board

Principal
NARAYANA COLLEGE OF NURSING
Chinthareddypalem,
NELLORE - 524 003

NARAYANA COLLEGE OF NURSING

Chinthareddypalem, Nellore - 524003. A.P.

Ph No: 0861-2317969 | Fax: 0861-2311968.

e-mail: narayana_nursing@yahoo.co.in | | principal.ncn@narayananursingcollege.com

website: https://www.narayananursingcollege.com

NSS-SACP/2022-23/4 **15.7.2022**

CIRCULAR

The Sports Committee is organizing a Competition on "TENNICOIT" on 19.7.2022, from 8:00 am to 9:00amAll interested participants are requested to register their names with the Sports Committee on or before 18.7.2022

Principal

Principal
NARAYANA COLLEGE OF NURSING
Chinthareddypalem,
NELLORE - 524 003

Copy to:

1.Convener - Sports Committee

2.IQAC Coordinator

3.All class coordinator

4.Notice board

Principal
NARAYANA COLLEGE OF NURSING
Chinthareddypalem,
NELLORE - 524 003

NARAYANA COLLEGE OF NURSING

Chinthareddypalem, Nellore - 524003. A.P.

Ph No: 0861-2317969| Fax: 0861-2311968.

e-mail: narayana_nursing@yahoo.co.in | | principal.ncn@narayananursingcollege.com

website: https://www.narayananursingcollege.com

NSS-SACP/2022-23/5 **17.8.2022**

CIRCULAR

The Sports Committee is organizing a Competition on "THROW BALL" on 23.8.2022, from 8:00 am to 9:00amAll interested participants are requested to register their names with the Sports Committee on or before 22.8.2022

Principal

Principal
NARAYANA COLLEGE OF NURSING
Chinthareddypalem,
NELLORE - 524 003

Copy to:

1. **Convener - Sports Committee**
2. **IQAC Coordinator**
3. **All class coordinator**
4. **Notice board**

Principal
NARAYANA COLLEGE OF NURSING
Chinthareddypalem,
NELLORE - 524 003

NARAYANA COLLEGE OF NURSING

Chinthareddypalem, Nellore - 524003. A.P.

Ph No: 0861-2317969 | Fax: 0861-2311968.

e-mail: narayana_nursing@yahoo.co.in | | principal.ncn@narayananursingcollege.com

website: https://www.narayananursingcollege.com

NSS-SACP/2022-23/6 **16.9.2022**

CIRCULAR

The Sports Committee is organizing a Competition on "CARROMS" on 21.9.2022, from 8:00 am to 9:00amAll interested participants are requested to register their names with the Sports Committee on or before 20.9.2022

Principal

Principal
NARAYANA COLLEGE OF NURSING
Chinthareddypalem,
NELLORE - 524 003

Copy to:

1.Convener - Sports Committee

2.IQAC Coordinator

3.All class coordinator

4.Notice board

Principal
NARAYANA COLLEGE OF NURSING
Chinthareddypalem,
NELLORE - 524 003

NARAYANA COLLEGE OF NURSING

Chinthareddypalem, Nellore - 524003. A.P.

Ph No: 0861-2317969 | Fax: 0861-2311968.

e-mail: narayana_nursing@yahoo.co.in | | principal.ncn@narayananursingcollege.com

website: https://www.narayananursingcollege.com

NSS-SACP/2022-23/7 **15.10.2022**

CIRCULAR

The Sports Committee is organizing a Competition on "CHESS" on 20.10.2022, from 8:00 am to 9:00amAll interested participants are requested to register their names with the Sports Committee on or before 19.10.2022

Principal

Principal
NARAYANA COLLEGE OF NURSING
Chinthareddypalem,
NELLORE - 524 003

Copy to:

1. **Convener - Sports Committee**
2. **IQAC Coordinator**
3. **All class coordinator**
4. **Notice board**

Principal
NARAYANA COLLEGE OF NURSING
Chinthareddypalem,
NELLORE - 524 003

NARAYANA COLLEGE OF NURSING

Chintharedypalem, Nellore - 524003. A.P.

Ph No: 0861-2317969 | Fax: 0861-2311968.

e-mail: narayana_nursing@yahoo.co.in | | principal.ncn@narayananursingcollege.com

website: https://www.narayananursingcollege.com

NSS-SACP/2022-23/8 **14.11.2022**

CIRCULAR

The Sports Committee is organizing a Competition on "MUSICAL CHAIRS" on 18.11.2022, from 8:00 am to 9:00amAll interested participants are requested to register their names with the Sports Committee on or before 17.11.2022

Principal

Principal
NARAYANA COLLEGE OF NURSING
Chintharedypalem,
NELLORE - 524 003

Copy to:

1. **Convener - Sports Committee**
2. **IQAC Coordinator**
3. **All class coordinator**
4. **Notice board**

Principal
NARAYANA COLLEGE OF NURSING
Chintharedypalem,
NELLORE - 524 003

NARAYANA COLLEGE OF NURSING

Chinthareddypalem, Nellore - 524003. A.P.

Ph No: 0861-2317969| Fax: 0861-2311968.

e-mail: narayana_nursing@yahoo.co.in | | principal.ncn@narayananursingcollege.com

website: https://www.narayananursingcollege.com

NSS-SACP/2022-23/9 **22.11.2022**

CIRCULAR

The Sports Committee is organizing a Competition on "ANNUAL SPORTS" on 28/11/2022 to 3/12/2022, from 8:00 am to 9:00amAll interested participants are requested to register their names with the Sports Committee on or before 26.11.2022

Principal

Principal
NARAYANA COLLEGE OF NURSING
Chinthareddypalem,
NELLORE - 524 003

Copy to:

1. **Convener - Sports Committee**
2. **IQAC Coordinator**
3. **All class coordinator**
4. **Notice board**

Principal
NARAYANA COLLEGE OF NURSING
Chinthareddypalem,
NELLORE - 524 003

NARAYANA COLLEGE OF NURSING

Chinthareddypalem, Nellore - 524003. A.P.

Ph No: 0861-2317969 | Fax: 0861-2311968.

e-mail: narayana_nursing@yahoo.co.in | | principal.ncn@narayananursingcollege.com

website: https://www.narayananursingcollege.com

NSS-SACP/2022-23/10 **17.12.2022**

CIRCULAR

The Sports Committee is organizing a Competition on "RUNNING RACE (100MTRS)" on 21.12.2022, from 8:00 am to 9:00amAll interested participants are requested to register their names with the Sports Committee on or before 20.12.2022

Principal

Principal
NARAYANA COLLEGE OF NURSING
Chinthareddypalem,
NELLORE - 524 003

Copy to:

1. **Convener - Sports Committee**
2. **IQAC Coordinator**
3. **All class coordinator**
4. **Notice board**

Principal
NARAYANA COLLEGE OF NURSING
Chinthareddypalem,
NELLORE - 524 003

NARAYANA COLLEGE OF NURSING

Chinthareddypalem, Nellore - 524003. A.P.

Ph No: 0861-2317969 | Fax: 0861-2311968.

e-mail: narayana_nursing@yahoo.co.in | | principal.ncn@narayananursingcollege.com

website: https://www.narayananursingcollege.com

NSS-SACP/2022-23/11 **5.1.2023**

CIRCULAR

The Sports Committee is organizing a Competition on "SKIPPING" on 10.1.2023, from 8:00 am to 9:00amAll interested participants are requested to register their names with the Sports Committee on or before 9.1.2023

Principal

Principal
NARAYANA COLLEGE OF NURSING
Chinthareddypalem,
NELLORE - 524 003

Copy to:

1. **Convener - Sports Committee**
2. **IQAC Coordinator**
3. **All class coordinator**
4. **Notice board**

Principal
NARAYANA COLLEGE OF NURSING
Chinthareddypalem,
NELLORE - 524 003

NARAYANA COLLEGE OF NURSING

Chintharedypalem, Nellore - 524003. A.P.

Ph No: 0861-2317969 | Fax: 0861-2311968.

e-mail: narayana_nursing@yahoo.co.in | | principal.ncn@narayananursingcollege.com

website: https://www.narayananursingcollege.com

NSS-SACP/2022-23/12 **28.1.2023**

CIRCULAR

The Sports Committee is organizing a Competition on "TUG OF WAR" on 1.2.2023, from 8:00 am to 9:00amAll interested participants are requested to register their names with the Sports Committee on or before 31.1.2023

Principal

Principal
NARAYANA COLLEGE OF NURSING
Chintharedypalem,
NELLORE - 524 003

Copy to:

1. **Convener - Sports Committee**
2. **IQAC Coordinator**
3. **All class coordinator**
4. **Notice board**

Principal
NARAYANA COLLEGE OF NURSING
Chintharedypalem,
NELLORE - 524 003

NARAYANA COLLEGE OF NURSING

Chintharedypalem, Nellore - 524003. A.P.

Ph No: 0861-2317969 | Fax: 0861-2311968.

e-mail: narayana_nursing@yahoo.co.in | | principal.ncn@narayananursingcollege.com

website: https://www.narayananursingcollege.com

NSS-SACP/2022-23/13 **20.4.2023**

CIRCULAR

The Sports Committee is organizing a Competition on "SHOT PUT" on 26.4.2023, from 8:00 am to 9:00amAll interested participants are requested to register their names with the Sports Committee on or before 25.4.2023

Principal

Principal
NARAYANA COLLEGE OF NURSING
Chintharedypalem,
NELLORE - 524 003

Copy to:

1. **Convener - Sports Committee**
2. **IQAC Coordinator**
3. **All class coordinator**
4. **Notice board**

Principal
NARAYANA COLLEGE OF NURSING
Chintharedypalem,
NELLORE - 524 003

NARAYANA COLLEGE OF NURSING

Chinthareddypalem, Nellore - 524003. A.P.

Ph No: 0861-2317969 | Fax: 0861-2311968.

e-mail: narayana_nursing@yahoo.co.in | | principal.ncn@narayananursingcollege.com

website: https://www.narayananursingcollege.com

NSS-SACP/2022-23/14 **6.5.2023**

CIRCULAR

The Sports Committee is organizing a Competition on "JAVILEN THROW" on 11.5.2023, from 8:00 am to 9:00amAll interested participants are requested to register their names with the Sports Committee on or before 10.5.2023

Principal

Principal
NARAYANA COLLEGE OF NURSING
Chinthareddypalem,
NELLORE - 524 003

Copy to:

1. **Convener - Sports Committee**
2. **IQAC Coordinator**
3. **All class coordinator**
4. **Notice board**

Principal
NARAYANA COLLEGE OF NURSING
Chinthareddypalem,
NELLORE - 524 003

NARAYANA COLLEGE OF NURSING

Chinthareddypalem, Nellore - 524003. A.P.

Ph No: 0861-2317969 | Fax: 0861-2311968.

e-mail: narayana_nursing@yahoo.co.in | | principal.ncn@narayananursingcollege.com

website: https://www.narayananursingcollege.com

NSS-SACP/2022-23/15 **24.5.2023**

CIRCULAR

The Sports Committee is organizing a Competition on "DISCUS THROW" on 29.5.2023, from 8:00 am to 9:00amAll interested participants are requested to register their names with the Sports Committee on or before 27.5.2023

Principal

Principal
NARAYANA COLLEGE OF NURSING
Chinthareddypalem,
NELLORE - 524 003

Copy to:

1. **Convener - Sports Committee**
2. **IQAC Coordinator**
3. **All class coordinator**
4. **Notice board**

Principal
NARAYANA COLLEGE OF NURSING
Chinthareddypalem,
NELLORE - 524 003

2022-2023

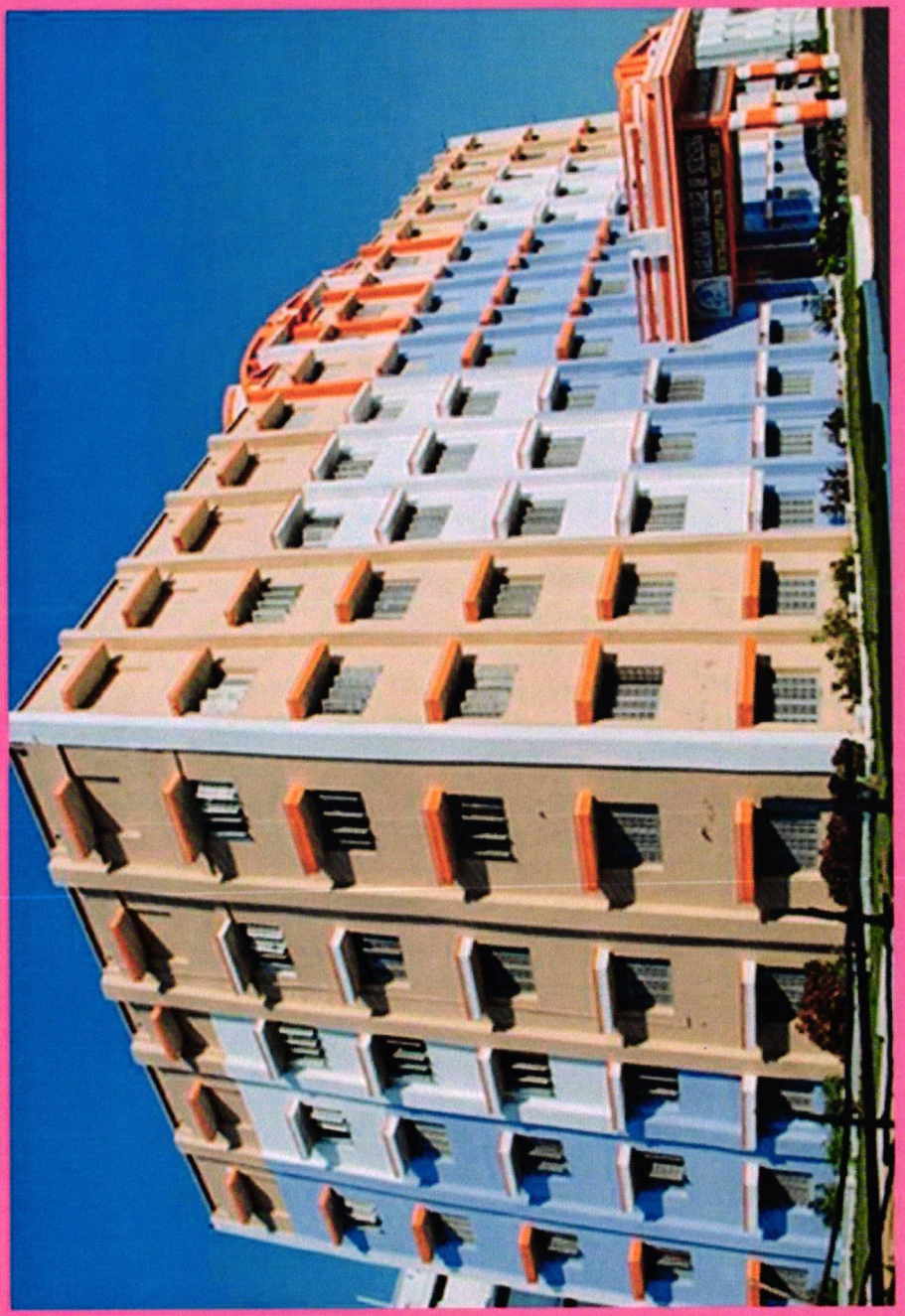

NARAYANA COLLEGE OF NURSING

NARAYANA COLLEGE OF NURSING

CHINTHAREDDYPALEM, NELLORE.

SPORTS COMPETITION ON

DISCUS THROW

LOVE FOR CARE



Date : 8.6.2022
Time : 08:00 am to 09:00 am
Venue : Play Ground,
Narayana College of Nursing, Nellore.

Organized by : Sports Committee

Dr. B...
Principal
NARAYANA COLLEGE OF NURSING
Chintharedypalem,
NELLORE - 524 003

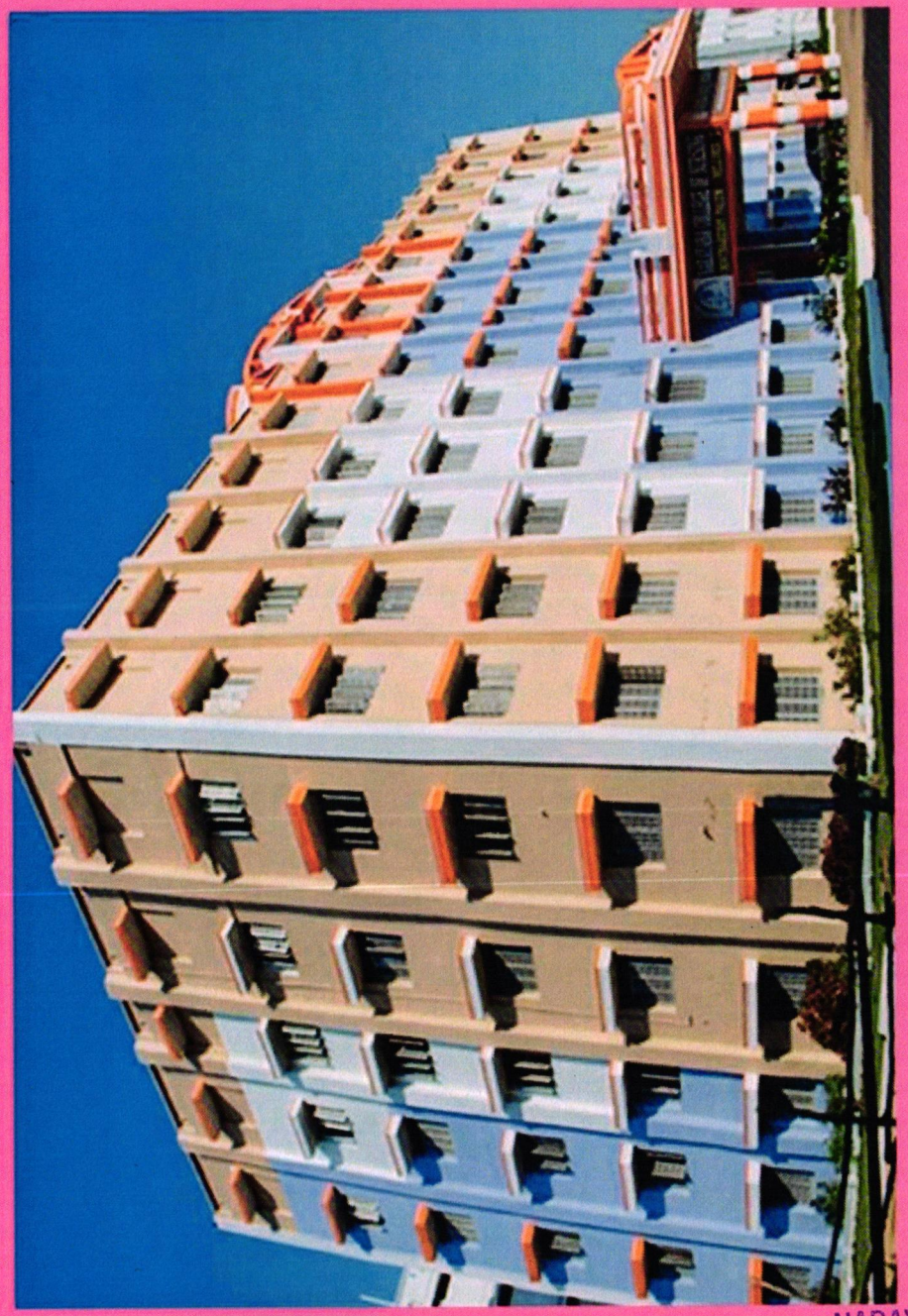

NARAYANA COLLEGE OF NURSING

NARAYANA COLLEGE OF NURSING

CHINTHAREDDYPALEM, NELLORE.

SPORTS COMPETITION ON

KHO-KHO

LOVE FOR CARE



Date : 21.6.2022
Time : 08:00 am to 09:00 am
Venue : Play Ground,
Narayana College of Nursing, Nellore.

Organized by : Sports Committee

Dr. B
Principal
NARAYANA COLLEGE OF NURSING
Chintharedypalem,
NELLORE - 524 003

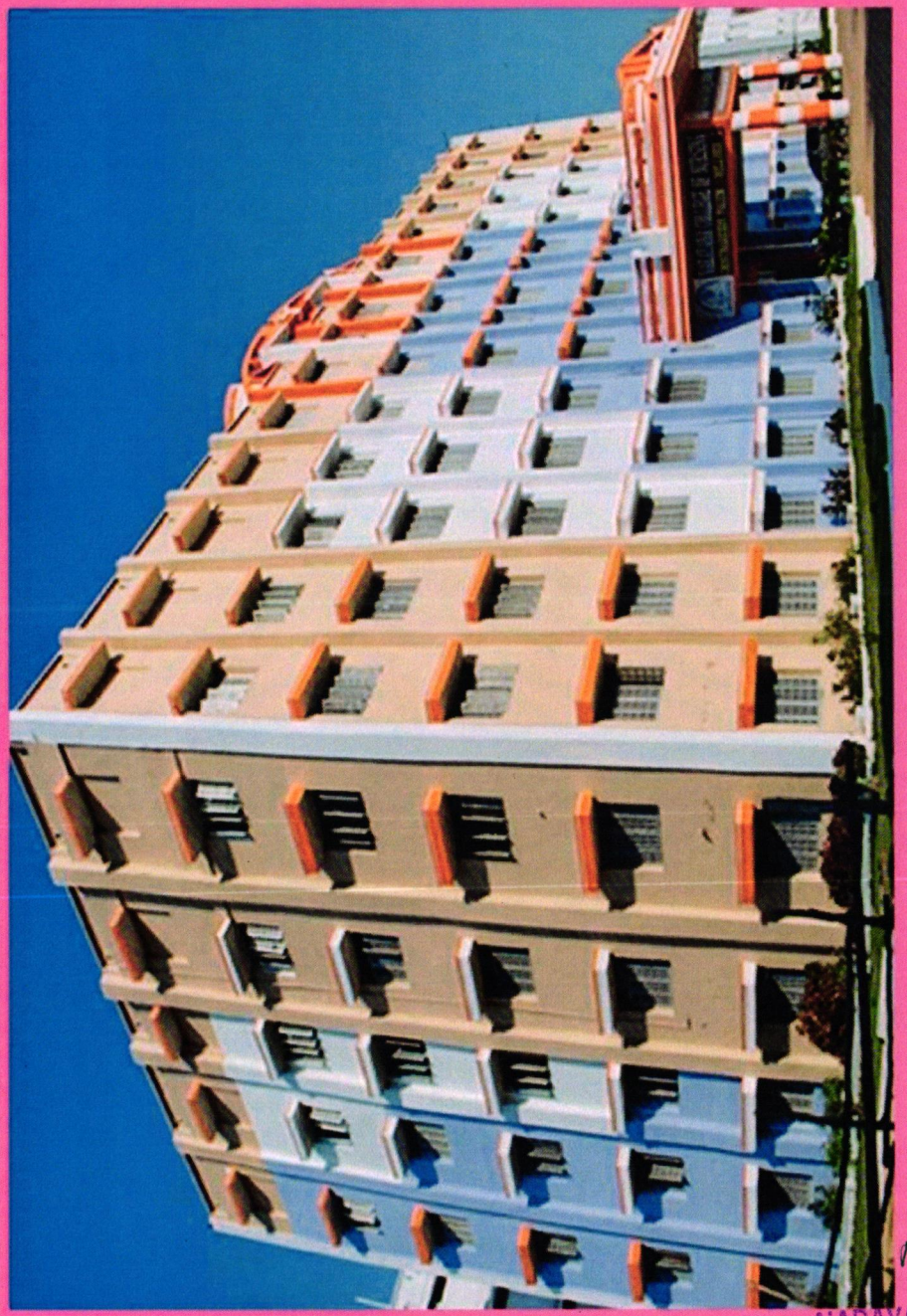

NARAYANA COLLEGE OF NURSING

NARAYANA COLLEGE OF NURSING

CHINTHAREDDYPALEM, NELLORE.

SPORTS COMPETITION ON

KABADDI



LOVE FOR CARE

Date : 5.7.2022
Time : 08:00 am to 09:00 am
Venue : Play Ground,
Narayana College of Nursing, Nellore.

Organized by : Sports Committee

Principal
NARAYANA COLLEGE OF NURSING
Chintharedypalem,
NELLORE - 524 003

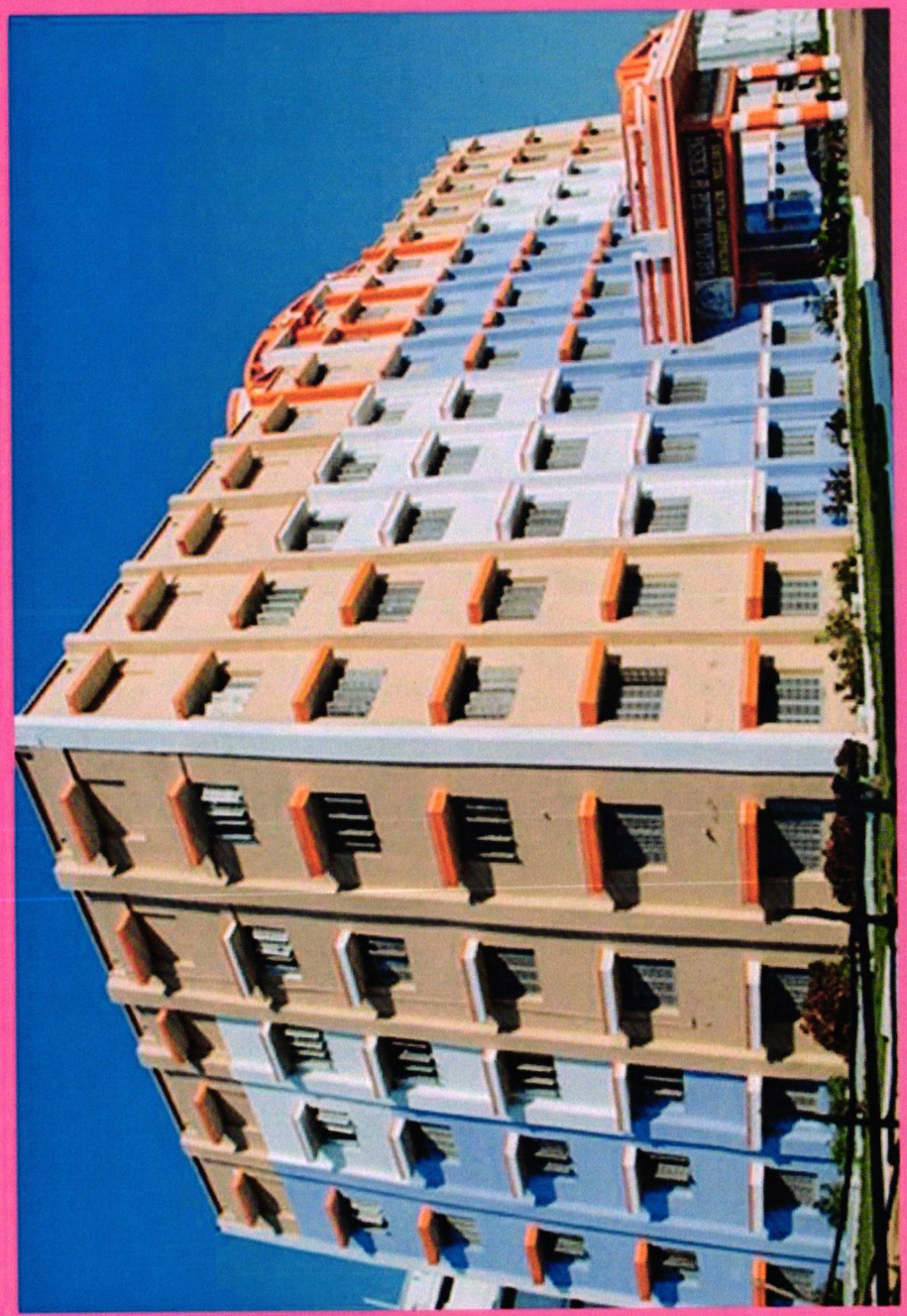

NARAYANA COLLEGE OF NURSING

NARAYANA COLLEGE OF NURSING

CHINTHAREDDYPALEM, NELLORE.

SPORTS COMPETITION ON

TENNICOIT



LOVE FOR CARE

Date : 19.7.2022
Time : 08:00 am to 09:00 am
Venue : Play Ground,
Narayana College of Nursing, Nellore.

Organized by : Sports Committee

Dr. B. [illegible]
Principal
NARAYANA COLLEGE OF NURSING
Chintharedypalem,
NELLORE - 524 003

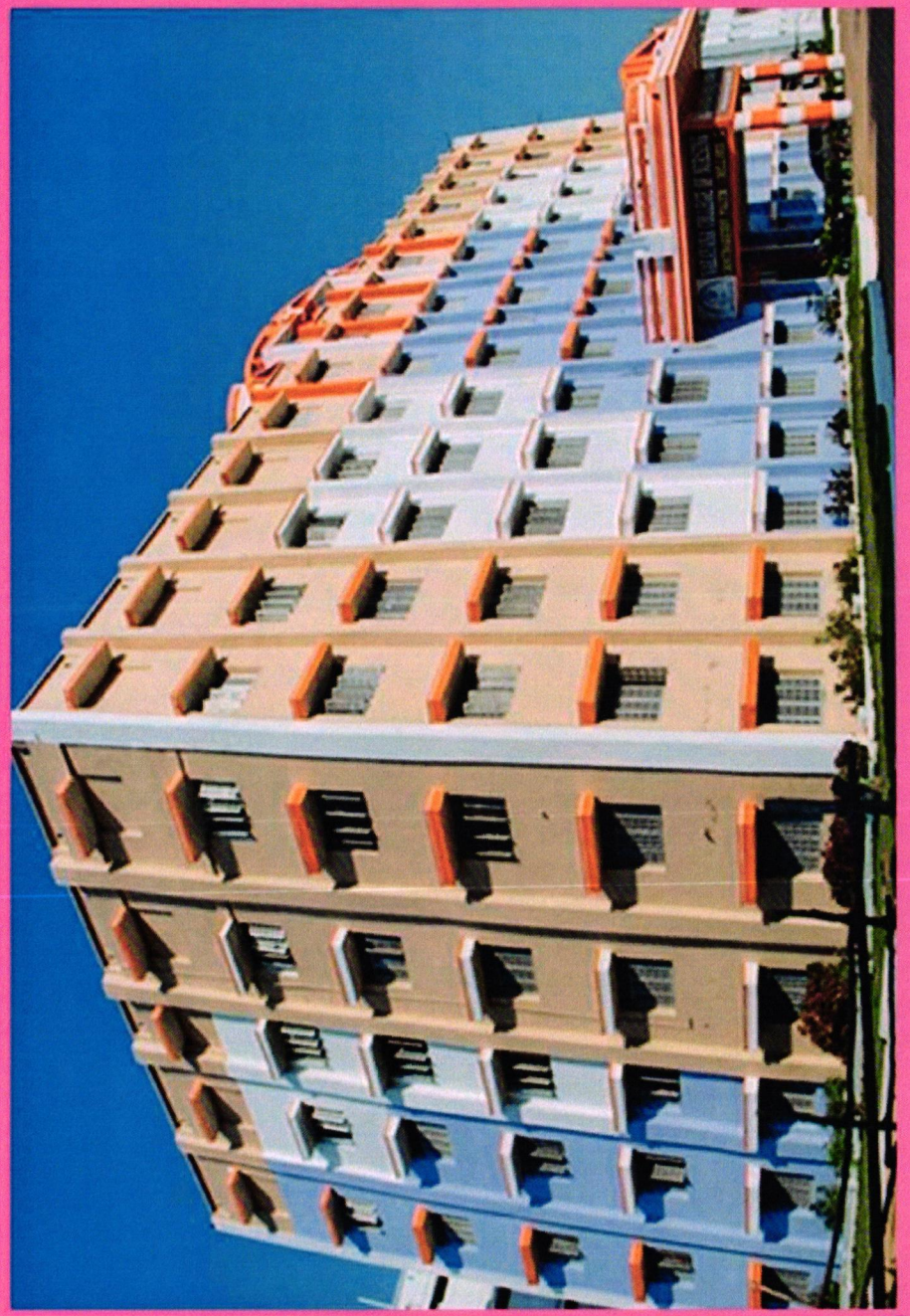

NARAYANA COLLEGE OF NURSING

NARAYANA
COLLEGE OF NURSING

CHINTHAREDDYPALEM, NELLORE.

SPORTS COMPETITION ON

THROW BALL

LOVE FOR CARE



Date : 23.8.2022
Time : 08:00 am to 09:00 am
Venue : Play Ground,
Narayana College of Nursing, Nellore.

Organized by : Sports Committee

Dr. B. Anuj
Principal
NARAYANA COLLEGE OF NURSING
Chintharedypalem,
NELLORE - 524 003

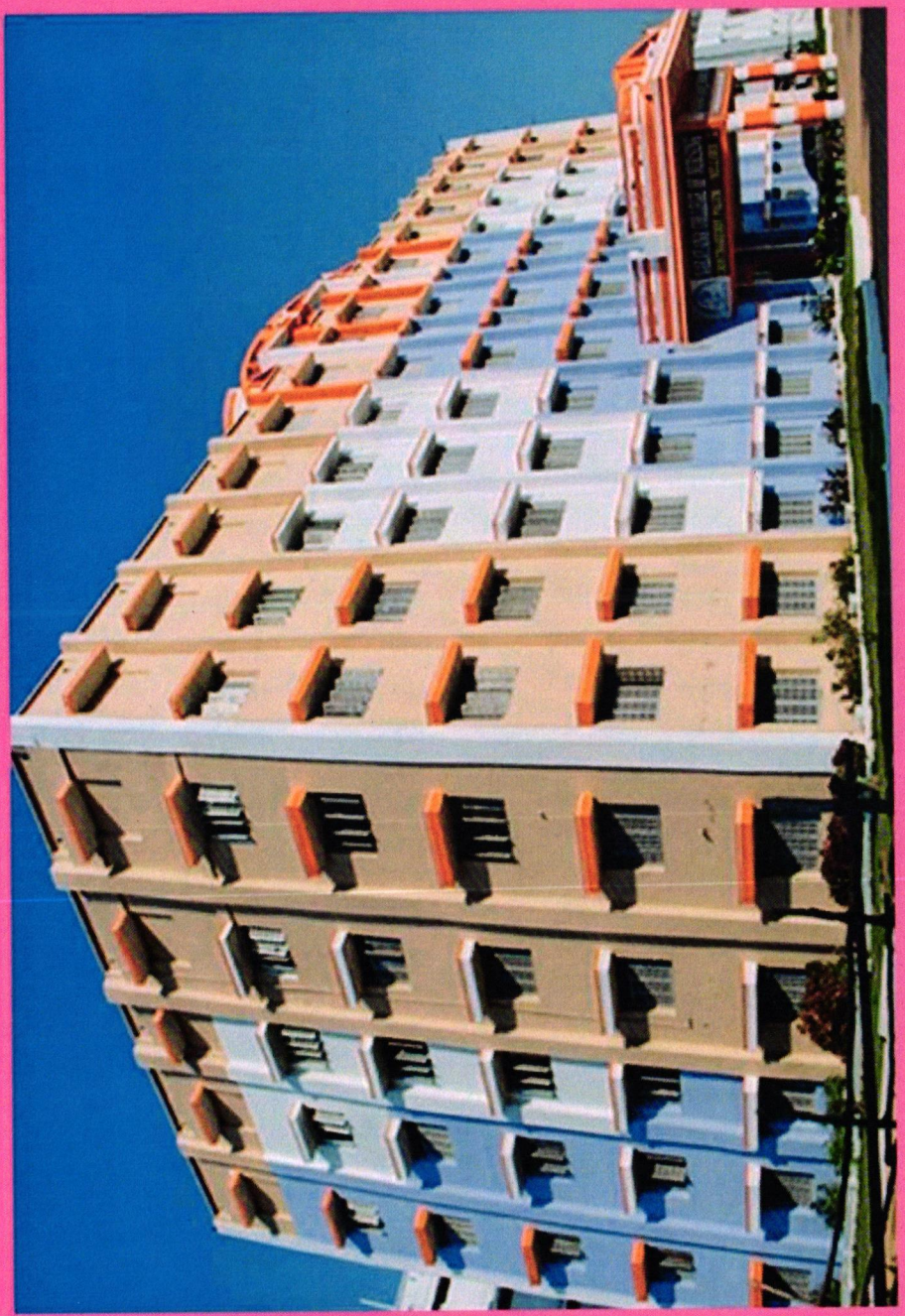

NARAYANA COLLEGE OF NURSING

NARAYANA COLLEGE OF NURSING

CHINTHAREDDYPALEM, NELLORE.

SPORTS COMPETITION ON

CARROMS

LOVE FOR CARE



Date : 21.9.2022
Time : 08:00 am to 09:00 am
Venue : Play Ground,
Narayana College of Nursing, Nellore.

Organized by : Sports Committee

Dr. B Principal

NARAYANA COLLEGE OF NURSING
Chintharedypalem,
NELLORE - 524 003

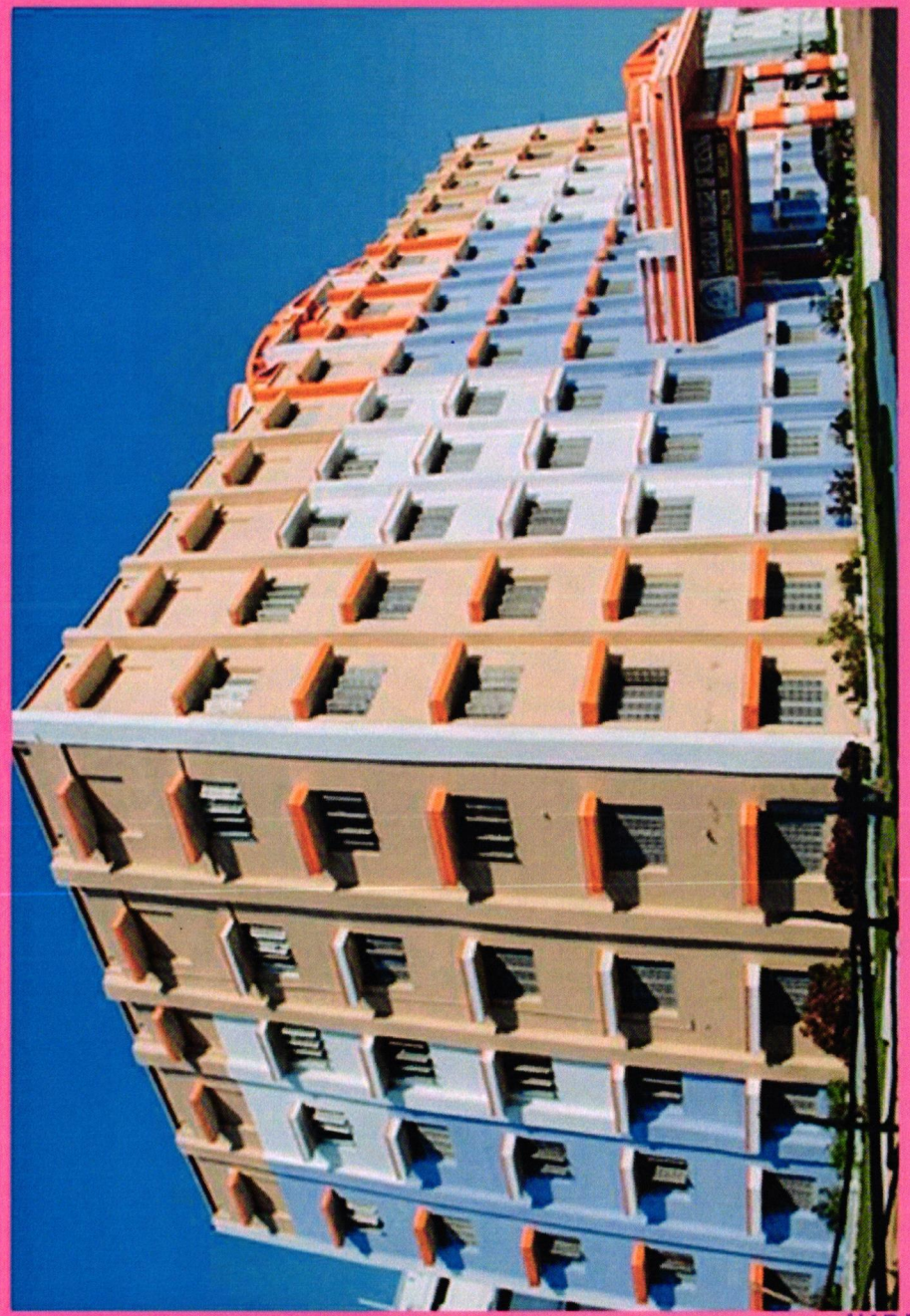

NARAYANA COLLEGE OF NURSING

NARAYANA COLLEGE OF NURSING

CHINTHAREDDYPALEM, NELLORE.

SPORTS COMPETITION ON

CHESS

LOVE FOR CARE



Date : 20.10.2022
Time : 08:00 am to 09:00 am
Venue : Play Ground,
Narayana College of Nursing, Nellore.

Organized by : Sports Committee

Principal

NARAYANA COLLEGE OF NURSING
Chintharedypalem,
NELLORE - 524 003

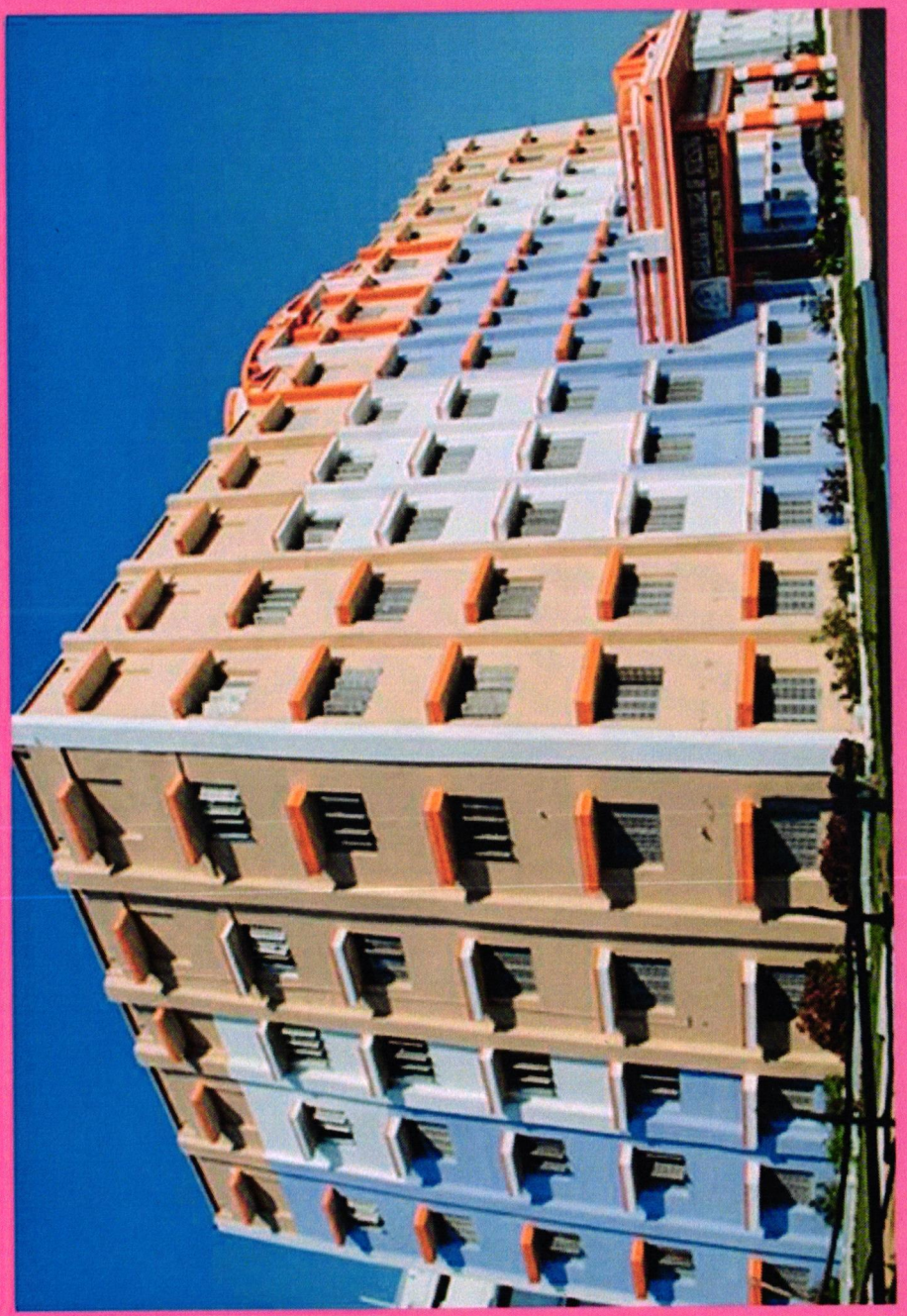

NARAYANA COLLEGE OF NURSING

NARAYANA COLLEGE OF NURSING

CHINTHAREDDYPALEM, NELLORE.

SPORTS COMPETITION ON

MUSICAL CHAIRS

LOVE FOR CARE



Date : 18.11.2022
Time : 08:00 am to 09:00 am
Venue : Play Ground,
Narayana College of Nursing, Nellore.

Organized by : Sports Committee

Dr. B. Anuj
Principal
NARAYANA COLLEGE OF NURSING
Chintharedypalem,
NELLORE - 524 003

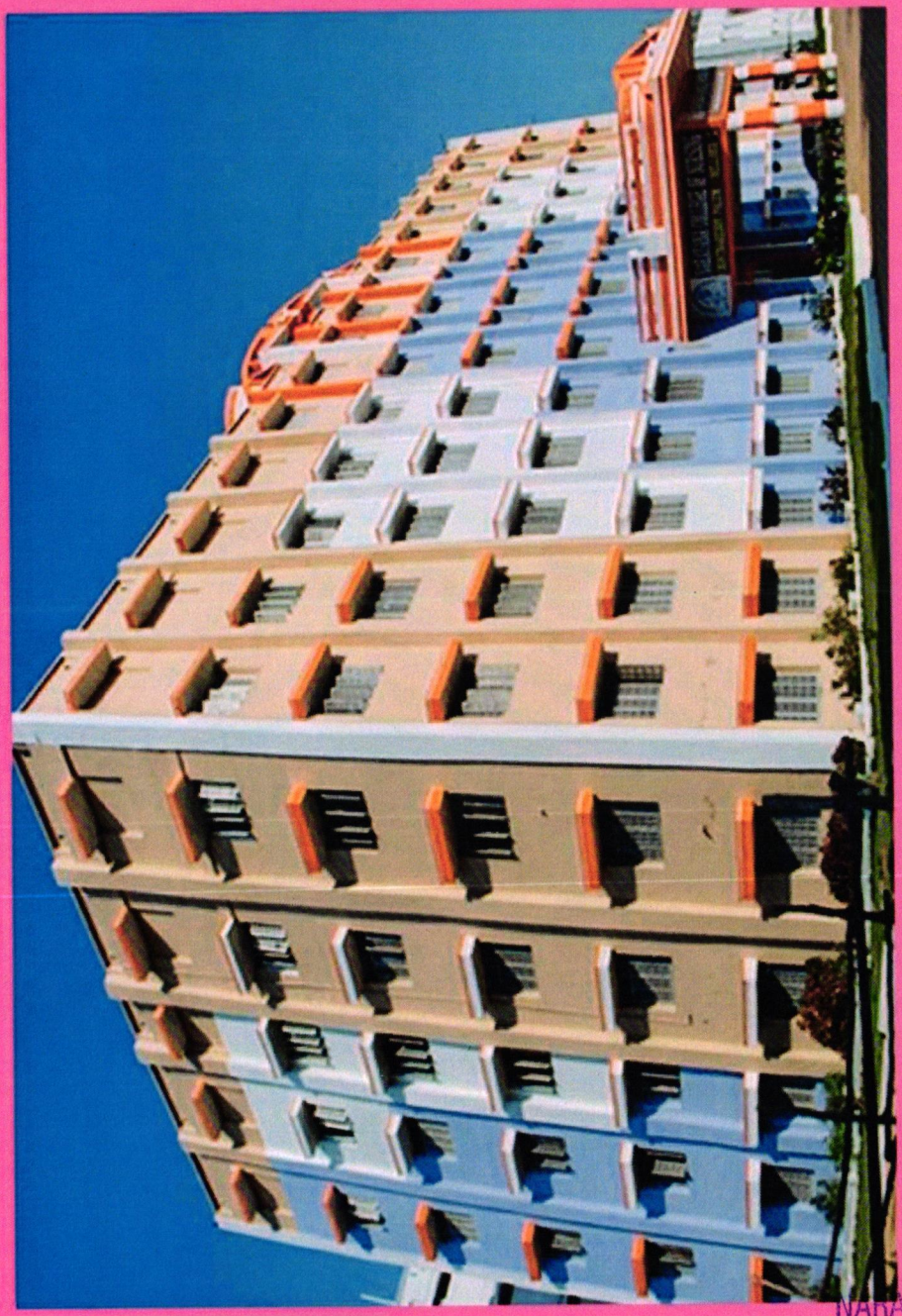

NARAYANA COLLEGE OF NURSING

NARAYANA COLLEGE OF NURSING

CHINTHAREDDYPALEM, NELLORE.

SPORTS COMPETITION ON

ANNUAL SPORTS



LOVE FOR CARE

Date : 28/11/2022 to
Time : 08:00 am to 09:00 am
Venue : Play Ground,
Narayana College of Nursing, Nellore.

Organized by : Sports Committee

Principal
NARAYANA COLLEGE OF NURSING
Chintharedypalem,
NELLORE - 524 003

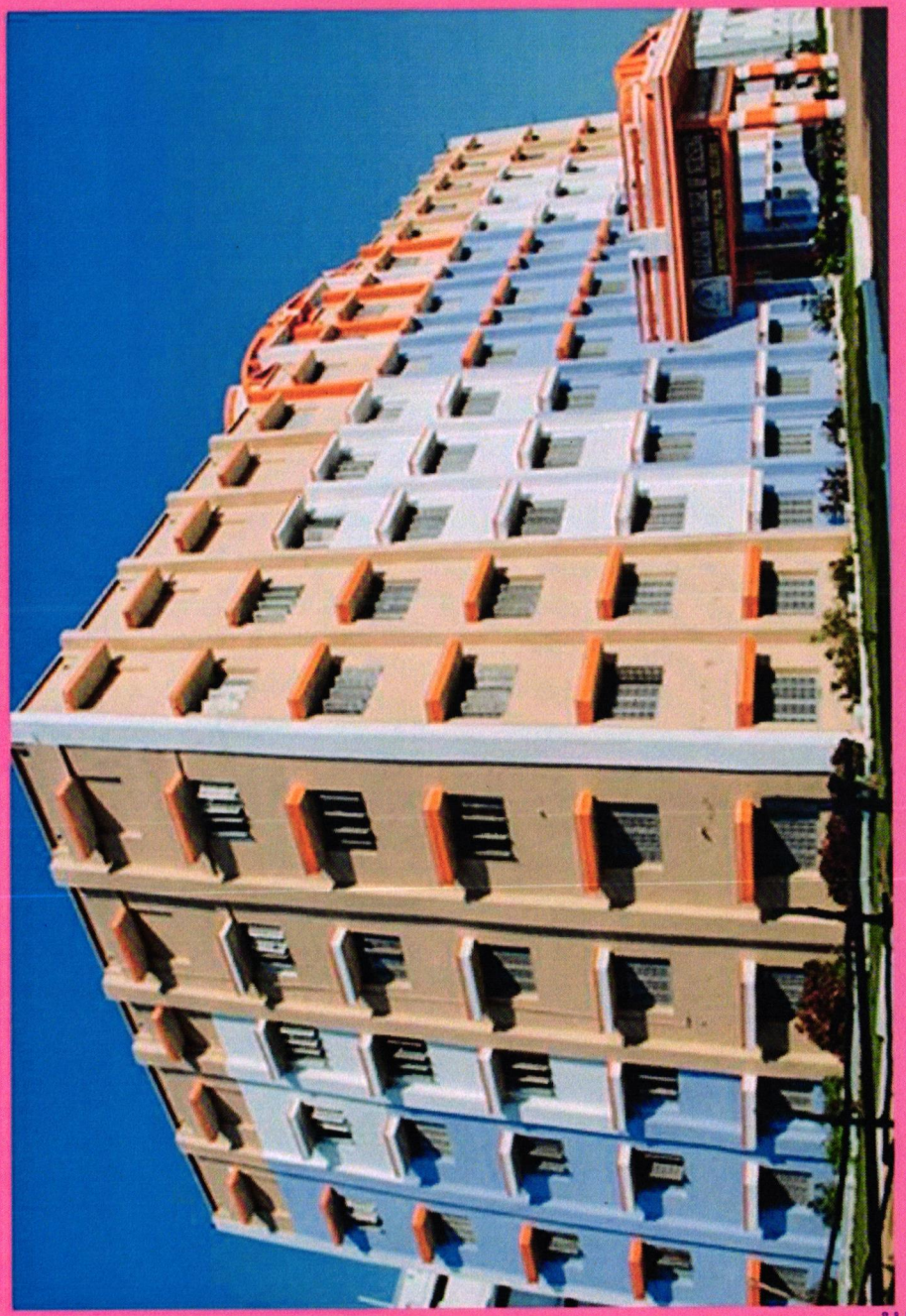

NARAYANA COLLEGE OF NURSING

NARAYANA COLLEGE OF NURSING

CHINTHAREDDYPALEM, NELLORE.

SPORTS COMPETITION ON

RUNNING RACE (100MTRS)

LOVE FOR CARE



Date : 21.12.2022
Time : 08:00 am to 09:00 am
Venue : Play Ground,
Narayana College of Nursing, Nellore.

Organized by : Sports Committee

Dr. B Anuj
Principal
NARAYANA COLLEGE OF NURSING
Chintharedypalem,
NELLORE - 524 003

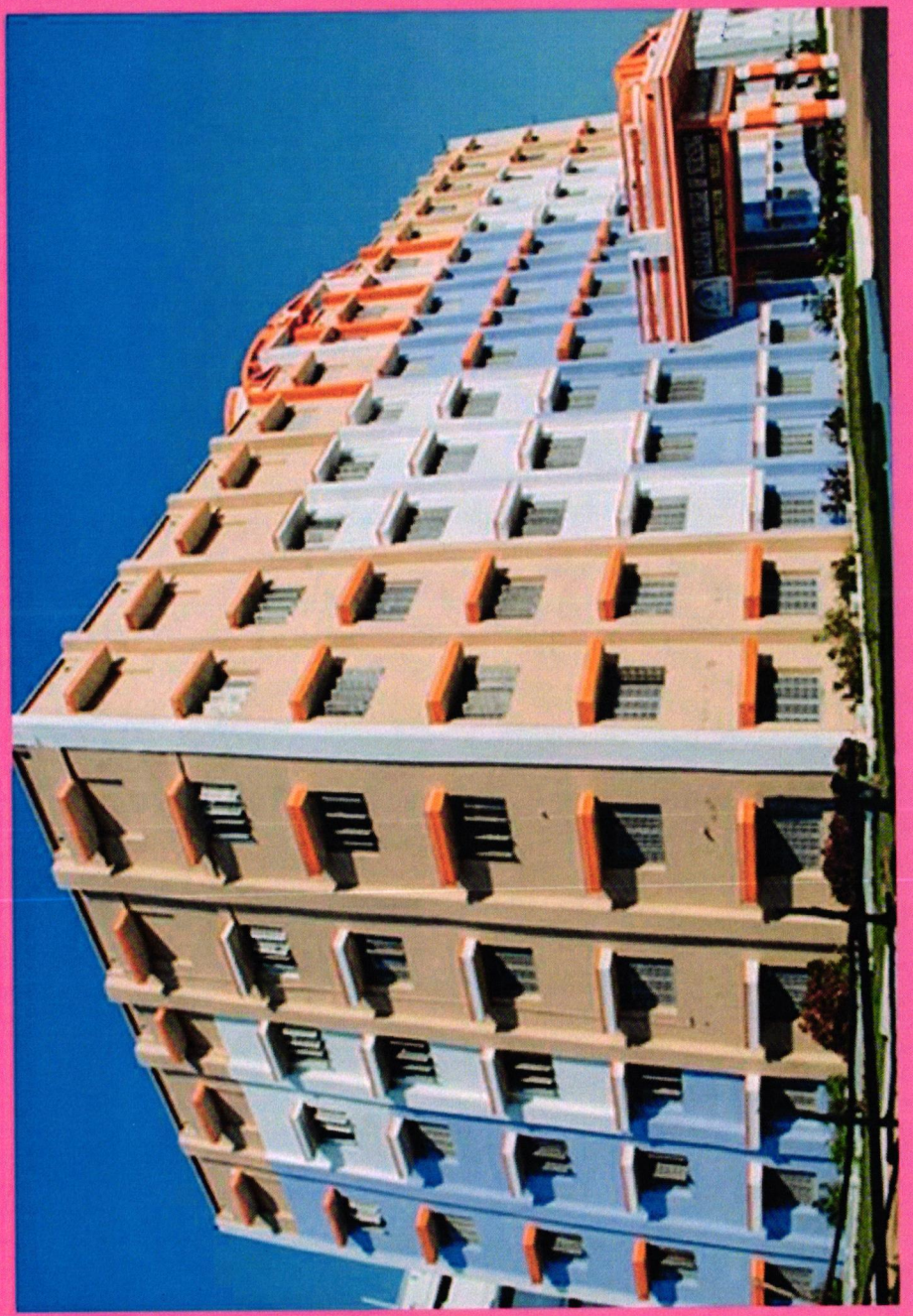

NARAYANA COLLEGE OF NURSING

NARAYANA COLLEGE OF NURSING

CHINTHAREDDYPALEM, NELLORE.

SPORTS COMPETITION ON

SKIPPING

LOVE FOR CARE



Date : 10.1.2023
Time : 08:00 am to 09:00 am
Venue : Play Ground,
Narayana College of Nursing, Nellore.

Organized by : Sports Committee

Dr. B. Anuj
Principal
NARAYANA COLLEGE OF NURSING
Chintharedypalem,
NELLORE - 524 003

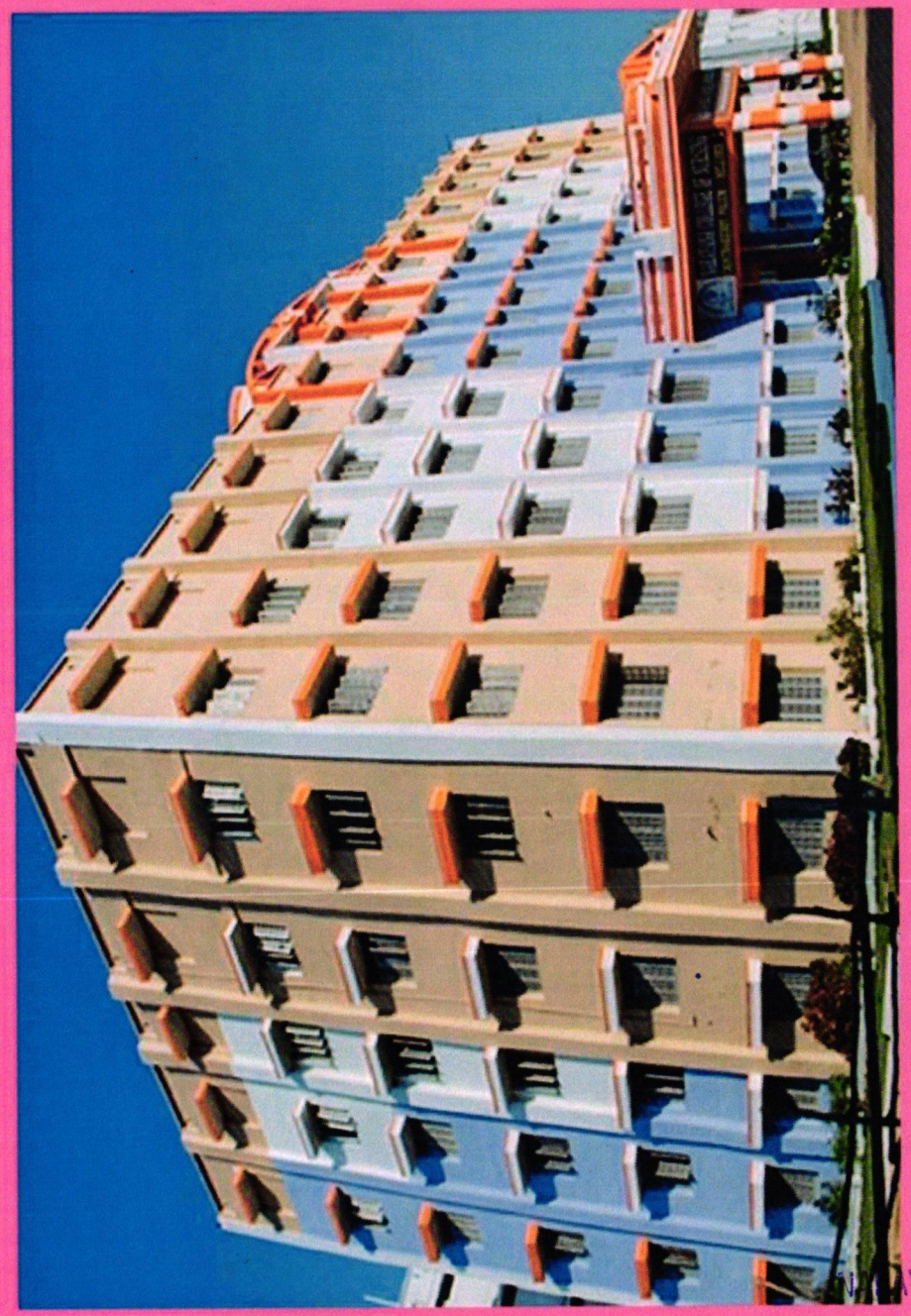

NARAYANA COLLEGE OF NURSING

NARAYANA COLLEGE OF NURSING

CHINTHAREDDYPALEM, NELLORE.

SPORTS COMPETITION ON

LOVE FOR CARE



Date : 1-02-2023.
Time : 08:00 am to 09:00 am
Venue : Play Ground,
Narayana College of Nursing, Nellore.

Principal
NARAYANA COLLEGE OF NURSING
Chinthareddypalem,
NELLORE - 524 003

Organized by : Sports Committee

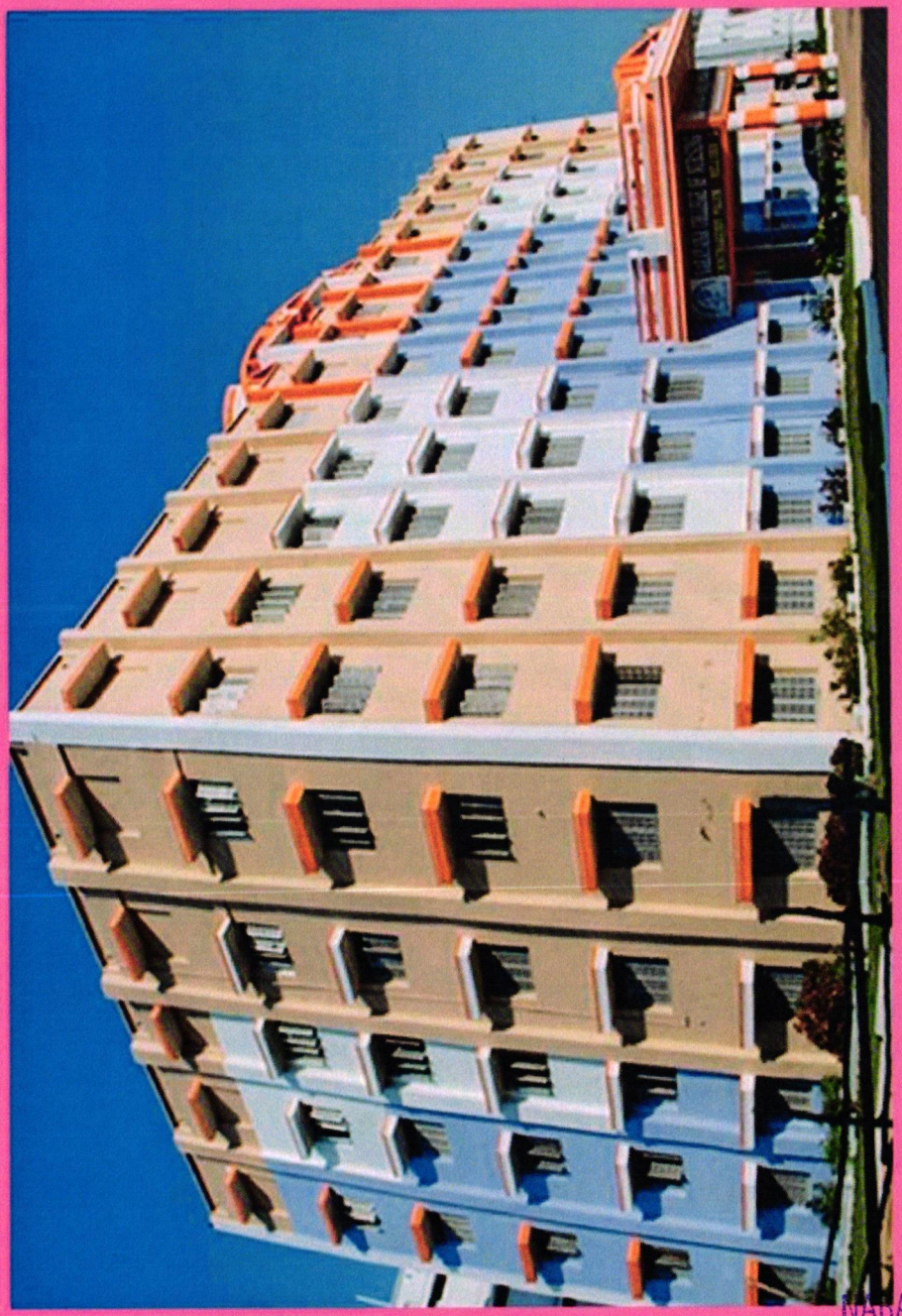

NARAYANA COLLEGE OF NURSING

NARAYANA COLLEGE OF NURSING

CHINTHAREDDYPALEM, NELLORE.

SPORTS COMPETITION ON

TUG OF WAR



LOVE FOR CARE

Date : 1.2.2023
Time : 08:00 am to 09:00 am
Venue : Play Ground,
Narayana College of Nursing, Nellore.

Organized by : Sports Committee

Principal
NARAYANA COLLEGE OF NURSING
Chintharedypalem,
NELLORE - 524 003

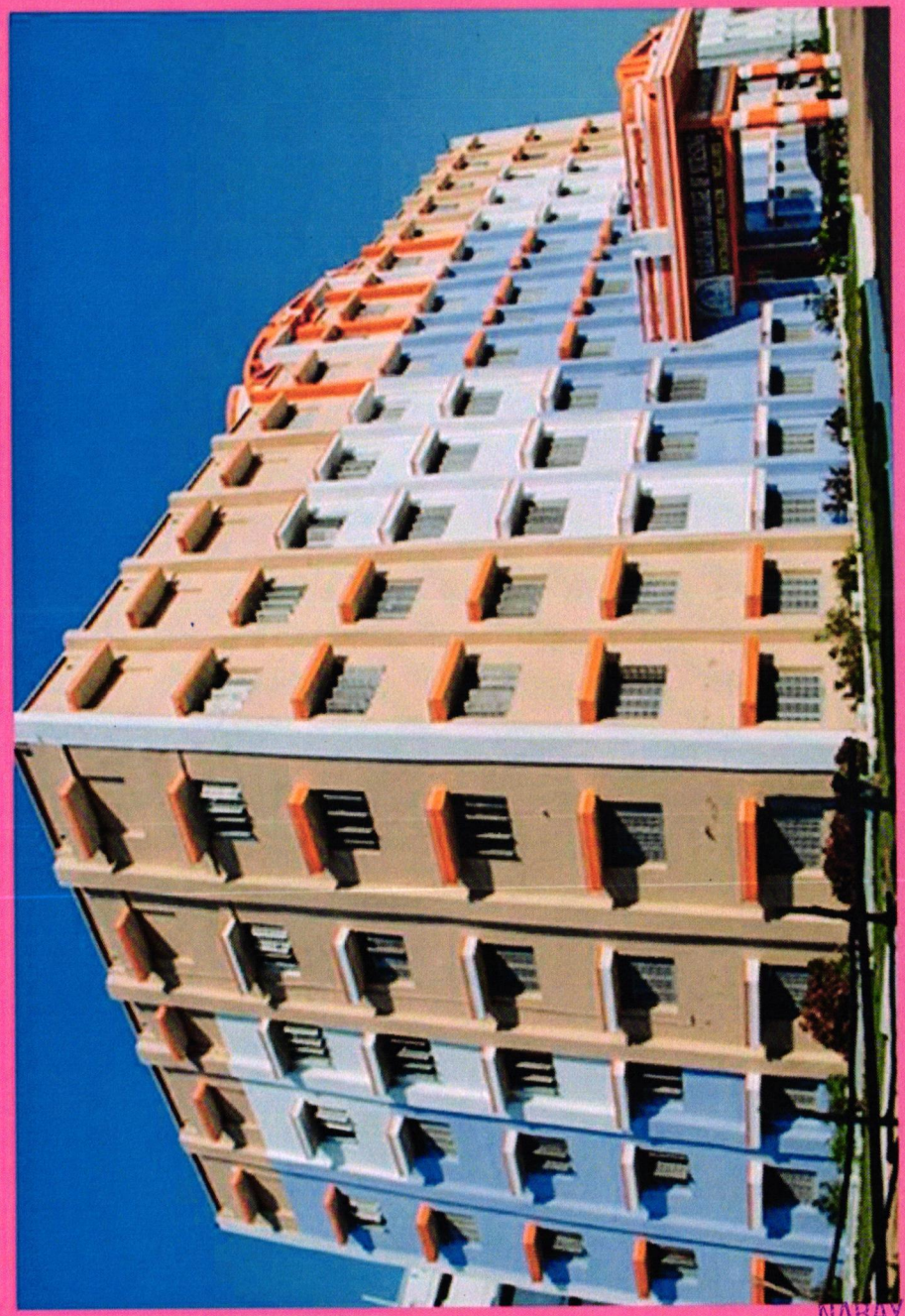

NARAYANA COLLEGE OF NURSING

NARAYANA COLLEGE OF NURSING

CHINTHAREDDYPALEM, NELLORE.

SPORTS COMPETITION ON

SHOT PUT



LOVE FOR CARE

Date : 26.4.2023
Time : 08:00 am to 09:00 am
Venue : Play Ground,
Narayana College of Nursing, Nellore.

Organized by : Sports Committee

Dr. B Principal
NARAYANA COLLEGE OF NURSING
Chintharedypalem,
NELLORE - 524 003

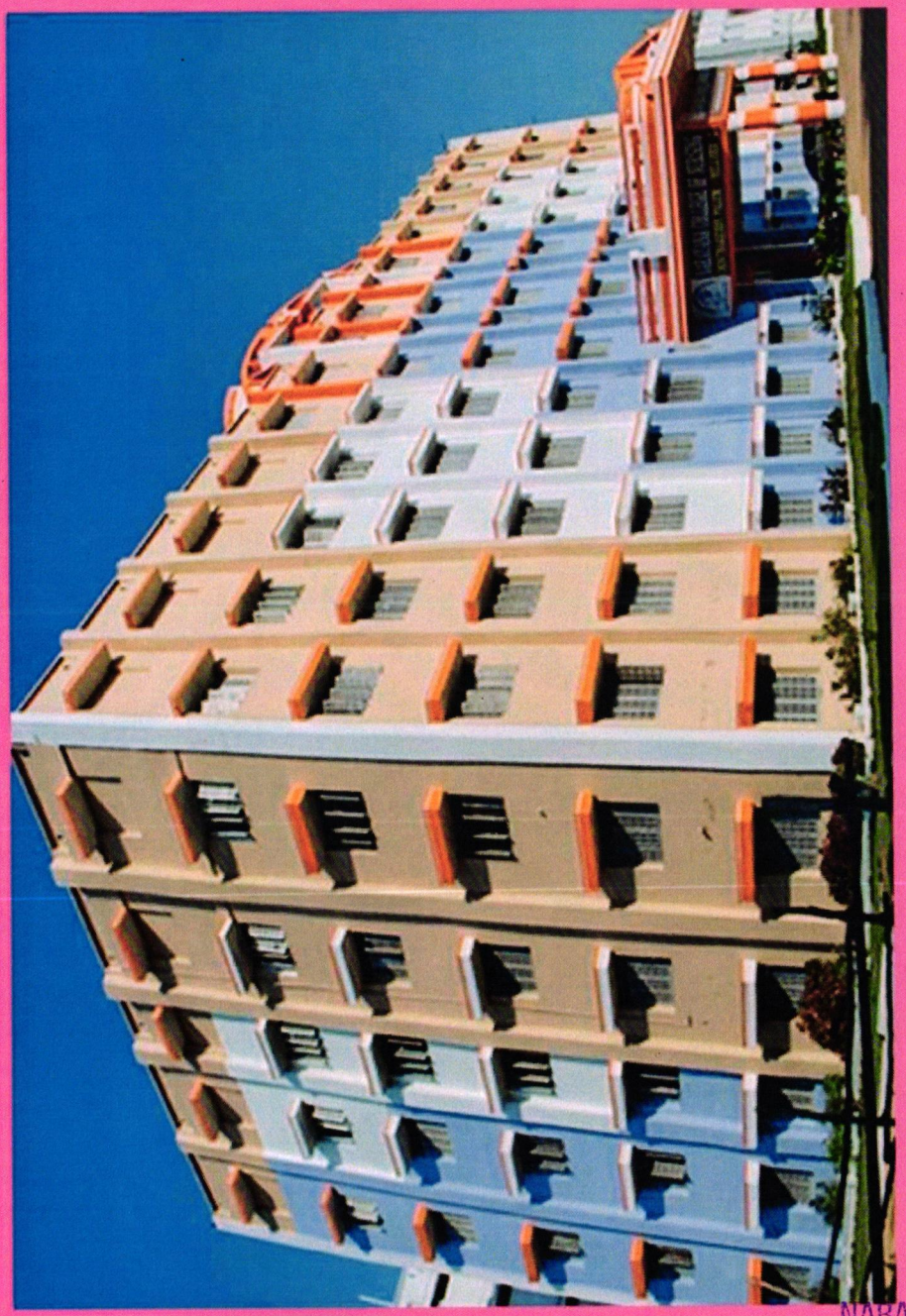

NARAYANA COLLEGE OF NURSING

NARAYANA COLLEGE OF NURSING

CHINTHAREDDYPALEM, NELLORE.

SPORTS COMPETITION ON

DISCUS THROW

LOVE FOR CARE



Date : 29.5.2023
Time : 08:00 am to 09:00 am
Venue : Play Ground,
Narayana College of Nursing, Nellore.

Organized by : Sports Committee

Principal
NARAYANA COLLEGE OF NURSING
Chintharedypalem,
NELLORE - 524 003

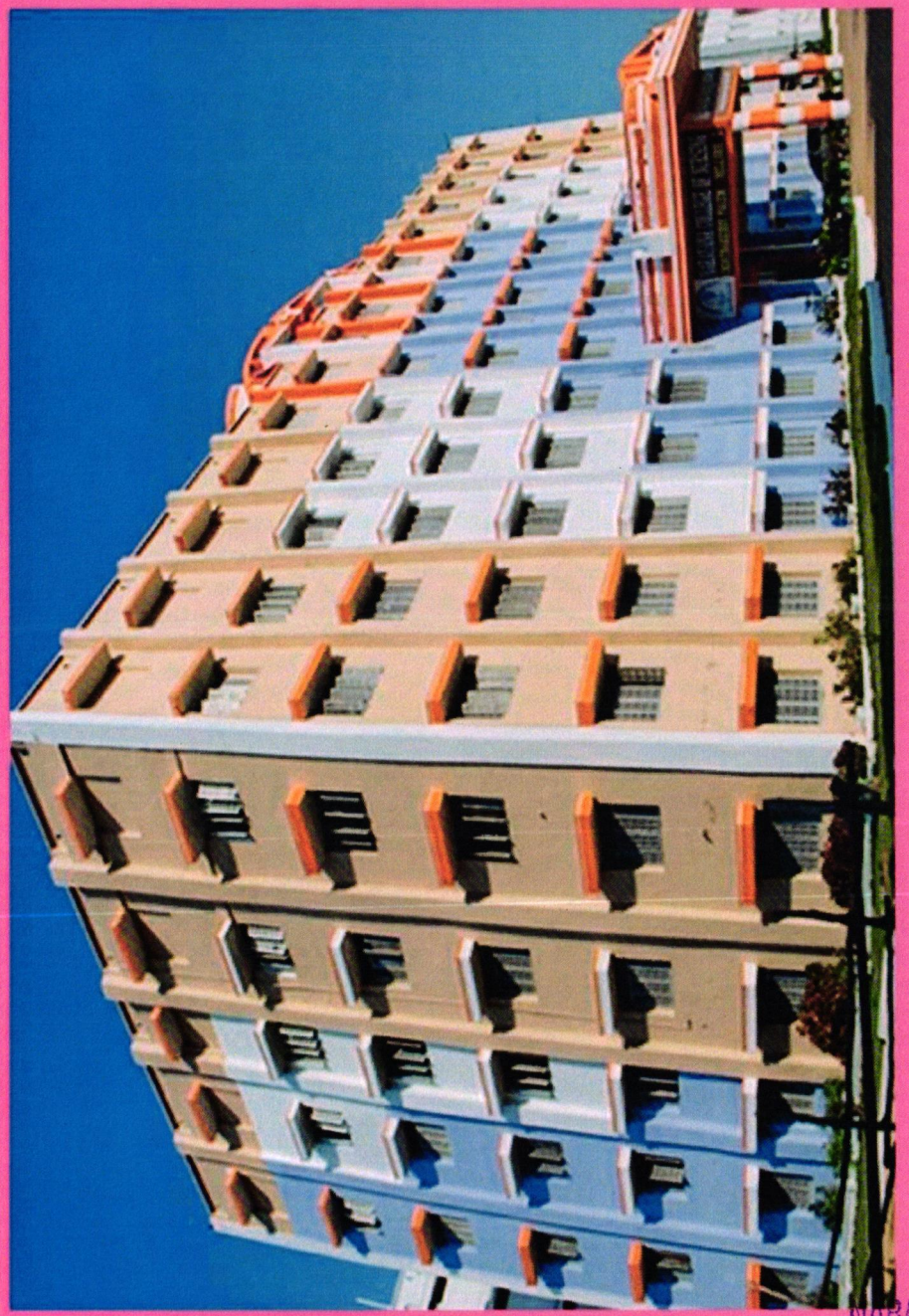

NARAYANA COLLEGE OF NURSING

NARAYANA COLLEGE OF NURSING

CHINTHAREDDYPALEM, NELLORE.

SPORTS COMPETITION ON

IAVILEN THROW



LOVE FOR CARE

Date : 11.5.2023
Time : 08:00 am to 09:00 am
Venue : Play Ground,
Narayana College of Nursing, Nellore.

Organized by : Sports Committee

Principal
NARAYANA COLLEGE OF NURSING
Chinthareddypalem,
NELLORE - 524 003

2022-2023

NARAYANA COLLEGE OF NURSING

Chinthareddypalem, Nellore - 524003. A.P.

Ph No: 0861-2317969 | Fax: 0861-2311968.

e-mail: narayana_nursing@yahoo.co.in | | principal.ncn@narayananursingcollege.com

website: https://www.narayananursingcollege.com

SNA-SACP/2022-23/1 28.5.2022

CIRCULAR

The Cultural Committee is organizing a Competition on "SOLO CLASSICAL DANCE" on 2.6.2022, from 5:00 PM to 6:00 PM. All interested participants are requested to register their names on or before 1.6.2022.

Principal

Principal
NARAYANA COLLEGE OF NURSING
Chinthareddypalem,
NELLORE - 524 003

Copy to:

1. Convener- Cultural Committee
2. IQAC Coordinator
3. All class coordinator
4. Notice board

Principal
NARAYANA COLLEGE OF NURSING
Chinthareddypalem,
NELLORE - 524 003

NARAYANA COLLEGE OF NURSING

Chintharedypalem, Nellore - 524003. A.P.

Ph No: 0861-2317969 | Fax: 0861-2311968.

e-mail: narayana_nursing@yahoo.co.in | | principal.ncn@narayananursingcollege.com

website: https://www.narayananursingcollege.com

SNA-SACP/2022-23/1 28.5.2022

CIRCULAR

The Cultural Committee is organizing a Competition on "SOLO CLASSICAL DANCE" on 2.6.2022, from 5:00 PM to 6:00 PM. All interested participants are requested to register their names on or before 1.6.2022.

Principal

Principal
NARAYANA COLLEGE OF NURSING
Chintharedypalem,
NELLORE - 524 003

Copy to:

1. Convener- Cultural Committee
2. IQAC Coordinator
3. All class coordinator
4. Notice board

Principal
NARAYANA COLLEGE OF NURSING
Chintharedypalem,
NELLORE - 524 003

NARAYANA COLLEGE OF NURSING

Chinthareddypalem, Nellore - 524003. A.P.

Ph No: 0861-2317969 | Fax: 0861-2311968.

e-mail: narayana_nursing@yahoo.co.in | | principal.ncn@narayananursingcollege.com

website: https://www.narayananursingcollege.com

SNA-SACP/2022-23/3 6.6.2022

CIRCULAR

The Cultural Committee is organizing a Competition on "GROUP SINGING" on 11.7.2022, from 5:00 PM to 6:00 PM. All interested participants are requested to register their names on or before 9.7.2022.

Principal

Principal
NARAYANA COLLEGE OF NURSING
Chinthareddypalem,
NELLORE - 524 003

Copy to:

1. Convener- Cultural Committee
2. IQAC Coordinator
3. All class coordinator
4. Notice board

Principal
NARAYANA COLLEGE OF NURSING
Chinthareddypalem,
NELLORE - 524 003

NARAYANA COLLEGE OF NURSING

Chinthareddypalem, Nellore - 524003. A.P.

Ph No: 0861-2317969 | Fax: 0861-2311968.

e-mail: narayana_nursing@yahoo.co.in | | principal.ncn@narayananursingcollege.com

website: https://www.narayananursingcollege.com

SNA-SACP/2022-23/3

6.6.2022

CIRCULAR

The Cultural Committee is organizing a Competition on "GROUP SINGING" on 11.7.2022, from 5:00 PM to 6:00 PM. All interested participants are requested to register their names on or before 9.7.2022.

Principal

Principal
NARAYANA COLLEGE OF NURSING
Chinthareddypalem,
NELLORE - 524 003

Copy to:

1. Convener- Cultural Committee
2. IQAC Coordinator
3. All class coordinator
4. Notice board

Principal
NARAYANA COLLEGE OF NURSING
Chinthareddypalem,
NELLORE - 524 003

NARAYANA COLLEGE OF NURSING

Chinthareddypalem, Nellore - 524003. A.P.

Ph No: 0861-2317969 | Fax: 0861-2311968.

e-mail: narayana_nursing@yahoo.co.in | | principal.ncn@narayananursingcollege.com

website: https://www.narayananursingcollege.com

SNA-SACP/2022-23/2 10.6.2022

CIRCULAR

The Cultural Committee is organizing a Competition on "SOLO SINGING" on 14.6.2022, from 5:00 PM to 6:00 PM. All interested participants are requested to register their names on or before 13.6.2022.

Principal

Principal
NARAYANA COLLEGE OF NURSING
Chinthareddypalem,
NELLORE - 524 003

Copy to:

1. Convener- Cultural Committee
2. IQAC Coordinator
3. All class coordinator
4. Notice board

Principal
NARAYANA COLLEGE OF NURSING
Chinthareddypalem,
NELLORE - 524 003

NARAYANA COLLEGE OF NURSING

Chinthareddypalem, Nellore - 524003. A.P.

Ph No: 0861-2317969 | Fax: 0861-2311968.

e-mail: narayana_nursing@yahoo.co.in | | principal.ncn@narayananursingcollege.com

website: https://www.narayananursingcollege.com

SNA-SACP/2022-23/2

10.6.2022

CIRCULAR

The Cultural Committee is organizing a Competition on "SOLO SINGING" on 14.6.2022, from 5:00 PM to 6:00 PM. All interested participants are requested to register their names on or before 13.6.2022.

Principal

Principal
NARAYANA COLLEGE OF NURSING
Chinthareddypalem,
NELLORE - 524 003

Copy to:

1. Convener- Cultural Committee
2. IQAC Coordinator
3. All class coordinator
4. Notice board

Principal
NARAYANA COLLEGE OF NURSING
Chinthareddypalem,
NELLORE - 524 003

NARAYANA COLLEGE OF NURSING

Chinthareddypalem, Nellore - 524003. A.P.

Ph No: 0861-2317969 | Fax: 0861-2311968.

e-mail: narayana_nursing@yahoo.co.in | | principal.ncn@narayananursingcollege.com

website: https://www.narayananursingcollege.com

SNA-SACP/2022-23/4 20.7.2022

CIRCULAR

The Cultural Committee is organizing a Competition on "GROUP CLASSICAL DANCE" on 26.7.2022, from 5:00 PM to 6:00 PM. All interested participants are requested to register their names on or before 25.7.2022.

Principal

Principal
NARAYANA COLLEGE OF NURSING
Chintharedypalem,
NELLORE - 524 003

Copy to:

1. Convener- Cultural Committee
2. IQAC Coordinator
3. All class coordinator
4. Notice board

Principal
NARAYANA COLLEGE OF NURSING
Chintharedypalem,
NELLORE - 524 003

NARAYANA COLLEGE OF NURSING

Chintharedypalem, Nellore - 524003. A.P.

Ph No: 0861-2317969 | Fax: 0861-2311968.

e-mail: narayana_nursing@yahoo.co.in | | principal.ncn@narayananursingcollege.com

website: https://www.narayananursingcollege.com

SNA-SACP/2022-23/4 20.7.2022

CIRCULAR

The Cultural Committee is organizing a Competition on "GROUP CLASSICAL DANCE" on 26.7.2022, from 5:00 PM to 6:00 PM. All interested participants are requested to register their names on or before 25.7.2022.

Principal

Principal
NARAYANA COLLEGE OF NURSING
Chintharedypalem,
NELLORE - 524 003

Copy to:

1. Convener- Cultural Committee
2. IQAC Coordinator
3. All class coordinator
4. Notice board

Principal
NARAYANA COLLEGE OF NURSING
Chintharedypalem,
NELLORE - 524 003

NARAYANA COLLEGE OF NURSING
Chinthareddypalem, Nellore - 524003. A.P.
Ph No: 0861-2317969 | Fax: 0861-2311968.
e-mail: narayana_nursing@yahoo.co.in | | principal.ncn@narayananursingcollege.com
website: https://www.narayananursingcollege.com

SNA-SACP/2022-23/5 2.8.2022

CIRCULAR

The Cultural Committee is organizing a Competition on "SOLO FOLK DANCE" on 8.8.2022, from 5:00 PM to 6:00 PM. All interested participants are requested to register their names on or before 6.8.2022.

Principal
Principal
NARAYANA COLLEGE OF NURSING
Chinthareddypalem,
NELLORE - 524 003

Copy to:

1. Convener- Cultural Committee
2. IQAC Coordinator
3. All class coordinator
4. Notice board

Principal
NARAYANA COLLEGE OF NURSING
Chinthareddypalem,
NELLORE - 524 003

NARAYANA COLLEGE OF NURSING

Chinthareddypalem, Nellore - 524003. A.P.

Ph No: 0861-2317969 | Fax: 0861-2311968.

e-mail: narayana_nursing@yahoo.co.in | | principal.ncn@narayananursingcollege.com

website: https://www.narayananursingcollege.com

SNA-SACP/2022-23/5 2.8.2022

CIRCULAR

The Cultural Committee is organizing a Competition on "SOLO FOLK DANCE" on 8.8.2022, from 5:00 PM to 6:00 PM. All interested participants are requested to register their names on or before 6.8.2022.

Principal

Principal
NARAYANA COLLEGE OF NURSING
Chinthareddypalem,
NELLORE - 524 003

Copy to:

1. Convener- Cultural Committee
2. IQAC Coordinator
3. All class coordinator
4. Notice board

Principal
NARAYANA COLLEGE OF NURSING
Chinthareddypalem,
NELLORE - 524 003

NARAYANA COLLEGE OF NURSING

Chinthareddypalem, Nellore - 524003. A.P.

Ph No: 0861-2317969 | Fax: 0861-2311968.

e-mail: narayana_nursing@yahoo.co.in | | principal.ncn@narayananursingcollege.com

website: https://www.narayananursingcollege.com

SNA-SACP/2022-23/6

25.8.2022

CIRCULAR

The Cultural Committee is organizing a Competition on "GROUP FOLK DANCE" on 30.8.2022, from 5:00 PM to 6:00 PM. All interested participants are requested to register their names on or before 29.8.2022.

Principal

Principal
NARAYANA COLLEGE OF NURSING
Chinthareddypalem,
NELLORE - 524 003

Copy to:

1. Convener- Cultural Committee
2. IQAC Coordinator
3. All class coordinator
4. Notice board

Principal
NARAYANA COLLEGE OF NURSING
Chinthareddypalem,
NELLORE - 524 003

NARAYANA COLLEGE OF NURSING

Chinthareddypalem, Nellore - 524003. A.P.

Ph No: 0861-2317969 | Fax: 0861-2311968.

e-mail: narayana_nursing@yahoo.co.in | | principal.ncn@narayananursingcollege.com

website: https://www.narayananursingcollege.com

SNA-SACP/2022-23/6 25.8.2022

CIRCULAR

The Cultural Committee is organizing a Competition on "GROUP FOLK DANCE" on 30.8.2022, from 5:00 PM to 6:00 PM. All interested participants are requested to register their names on or before 29.8.2022.

Principal

Principal
NARAYANA COLLEGE OF NURSING
Chinthareddypalem,
NELLORE - 524 003

Copy to:

1. Convener- Cultural Committee
2. IQAC Coordinator
3. All class coordinator
4. Notice board

Principal
NARAYANA COLLEGE OF NURSING
Chinthareddypalem,
NELLORE - 524 003

NARAYANA COLLEGE OF NURSING

Chinthareddypalem, Nellore - 524003. A.P.

Ph No: 0861-2317969 | Fax: 0861-2311968.

e-mail: narayana_nursing@yahoo.co.in | | principal.ncn@narayananursingcollege.com

website: https://www.narayananursingcollege.com

SNA-SACP/2022-23/7 28.9.2022

CIRCULAR

The Cultural Committee is organizing a Competition on "SOLO WESTERN DANCE" on 1.9.2022, from 5:00 PM to 6:00 PM. All interested participants are requested to register their names on or before 30.8.2022.

Principal

Principal
NARAYANA COLLEGE OF NURSING
Chinthareddypalem,
NELLORE - 524 003

Copy to:

1. Convener- Cultural Committee
2. IQAC Coordinator
3. All class coordinator
4. Notice board

Principal
NARAYANA COLLEGE OF NURSING
Chinthareddypalem,
NELLORE - 524 003

NARAYANA COLLEGE OF NURSING

Chinthareddypalem, Nellore - 524003. A.P.

Ph No: 0861-2317969 | Fax: 0861-2311968.

e-mail: narayana_nursing@yahoo.co.in | | principal.ncn@narayananursingcollege.com

website: https://www.narayananursingcollege.com

SNA-SACP/2022-23/8 24.9.2022

CIRCULAR

The Cultural Committee is organizing a Competition on "MEHANDI" on 28.9.2022, from 5:00 PM to 6:00 PM. All interested participants are requested to register their names on or before 27.9.2022.

Principal

Principal
NARAYANA COLLEGE OF NURSING
Chinthareddypalem,
NELLORE - 524 003

Copy to:

1. Convener- Cultural Committee
2. IQAC Coordinator
3. All class coordinator
4. Notice board

Principal
NARAYANA COLLEGE OF NURSING
Chinthareddypalem,
NELLORE - 524 003

NARAYANA COLLEGE OF NURSING

Chinthareddypalem, Nellore - 524003. A.P.

Ph No: 0861-2317969 | Fax: 0861-2311968.

e-mail: narayana_nursing@yahoo.co.in | | principal.ncn@narayananursingcollege.com

website: https://www.narayananursingcollege.com

SNA-SACP/2022-23/8 24.9.2022

CIRCULAR

The Cultural Committee is organizing a Competition on "MEHANDI" on 28.9.2022, from 5:00 PM to 6:00 PM. All interested participants are requested to register their names on or before 27.9.2022.

Principal

Principal
NARAYANA COLLEGE OF NURSING
Chinthareddypalem,
NELLORE - 524 003

Copy to:

1. Convener- Cultural Committee
2. IQAC Coordinator
3. All class coordinator
4. Notice board

Principal
NARAYANA COLLEGE OF NURSING
Chinthareddypalem,
NELLORE - 524 003

NARAYANA COLLEGE OF NURSING

Chinthareddypalem, Nellore - 524003. A.P.

Ph No: 0861-2317969 | Fax: 0861-2311968.

e-mail: narayana_nursing@yahoo.co.in | | principal.ncn@narayananursingcollege.com

website: https://www.narayananursingcollege.com

SNA-SACP/2022-23/7 28.9.2022

CIRCULAR

The Cultural Committee is organizing a Competition on "SOLO WESTERN DANCE" on 1.9.2022, from 5:00 PM to 6:00 PM. All interested participants are requested to register their names on or before 30.8.2022.

Principal

Principal
NARAYANA COLLEGE OF NURSING
Chinthareddypalem,
NELLORE - 524 003

Copy to:

1. Convener- Cultural Committee
2. IQAC Coordinator
3. All class coordinator
4. Notice board

Principal
NARAYANA COLLEGE OF NURSING
Chinthareddypalem,
NELLORE - 524 003

NARAYANA COLLEGE OF NURSING

Chinthareddypalem, Nellore - 524003. A.P.

Ph No: 0861-2317969 | Fax: 0861-2311968.

e-mail: narayana_nursing@yahoo.co.in | | principal.ncn@narayananursingcollege.com

website: https://www.narayananursingcollege.com

SNA-SACP/2022-23/9 8.10.2022

CIRCULAR

The Cultural Committee is organizing a Competition on "MIME" on 12.10.2022, from 5:00 PM to 6:00 PM. All interested participants are requested to register their names on or before 11.10.2022.

Principal

Principal
NARAYANA COLLEGE OF NURSING
Chinthareddypalem,
NELLORE - 524 003

Copy to:

1. Convener- Cultural Committee
2. IQAC Coordinator
3. All class coordinator
4. Notice board

Principal
NARAYANA COLLEGE OF NURSING
Chinthareddypalem,
NELLORE - 524 003

NARAYANA COLLEGE OF NURSING

Chinthareddypalem, Nellore - 524003. A.P.

Ph No: 0861-2317969 | Fax: 0861-2311968.

e-mail: narayana_nursing@yahoo.co.in | | principal.ncn@narayananursingcollege.com

website: https://www.narayananursingcollege.com

SNA-SACP/2022-23/9 8.10.2022

CIRCULAR

The Cultural Committee is organizing a Competition on "MIME" on 12.10.2022, from 5:00 PM to 6:00 PM. All interested participants are requested to register their names on or before 11.10.2022.

Principal

Principal
NARAYANA COLLEGE OF NURSING
Chinthareddypalem,
NELLORE - 524 003.

Copy to:

1. Convener- Cultural Committee
2. IQAC Coordinator
3. All class coordinator
4. Notice board

Principal
NARAYANA COLLEGE OF NURSING
Chinthareddypalem,
NELLORE - 524 003

NARAYANA COLLEGE OF NURSING

Chinthareddypalem, Nellore - 524003. A.P.

Ph No: 0861-2317969 | Fax: 0861-2311968.

e-mail: narayana_nursing@yahoo.co.in | | principal.ncn@narayananursingcollege.com

website: https://www.narayananursingcollege.com

SNA-SACP/2022-23/10 22.10.2022

CIRCULAR

The Cultural Committee is organizing a Competition on "POSTER MAKING" on 29.10.2022, from 5:00 PM to 6:00 PM. All interested participants are requested to register their names on or before 28.10.2022.

Principal

Principal
NARAYANA COLLEGE OF NURSING
Chinthareddypalem,
NELLORE - 524 003

Copy to:

1. Convener- Cultural Committee
2. IQAC Coordinator
3. All class coordinator
4. Notice board

Principal
NARAYANA COLLEGE OF NURSING
Chinthareddypalem,
NELLORE - 524 003

NARAYANA COLLEGE OF NURSING

Chinthareddypalem, Nellore - 524003. A.P.

Ph No: 0861-2317969 | Fax: 0861-2311968.

e-mail: narayana_nursing@yahoo.co.in | | principal.ncn@narayananursingcollege.com

website: https://www.narayananursingcollege.com

SNA-SACP/2022-23/11 31.10.2022

CIRCULAR

The Cultural Committee is organizing a Competition on "PENCIL DRWAING" on 4.11.2022, from 5:00 PM to 6:00 PM. All interested participants are requested to register their names on or before 3.11.2022.

Principal

Principal
NARAYANA COLLEGE OF NURSING
Chintharedypalem,
NELLORE - 524 003

Copy to:

1. Convener- Cultural Committee
2. IQAC Coordinator
3. All class coordinator
4. Notice board

Principal
NARAYANA COLLEGE OF NURSING
Chintharedypalem,
NELLORE - 524 003

NARAYANA COLLEGE OF NURSING

Chinthareddypalem, Nellore - 524003. A.P.

Ph No: 0861-2317969 | Fax: 0861-2311968.

e-mail: narayana_nursing@yahoo.co.in | | principal.ncn@narayananursingcollege.com

website: https://www.narayananursingcollege.com

SNA-SACP/2022-23/12 14.11.2022

CIRCULAR

The Cultural Committee is organizing a Competition on "EASSY WRITING" on 19.11.2022, from 5:00 PM to 6:00 PM. All interested participants are requested to register their names on or before 18.11.2022.

Principal

Principal
NARAYANA COLLEGE OF NURSING
Chinthareddypalem,
NELLORE - 524 003

Copy to:

1. Convener- Cultural Committee
2. IQAC Coordinator
3. All class coordinator
4. Notice board

Principal
NARAYANA COLLEGE OF NURSING
Chinthareddypalem,
NELLORE - 524 003

NARAYANA COLLEGE OF NURSING

Chinthareddypalem, Nellore - 524003. A.P.

Ph No: 0861-2317969 | Fax: 0861-2311968.

e-mail: narayana_nursing@yahoo.co.in | | principal.ncn@narayananursingcollege.com

website: https://www.narayananursingcollege.com

SNA-SACP/2022-23/10

22.10.2022

CIRCULAR

The Cultural Committee is organizing a Competition on "POSTER MAKING" on 29.10.2022, from 5:00 PM to 6:00 PM. All interested participants are requested to register their names on or before 28.10.2022.

Principal

Principal
NARAYANA COLLEGE OF NURSING
Chinthareddypalem,
NELLORE - 524 003

Copy to:

1. Convener- Cultural Committee
2. IQAC Coordinator
3. All class coordinator
4. Notice board

Principal
NARAYANA COLLEGE OF NURSING
Chinthareddypalem,
NELLORE - 524 003

NARAYANA COLLEGE OF NURSING

Chinthareddypalem, Nellore - 524003. A.P.

Ph No: 0861-2317969 | Fax: 0861-2311968.

e-mail: narayana_nursing@yahoo.co.in | | principal.ncn@narayananursingcollege.com

website: https://www.narayananursingcollege.com

SNA-SACP/2022-23/11 31.10.2022

CIRCULAR

The Cultural Committee is organizing a Competition on "PENCIL DRWAING" on 4.11.2022, from 5:00 PM to 6:00 PM. All interested participants are requested to register their names on or before 3.11.2022.

Principal

Principal
NARAYANA COLLEGE OF NURSING
Chinthareddypalem,
NELLORE - 524 003

Copy to:

1. Convener- Cultural Committee
2. IQAC Coordinator
3. All class coordinator
4. Notice board

Principal
NARAYANA COLLEGE OF NURSING
Chinthareddypalem,
NELLORE - 524 003

NARAYANA COLLEGE OF NURSING

Chintharedypalem, Nellore - 524003. A.P.

Ph No: 0861-2317969 | Fax: 0861-2311968.

e-mail: narayana_nursing@yahoo.co.in | | principal.ncn@narayananursingcollege.com

website: https://www.narayananursingcollege.com

SNA-SACP/2022-23/12

14.11.2022

CIRCULAR

The Cultural Committee is organizing a Competition on "EASSY WRITING" on 19.11.2022, from 5:00 PM to 6:00 PM. All interested participants are requested to register their names on or before 18.11.2022.

Principal

Principal
NARAYANA COLLEGE OF NURSING
Chintharedypalem,
NELLORE - 524 003

Copy to:

1. Convener- Cultural Committee
2. IQAC Coordinator
3. All class coordinator
4. Notice board

Principal
NARAYANA COLLEGE OF NURSING
Chintharedypalem,
NELLORE - 524 003

NARAYANA COLLEGE OF NURSING

Chintharedypalem, Nellore - 524003. A.P.

Ph No: 0861-2317969 | Fax: 0861-2311968.

e-mail: narayana_nursing@yahoo.co.in | | principal.ncn@narayananursingcollege.com

website: https://www.narayananursingcollege.com

SNA-SACP/2022-23/13 21.11.2022

CIRCULAR

The Cultural Committee is organizing a Competition on "ELOCUTION" on 28.11.2022, from 5:00 PM to 6:00 PM. All interested participants are requested to register their names on or before 26.11.2022.

Principal

Principal
NARAYANA COLLEGE OF NURSING
Chintharedypalem,
NELLORE - 524 003

Copy to:

1. Convener- Cultural Committee
2. IQAC Coordinator
3. All class coordinator
4. Notice board

Dr. B
Principal
NARAYANA COLLEGE OF NURSING
Chintharedypalem,
NELLORE - 524 003

NARAYANA COLLEGE OF NURSING

Chinthareddypalem, Nellore - 524003. A.P.

Ph No: 0861-2317969 | Fax: 0861-2311968.

e-mail: narayana_nursing@yahoo.co.in | | principal.ncn@narayananursingcollege.com

website: https://www.narayananursingcollege.com

SNA-SACP/2022-23/13 21.11.2022

CIRCULAR

The Cultural Committee is organizing a Competition on "ELOCUTION" on 28.11.2022, from 5:00 PM to 6:00 PM. All interested participants are requested to register their names on or before 26.11.2022.

Principal

Principal
NARAYANA COLLEGE OF NURSING
Chinthareddypalem,
NELLORE - 524 003

Copy to:

1. Convener- Cultural Committee
2. IQAC Coordinator
3. All class coordinator
4. Notice board

Principal
NARAYANA COLLEGE OF NURSING
Chinthareddypalem,
NELLORE - 524 003

NARAYANA COLLEGE OF NURSING

Chinthareddypalem, Nellore - 524003. A.P.

Ph No: 0861-2317969 | Fax: 0861-2311968.

e-mail: narayana_nursing@yahoo.co.in | | principal.ncn@narayananursingcollege.com

website: https://www.narayananursingcollege.com

SNA-SACP/2022-23/14 28.11.2022

CIRCULAR

The Cultural Committee is organizing a Competition on "DEBATE" on 3.12.2022, from 5:00 PM to 6:00 PM. All interested participants are requested to register their names on or before 2.12.2022.

Principal

Principal
NARAYANA COLLEGE OF NURSING
Chinthareddypalem,
NELLORE - 524 003

Copy to:

1. Convener- Cultural Committee
2. IQAC Coordinator
3. All class coordinator
4. Notice board

Principal
NARAYANA COLLEGE OF NURSING
Chinthareddypalem,
NELLORE - 524 003

NARAYANA COLLEGE OF NURSING

Chintharedypalem, Nellore - 524003. A.P.

Ph No: 0861-2317969 | Fax: 0861-2311968.

e-mail: narayana_nursing@yahoo.co.in | | principal.ncn@narayananursingcollege.com

website: https://www.narayananursingcollege.com

SNA-SACP/2022-23/15 9.12.2022

CIRCULAR

The Cultural Committee is organizing a Competition on "PAPER CRAFT" on 13.12.2022, from 5:00 PM to 6:00 PM. All interested participants are requested to register their names on or before 12.12.2022.

Principal

Principal
NARAYANA COLLEGE OF NURSING
Chintharedypalem,
NELLORE - 524 003

Copy to:

1. Convener- Cultural Committee
2. IQAC Coordinator
3. All class coordinator
4. Notice board

Principal
NARAYANA COLLEGE OF NURSING
Chintharedypalem,
NELLORE - 524 003

NARAYANA COLLEGE OF NURSING

Chintharedypalem, Nellore - 524003. A.P.

Ph No: 0861-2317969 | Fax: 0861-2311968.

e-mail: narayana_nursing@yahoo.co.in | | principal.ncn@narayananursingcollege.com

website: https://www.narayananursingcollege.com

SNA-SACP/2022-23/16 26.12.2022

CIRCULAR

The Cultural Committee is organizing a Competition on "RANGOLI" on 30.12.2022, from 5:00 PM to 6:00 PM. All interested participants are requested to register their names on or before 29.12.2022.

Principal

Principal
NARAYANA COLLEGE OF NURSING
Chintharedypalem,
NELLORE - 524 003

Copy to:

1. Convener- Cultural Committee
2. IQAC Coordinator
3. All class coordinator
4. Notice board

Principal
NARAYANA COLLEGE OF NURSING
Chintharedypalem,
NELLORE - 524 003

NARAYANA COLLEGE OF NURSING

Chintharedypalem, Nellore - 524003. A.P.

Ph No: 0861-2317969 | Fax: 0861-2311968.

e-mail: narayana_nursing@yahoo.co.in | | principal.ncn@narayananursingcollege.com

website: https://www.narayananursingcollege.com

SNA-SACP/2022-23/17 29.12.2022

CIRCULAR

The Cultural Committee is organizing a Competition on "FLOWER" on 3.1.2023, from 5:00 PM to 6:00 PM. All interested participants are requested to register their names on or before 2.1.2023.

Principal

Principal
NARAYANA COLLEGE OF NURSING
Chintharedypalem,
NELLORE - 524 003

Copy to:

1. Convener- Cultural Committee
2. IQAC Coordinator
3. All class coordinator
4. Notice board

Principal
NARAYANA COLLEGE OF NURSING
Chintharedypalem,
NELLORE - 524 003

NARAYANA COLLEGE OF NURSING

Chinthareddypalem, Nellore - 524003. A.P.

Ph No: 0861-2317969 | Fax: 0861-2311968.

e-mail: narayana_nursing@yahoo.co.in | | principal.ncn@narayananursingcollege.com

website: https://www.narayananursingcollege.com

SNA-SACP/2022-23/18 16.1.2023

CIRCULAR

The Cultural Committee is organizing a Competition on "FACE PAINTING" on 21.1.2023, from 5:00 PM to 6:00 PM. All interested participants are requested to register their names on or before 20.1.2023.

Principal

Principal
NARAYANA COLLEGE OF NURSING
Chinthareddypalem,
NELLORE - 524 003

Copy to:

1. Convener- Cultural Committee
2. IQAC Coordinator
3. All class coordinator
4. Notice board

Dr. B
Principal
NARAYANA COLLEGE OF NURSING
Chinthareddypalem,
NELLORE - 524 003

NARAYANA COLLEGE OF NURSING

Chinthareddypalem, Nellore - 524003. A.P.

Ph No: 0861-2317969 | Fax: 0861-2311968.

e-mail: narayana_nursing@yahoo.co.in | | principal.ncn@narayananursingcollege.com

website: https://www.narayananursingcollege.com

SNA-SACP/2022-23/19 24.1.2023

CIRCULAR

The Cultural Committee is organizing a Competition on "FANCY DRESS" on 30.1.2023, from 5:00 PM to 6:00 PM. All interested participants are requested to register their names on or before 28.1.2023.

Principal

Principal
NARAYANA COLLEGE OF NURSING
Chinthareddypalem,
NELLORE - 524 003

Copy to:

1. Convener- Cultural Committee
2. IQAC Coordinator
3. All class coordinator
4. Notice board

Principal
NARAYANA COLLEGE OF NURSING
Chinthareddypalem,
NELLORE - 524 003

NARAYANA COLLEGE OF NURSING

Chintharedypalem, Nellore - 524003. A.P.

Ph No: 0861-2317969 | Fax: 0861-2311968.

e-mail: narayana_nursing@yahoo.co.in | | principal.ncn@narayananursingcollege.com

website: https://www.narayananursingcollege.com

SNA-SACP/2022-23/20 30.1.2023

CIRCULAR

The Cultural Committee is organizing a Competition on "CLAY MODELING" on 4.2.2023, from 5:00 PM to 6:00 PM. All interested participants are requested to register their names on or before 3.2.2023.

Principal

Principal
NARAYANA COLLEGE OF NURSING
Chintharedypalem,
NELLORE - 524 003

Copy to:

1. Convener- Cultural Committee
2. IQAC Coordinator
3. All class coordinator
4. Notice board

Principal
NARAYANA COLLEGE OF NURSING
Chintharedypalem,
NELLORE - 524 003

NARAYANA COLLEGE OF NURSING

Chinthareddypalem, Nellore - 524003. A.P.

Ph No: 0861-2317969 | Fax: 0861-2311968.

e-mail: narayana_nursing@yahoo.co.in | | principal.ncn@narayananursingcollege.com

website: https://www.narayananursingcollege.com

SNA-SACP/2022-23/21 8.2.2023

CIRCULAR

The Cultural Committee is organizing a Competition on "FACE PAINTING" on 13.2.2023, from 5:00 PM to 6:00 PM. All interested participants are requested to register their names on or before 11.2.2023.

Principal

Principal
NARAYANA COLLEGE OF NURSING
Chinthareddypalem,
NELLORE - 524 003

Copy to:

1. Convener- Cultural Committee
2. IQAC Coordinator
3. All class coordinator
4. Notice board

Principal
NARAYANA COLLEGE OF NURSING
Chinthareddypalem,
NELLORE - 524 003

NARAYANA COLLEGE OF NURSING

Chintharedypalem, Nellore - 524003. A.P.

Ph No: 0861-2317969 | Fax: 0861-2311968.

e-mail: narayana_nursing@yahoo.co.in | | principal.ncn@narayananursingcollege.com

website: https://www.narayananursingcollege.com

SNA-SACP/2022-23/22 24.4.2023

CIRCULAR

The Cultural Committee is organizing a Competition on "VEGITABLE PAINTING" on 29.4.2023, from 5:00 PM to 6:00 PM. All interested participants are requested to register their names on or before 28.4.2023.

Principal

Principal
NARAYANA COLLEGE OF NURSING
Chintharedypalem,
NELLORE - 524 003

Copy to:

1. Convener- Cultural Committee
2. IQAC Coordinator
3. All class coordinator
4. Notice board

Principal
NARAYANA COLLEGE OF NURSING
Chintharedypalem,
NELLORE - 524 003

NARAYANA COLLEGE OF NURSING

Chinthareddypalem, Nellore - 524003. A.P.

Ph No: 0861-2317969 | Fax: 0861-2311968.

e-mail: narayana_nursing@yahoo.co.in | | principal.ncn@narayananursingcollege.com

website: https://www.narayananursingcollege.com

SNA-SACP/2022-23/23 1.5.2023

CIRCULAR

The Cultural Committee is organizing a Competition on "OIL PAINTING" on 6.5.2023, from 5:00 PM to 6:00 PM. All interested participants are requested to register their names on or before 5.5.2023.

Principal

Principal
NARAYANA COLLEGE OF NURSING
Chinthareddypalem,
NELLORE - 524 003

Copy to:

1. Convener- Cultural Committee
2. IQAC Coordinator
3. All class coordinator
4. Notice board

Principal
NARAYANA COLLEGE OF NURSING
Chinthareddypalem,
NELLORE - 524 003

NARAYANA COLLEGE OF NURSING

Chintharedypalem, Nellore - 524003. A.P.

Ph No: 0861-2317969 | Fax: 0861-2311968.

e-mail: narayana_nursing@yahoo.co.in | | principal.ncn@narayananursingcollege.com

website: https://www.narayananursingcollege.com

SNA-SACP/2022-23/24 20.5.2023

CIRCULAR

The Cultural Committee is organizing a Competition on "FLOWER" on 25.5.2023, from 5:00 PM to 6:00 PM. All interested participants are requested to register their names on or before 24.5.2023.

Principal

Principal
NARAYANA COLLEGE OF NURSING
Chintharedypalem,
NELLORE - 524 003

Copy to:

1. Convener- Cultural Committee
2. IQAC Coordinator
3. All class coordinator
4. Notice board

Principal
NARAYANA COLLEGE OF NURSING
Chintharedypalem,
NELLORE - 524 003

2022-2023

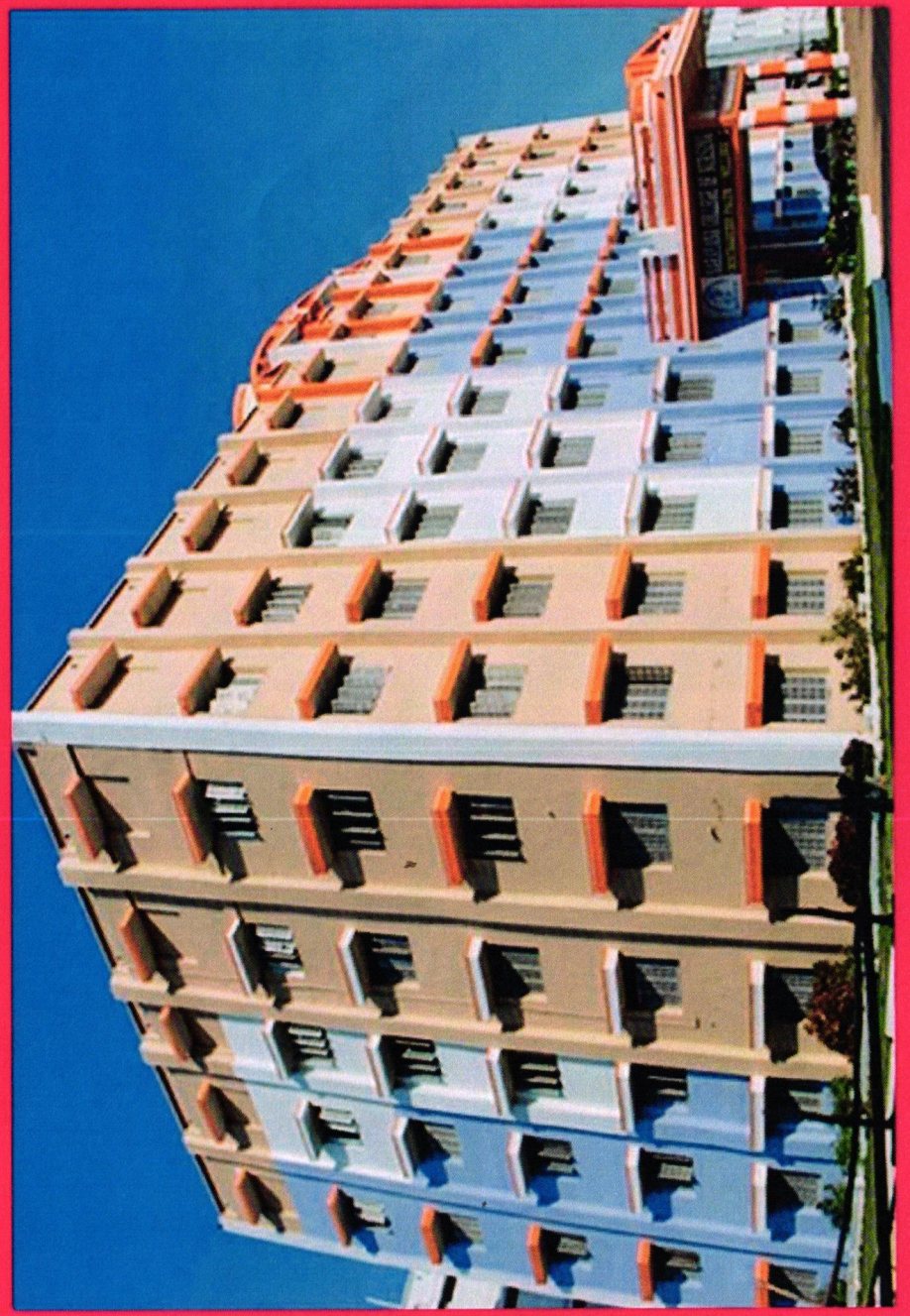

NARAYANA COLLEGE OF NURSING

NARAYANA COLLEGE OF NURSING

CHINTHAREDDYPALEM, NELLORE.

CULTURAL COMPETITION ON

SOLO CLASSICAL DANCE

LOVE FOR CARE



Date : 2.6.2022

Time : 05:00 pm to 06:00 pm

Venue : III Floor, Auditorium,
Narayana College of Nursing, Nellore.

Dr. B. [illegible]
Principal
NARAYANA COLLEGE OF NURSING
Chinthareddypalem,
NELLORE - 524 003

Organized by : Cultural Committee

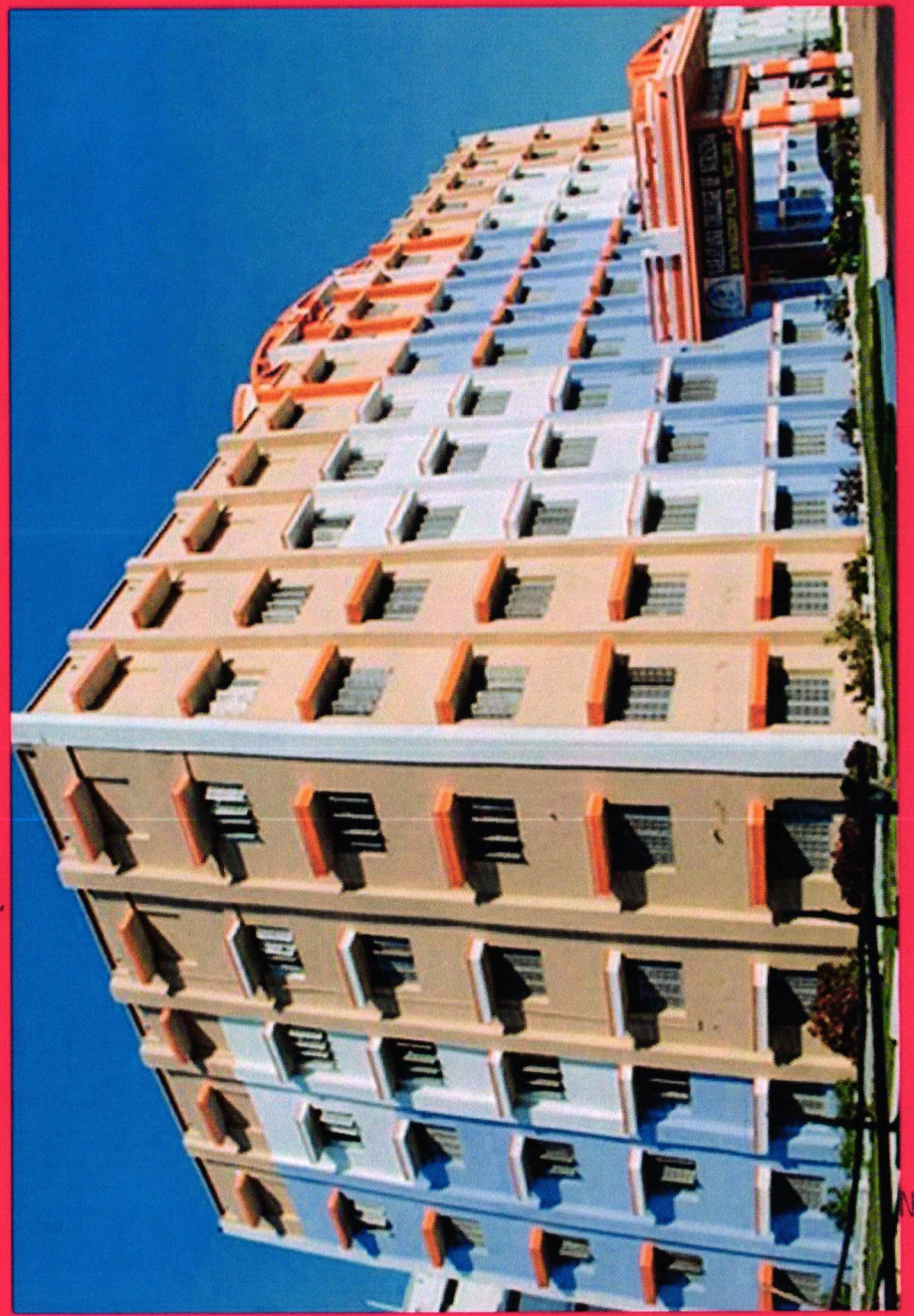

NARAYANA COLLEGE OF NURSING

NARAYANA COLLEGE OF NURSING

CHINTHAREDDYPALEM, NELLORE.

CULTURAL COMPETITION ON

SOLO SINGING

LOVE FOR CARE



Date : 14.6.2022

Time : 05:00 pm to 06:00 pm

Venue : III Floor, Auditorium,
Narayana College of Nursing, Nellore.

Organized by : Cultural Committee

Dr. B. A...
Principal
NARAYANA COLLEGE OF NURSING
Chintharedypalem,
NELLORE - 524 003

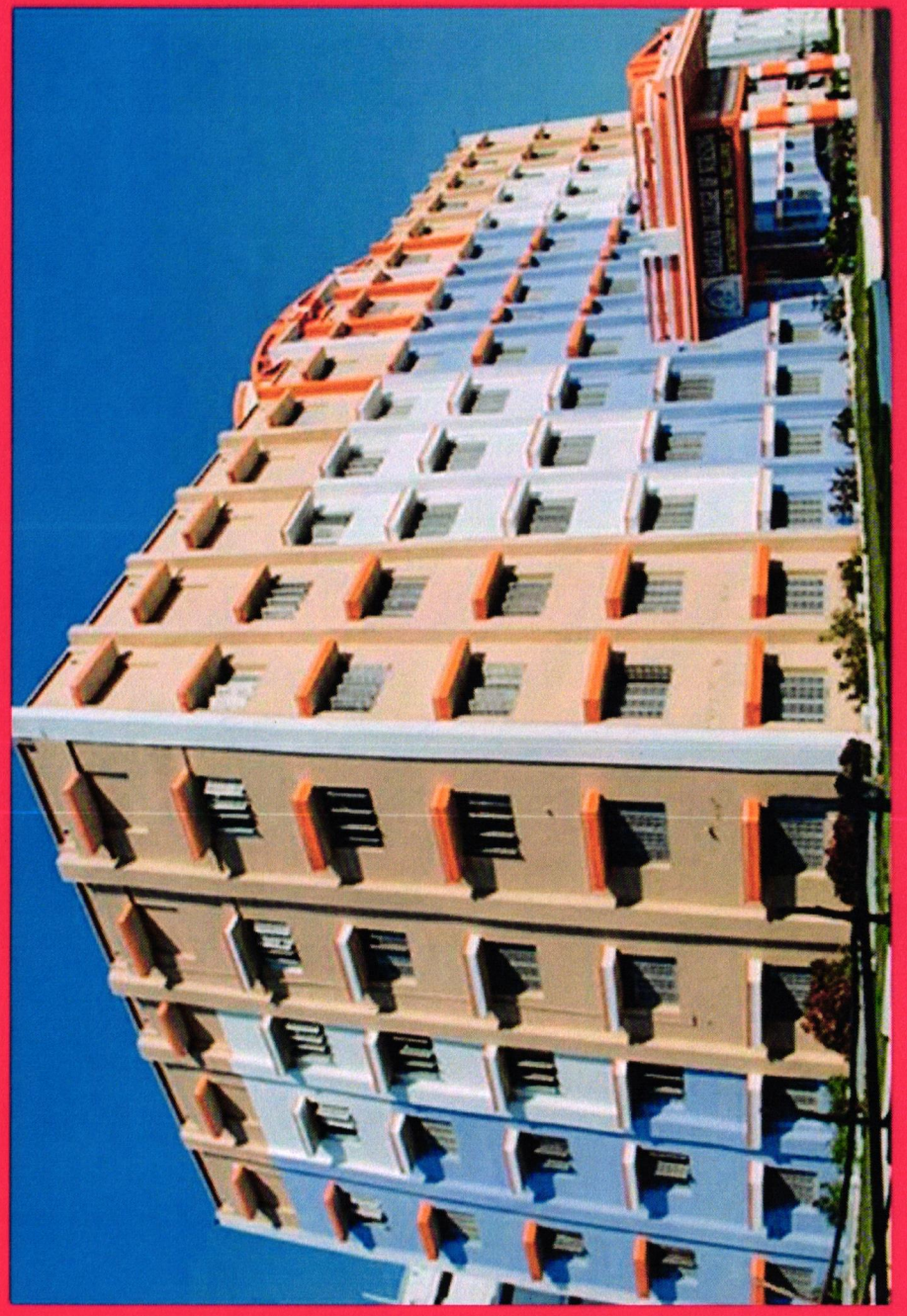

NARAYANA COLLEGE OF NURSING

NARAYANA COLLEGE OF NURSING

CHINTHAREDDYPALEM, NELLORE.

CULTURAL COMPETITION ON

GROUP SINGING

LOVE FOR CARE



Date : 11.7.2022

Time : 05:00 pm to 06:00 pm

Venue : III Floor, Auditorium,
Narayana College of Nursing, Nellore.

Dr. B. [illegible]
Principal
NARAYANA COLLEGE OF NURSING
Chinthareddypalem,
NELLORE - 524 003

Organized by : Cultural Committee

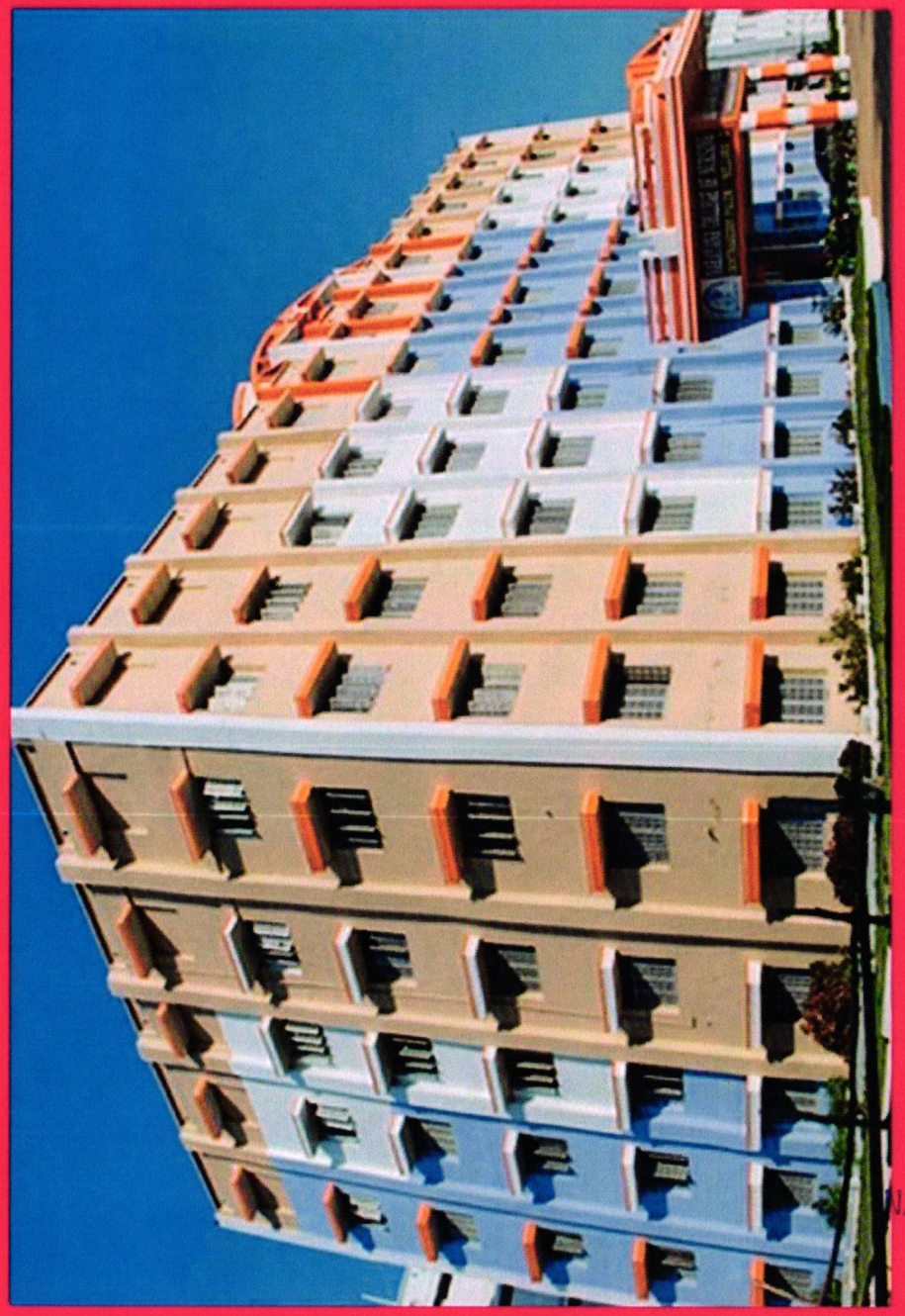

NARAYANA COLLEGE OF NURSING

NARAYANA COLLEGE OF NURSING

CHINTHAREDDYPALEM, NELLORE.

CULTURAL COMPETITION ON

GROUP CLASSICAL DANCE

LOVE FOR CARE



Date : 26.7.2022

Time : 05:00 pm to 06:00 pm

Venue : III Floor, Auditorium,
Narayana College of Nursing, Nellore.

Dr. B. [illegible]
Principal
NARAYANA COLLEGE OF NURSING
Chintharedypalem,
NELLORE - 524 003

Organized by : Cultural Committee

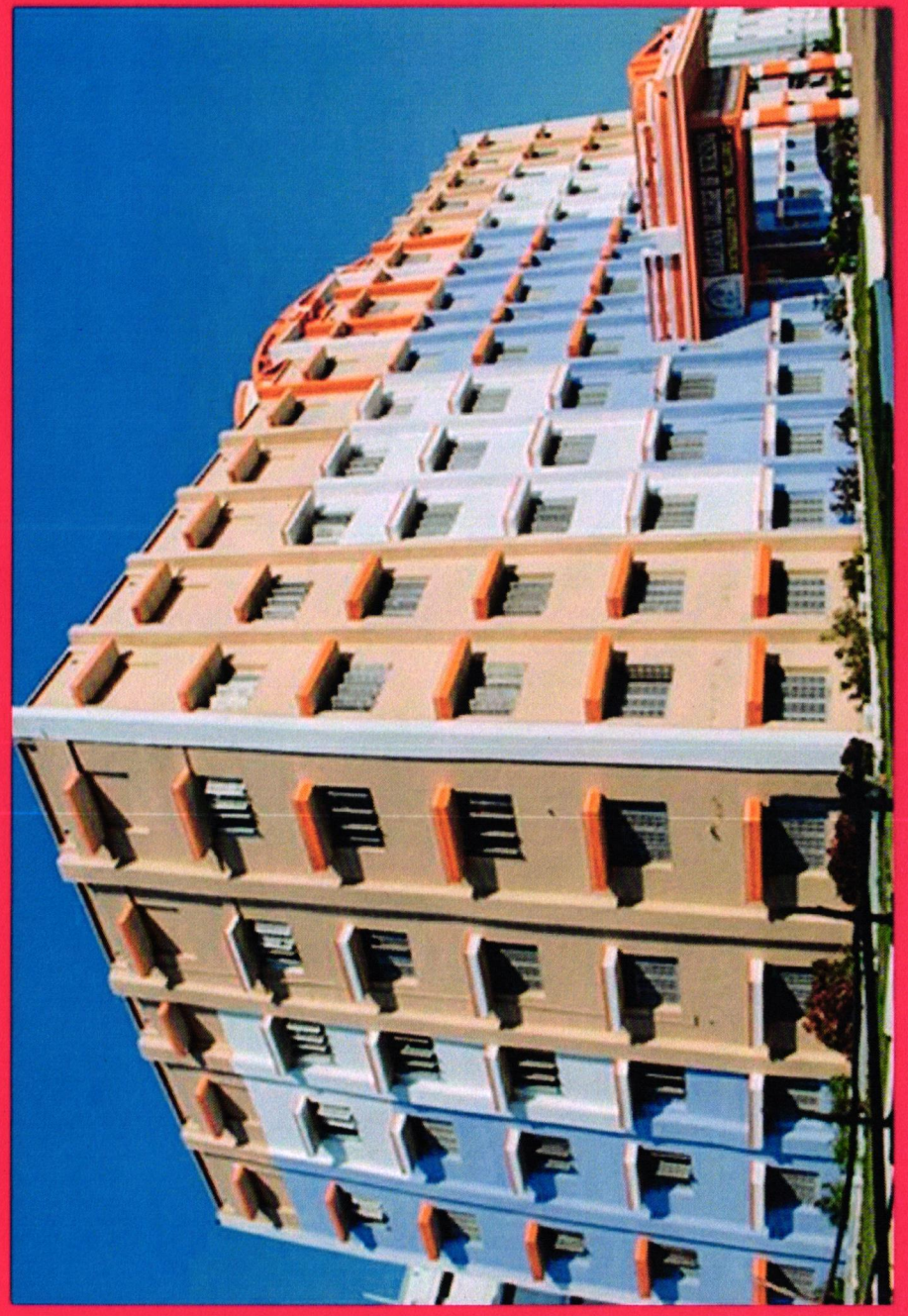

NARAYANA COLLEGE OF NURSING

NARAYANA COLLEGE OF NURSING

CHINTHAREDDYPALEM, NELLORE.

CULTURAL COMPETITION ON

SOLO FOLK DANCE

LOVE FOR CARE



Date : 8.8.2022

Time : 05:00 pm to 06:00 pm

Venue : III Floor, Auditorium,
Narayana College of Nursing, Nellore.

Dr. B. [illegible]
Principal
NARAYANA COLLEGE OF NURSING
Chintharedypalem,
NELLORE - 524 003

Organized by : Cultural Committee

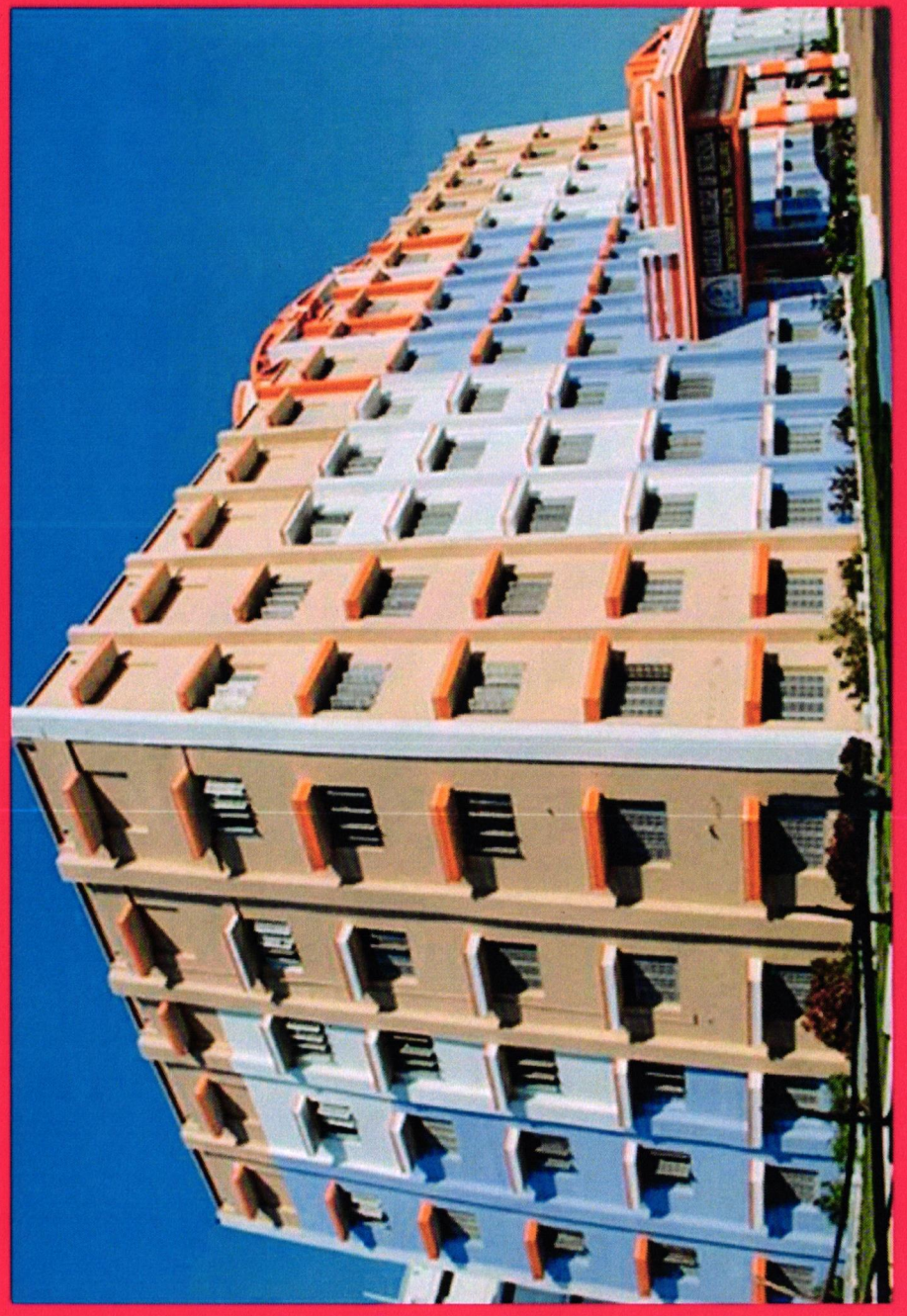

NARAYANA COLLEGE OF NURSING

NARAYANA COLLEGE OF NURSING

CHINTHAREDDYPALEM, NELLORE.

CULTURAL COMPETITION ON

GROUP FOLK DANCE

LOVE FOR CARE



Date : 30.8.2022

Time : 05:00 pm to 06:00 pm

Venue : III Floor, Auditorium,
Narayana College of Nursing, Nellore.

Dr. B. [illegible]
Principal
NARAYANA COLLEGE OF NURSING
Chintharedddypalem,
NELLORE - 524 003

Organized by : Cultural Committee

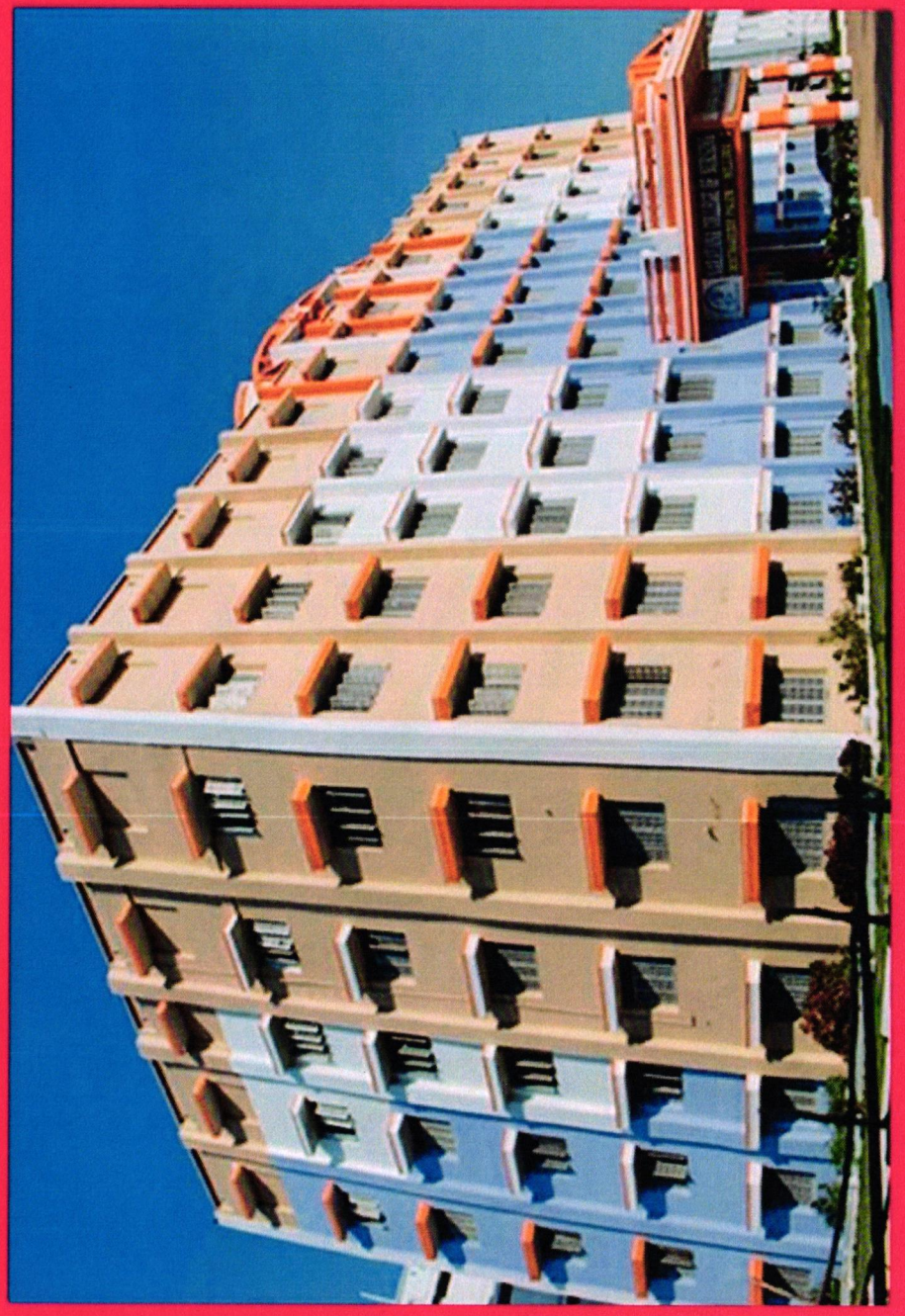

NARAYANA COLLEGE OF NURSING

NARAYANA
COLLEGE OF NURSING

CHINTHAREDDYPALEM, NELLORE.

CULTURAL COMPETITION ON

SOLO WESTERN DANCE

LOVE FOR CARE



Date : 1.9.2022

Time : 05:00 pm to 06:00 pm

Venue : III Floor, Auditorium,
Narayana College of Nursing, Nellore.

Dr. Bophuy
Principal
NARAYANA COLLEGE OF NURSING
Chinthareddypalem,
NELLORE - 524 003

Organized by : Cultural Committee

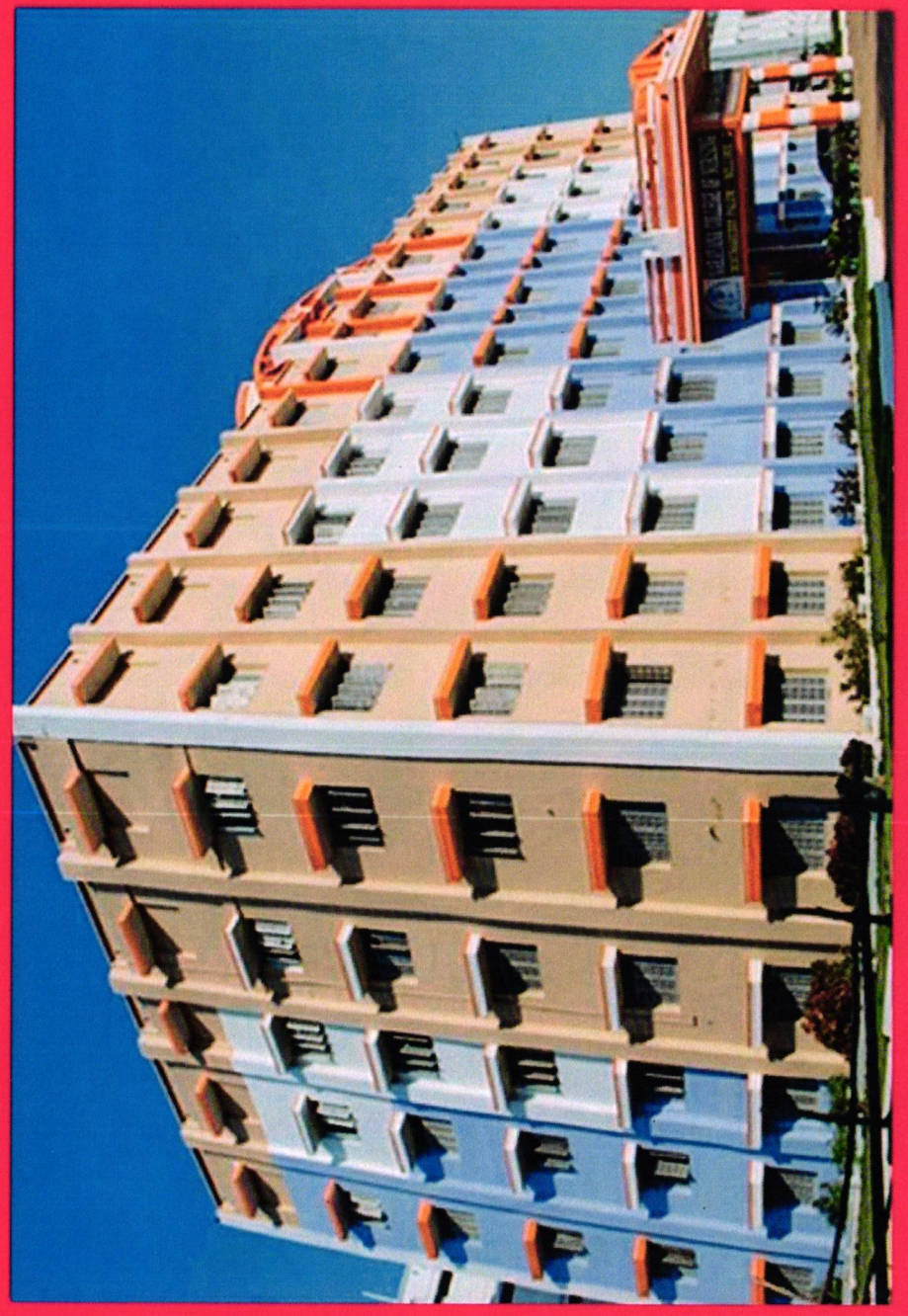

NARAYANA COLLEGE OF NURSING

NARAYANA
COLLEGE OF NURSING

CHINTHAREDDYPALEM, NELLORE.

CULTURAL COMPETITION ON

MEHANDI

LOVE FOR CARE



Date : 28.9.2022

Time : 05:00 pm to 06:00 pm

Venue : III Floor, Auditorium,
Narayana College of Nursing, Nellore.

Dr.B.Ohni
Principal
NARAYANA COLLEGE OF NURSING
Chinthareddypalem,
NELLORE - 524 003

Organized by : Cultural Committee



NARAYANA COLLEGE OF NURSING

NARAYANA COLLEGE OF NURSING

CHINTHAREDDYPALEM, NELLORE.

CULTURAL COMPETITION ON

MIME

LOVE FOR CARE



Date : 12.10.2022

Time : 05:00 pm to 06:00 pm

Venue : III Floor, Auditorium,
Narayana College of Nursing, Nellore.

Dr. Bodhini
Principal
NARAYANA COLLEGE OF NURSING
Chintharedypalem,
NELLORE - 524 003

Organized by : Cultural Committee

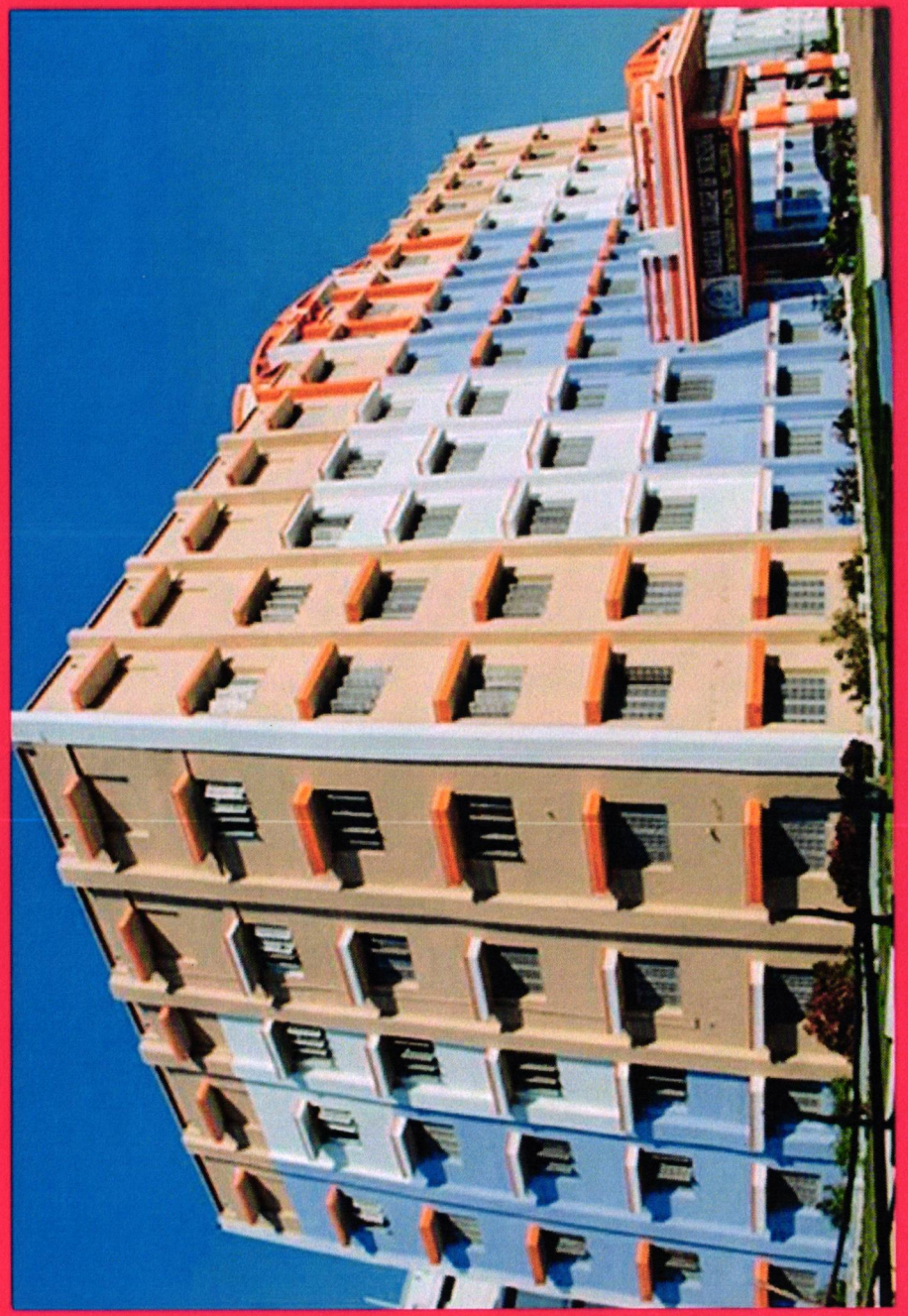

NARAYANA COLLEGE OF NURSING

NARAYANA COLLEGE OF NURSING

CHINTHAREDDYPALEM, NELLORE.

CULTURAL COMPETITION ON

POSTER MAKING

LOVE FOR CARE



Date : 29.10.2022

Time : 05:00 pm to 06:00 pm

Venue : III Floor, Auditorium,
Narayana College of Nursing, Nellore.

Principal
NARAYANA COLLEGE OF NURSING
Chintharedypalem,
NELLORE - 524 003

Organized by : Cultural Committee

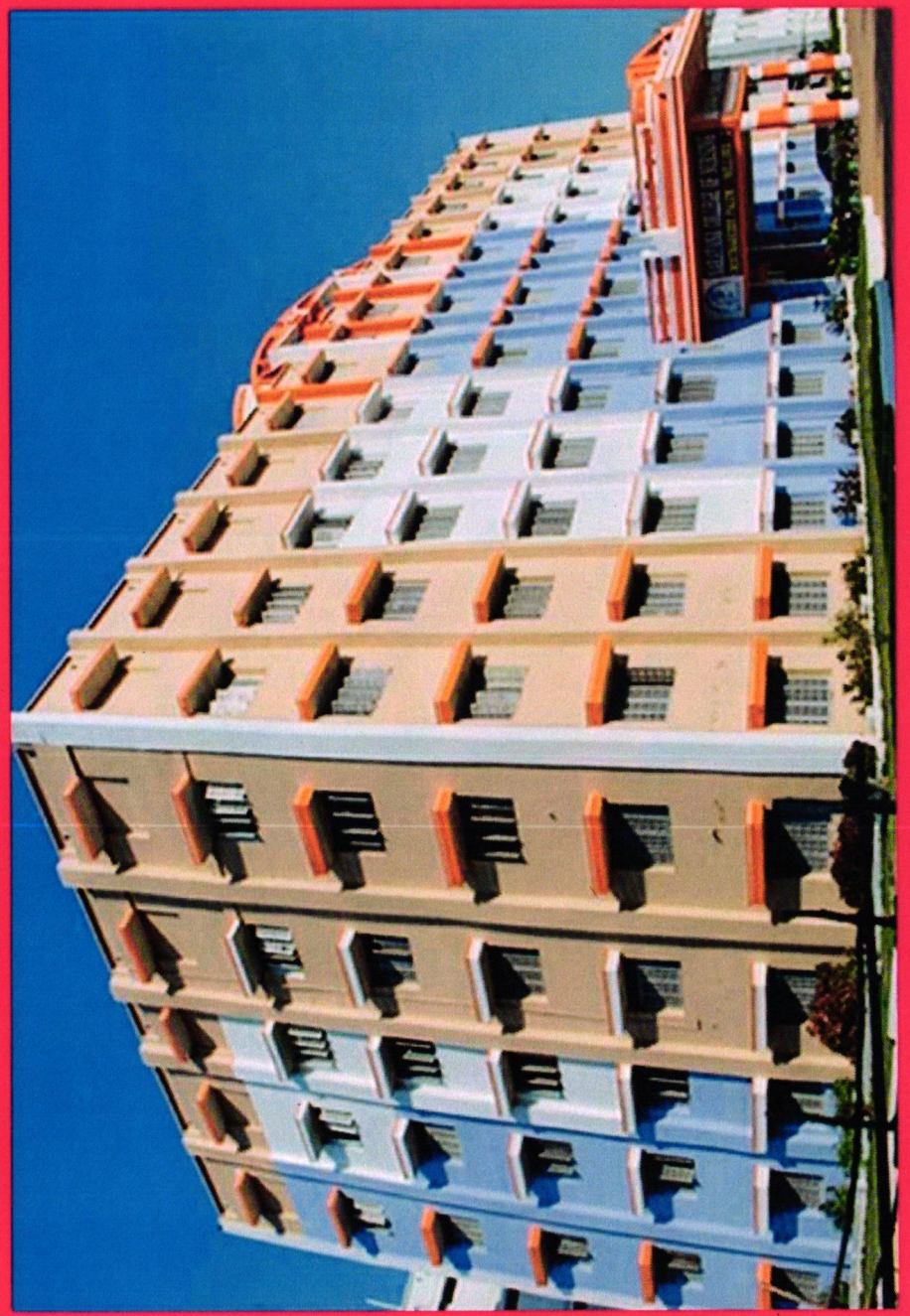

NARAYANA COLLEGE OF NURSING

NARAYANA COLLEGE OF NURSING

CHINTHAREDDYPALEM, NELLORE.

CULTURAL COMPETITION ON

PENCIL DRWAING

LOVE FOR CARE



Date : 4.11.2022

Time : 05:00 pm to 06:00 pm

Venue : III Floor, Auditorium,
Narayana College of Nursing, Nellore.

Organized by : Cultural Committee

Dr. B
Principal
NARAYANA COLLEGE OF NURSING
Chinthareddypalem,
NELLORE - 524 003

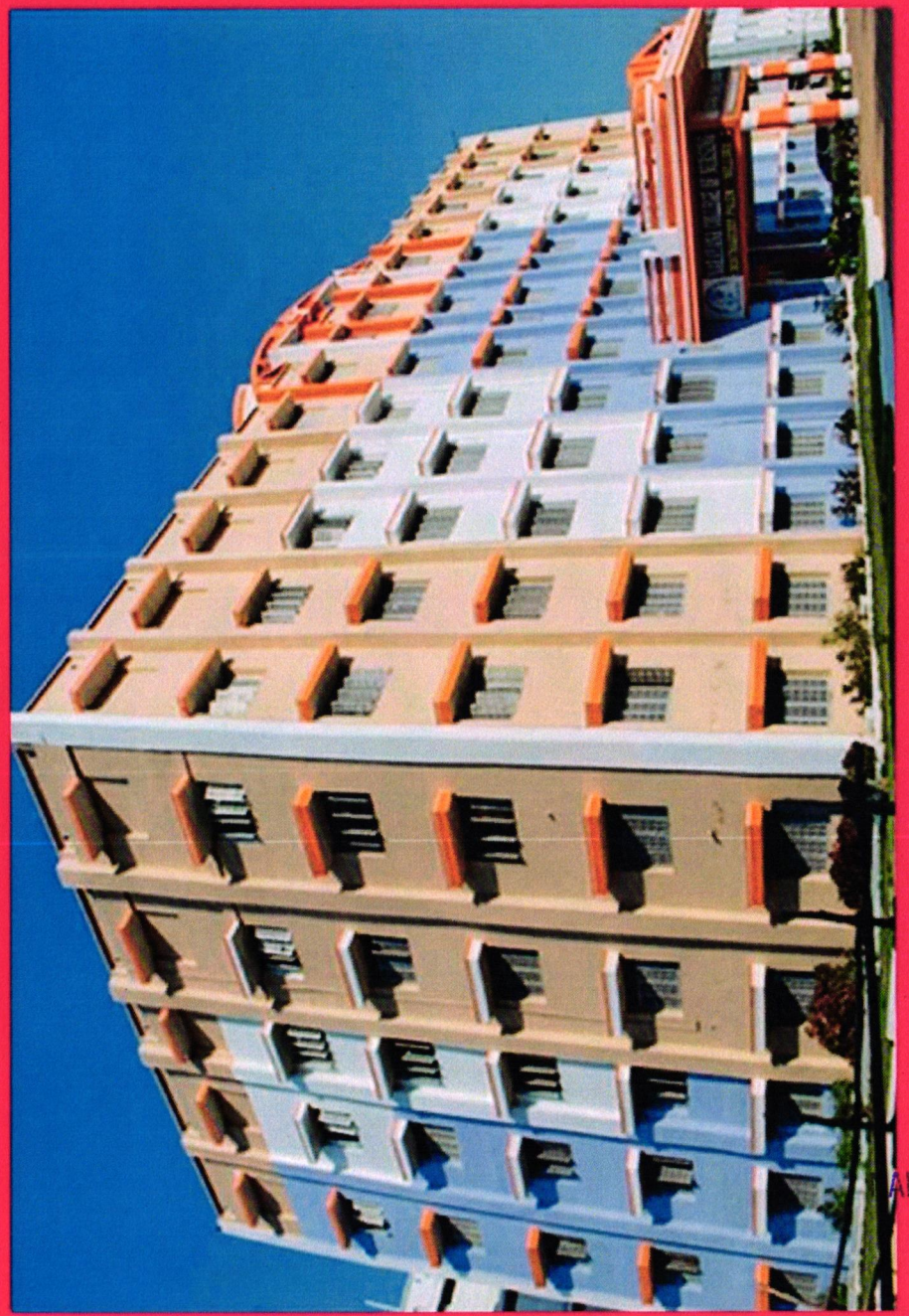

NARAYANA COLLEGE OF NURSING

NARAYANA COLLEGE OF NURSING

CHINTHAREDDYPALEM, NELLORE.

CULTURAL COMPETITION ON

EASSY WRITING

LOVE FOR CARE



Dr. Bahumy
Principal
NARAYANA COLLEGE OF NURSING
Chintharedypalem,
NELLORE - 524 003

Date : 19.11.2022

Time : 05:00 pm to 06:00 pm

Venue : III Floor, Auditorium,
Narayana College of Nursing, Nellore.

Organized by : Cultural Committee

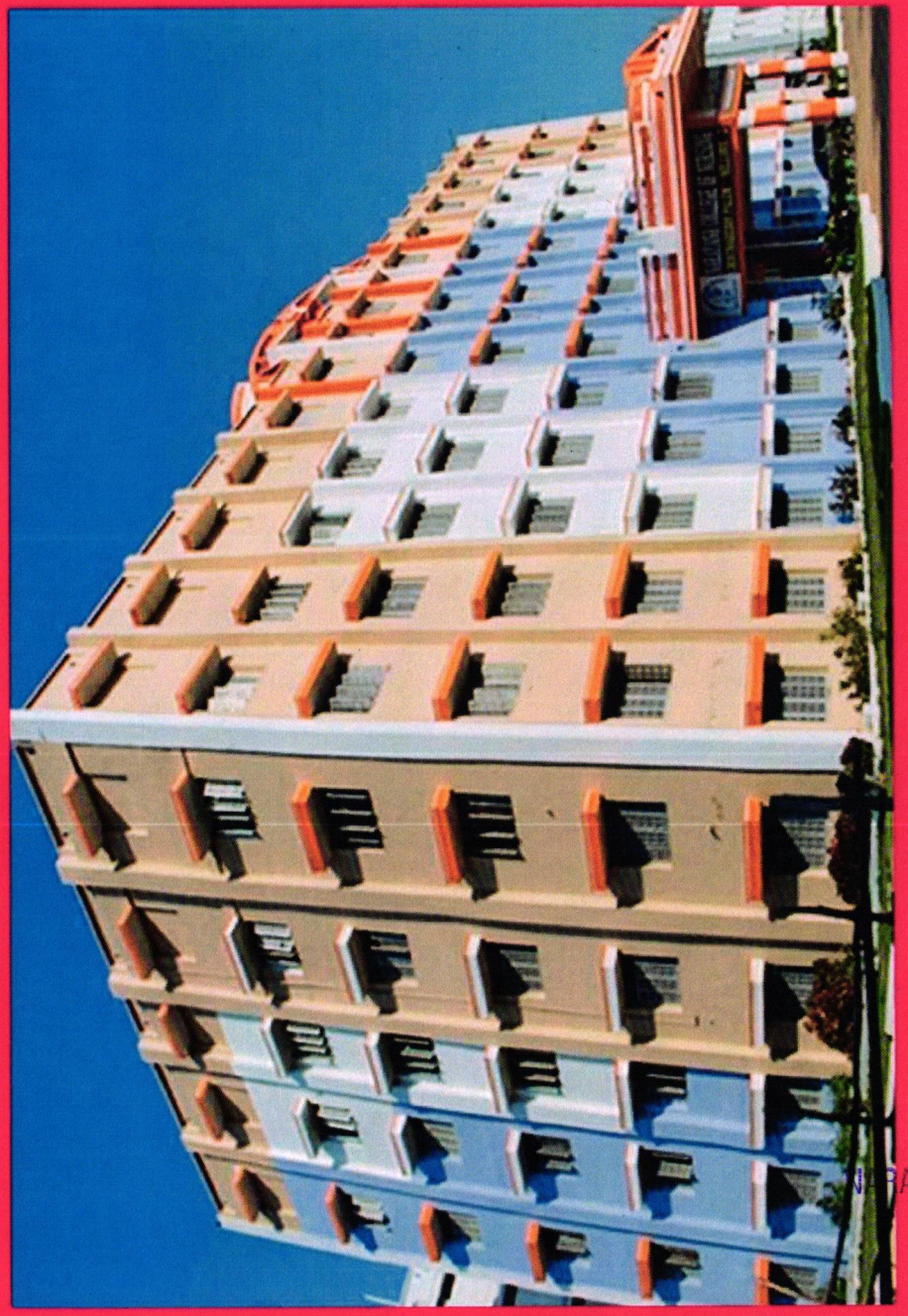

NARAYANA COLLEGE OF NURSING

NARAYANA COLLEGE OF NURSING

CHINTHAREDDYPALEM, NELLORE.

CULTURAL COMPETITION ON

ELOCUTION

LOVE FOR CARE



Date : 28.11.2022

Time : 05:00 pm to 06:00 pm

Venue : III Floor, Auditorium,
Narayana College of Nursing, Nellore.

Organized by : Cultural Committee

Principal
NARAYANA COLLEGE OF NURSING
Chintharedypalem,
NELLORE - 524 003



NARAYANA COLLEGE OF NURSING

NARAYANA COLLEGE OF NURSING

CHINTHAREDDYPALEM, NELLORE.

CULTURAL COMPETITION ON

DEBATE

LOVE FOR CARE



Date : 3.12.2022

Time : 05:00 pm to 06:00 pm

Venue : III Floor, Auditorium,
Narayana College of Nursing, Nellore.

Organized by : Cultural Committee

Principal
NARAYANA COLLEGE OF NURSING
Chintharedypalem,
NELLORE - 524 003

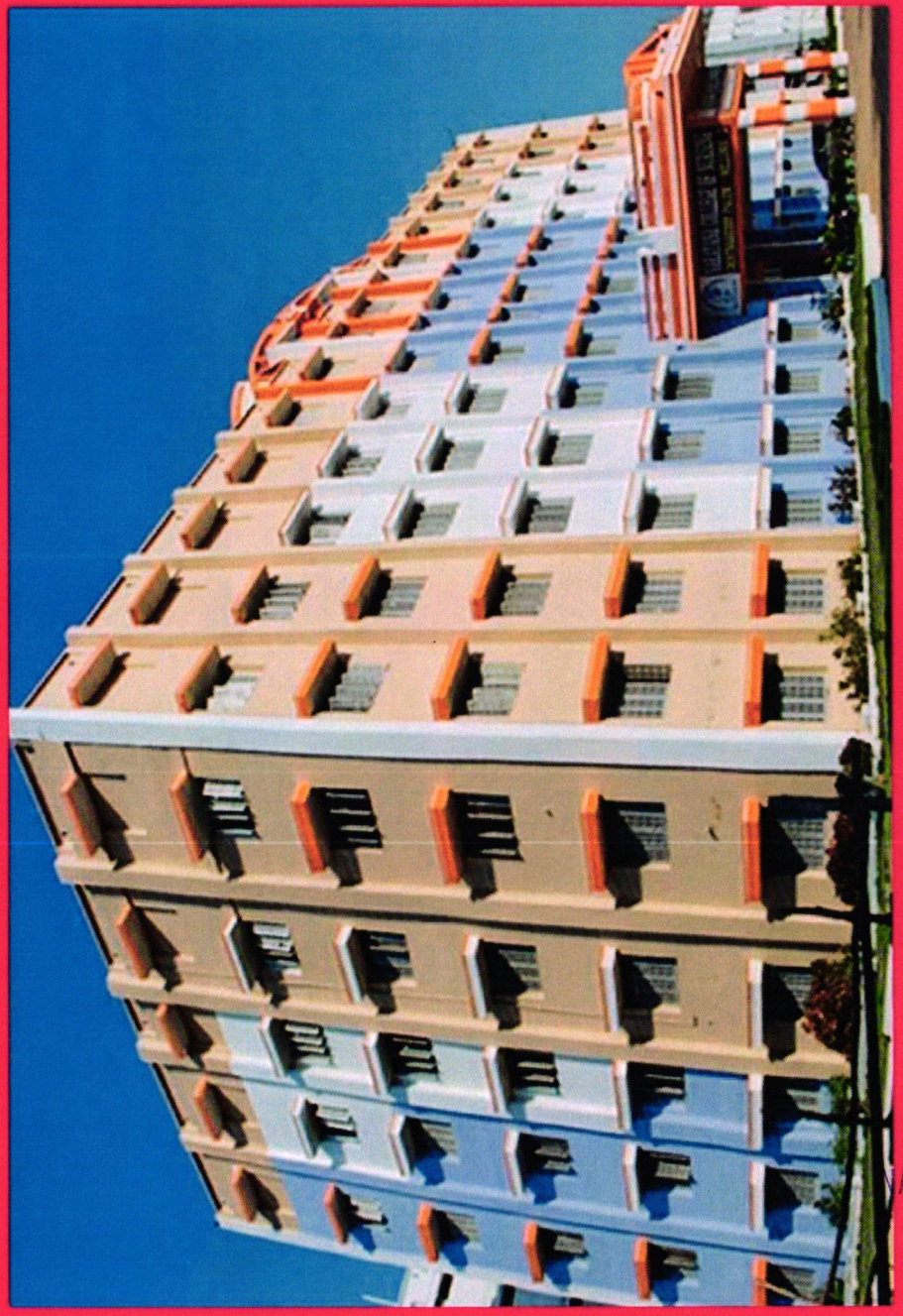

NARAYANA COLLEGE OF NURSING

NARAYANA COLLEGE OF NURSING

CHINTHAREDDYPALEM, NELLORE.

CULTURAL COMPETITION ON

PAPER CRAFT

LOVE FOR CARE



Date : 13.12.2022

Time : 05:00 pm to 06:00 pm

Venue : III Floor, Auditorium,
Narayana College of Nursing, Nellore.

Dr. B...
Principal
NARAYANA COLLEGE OF NURSING
Chintharedypalem
NELLORE - 524 003

Organized by : Cultural Committee

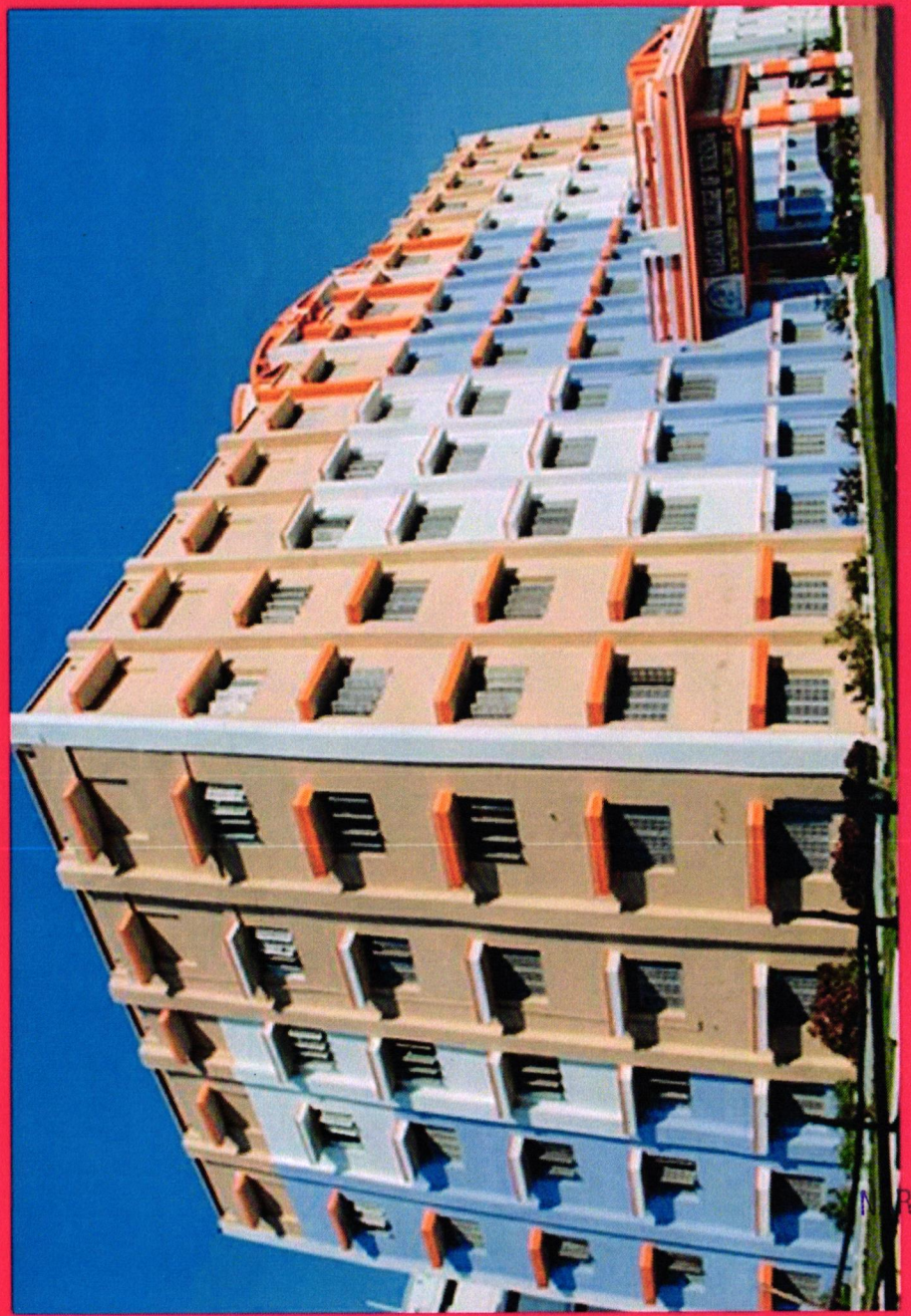

NARAYANA COLLEGE OF NURSING

NARAYANA COLLEGE OF NURSING

CHINTHAREDDYPALEM, NELLORE.

CULTURAL COMPETITION ON

RANGOLI

LOVE FOR CARE



Date : 30.12.2022

Time : 05:00 pm to 06:00 pm

Venue : III Floor, Auditorium,
Narayana College of Nursing, Nellore.

Organized by : Cultural Committee

Principal
NARAYANA COLLEGE OF NURSING
Chintharedypalem,
NELLORE - 524 003

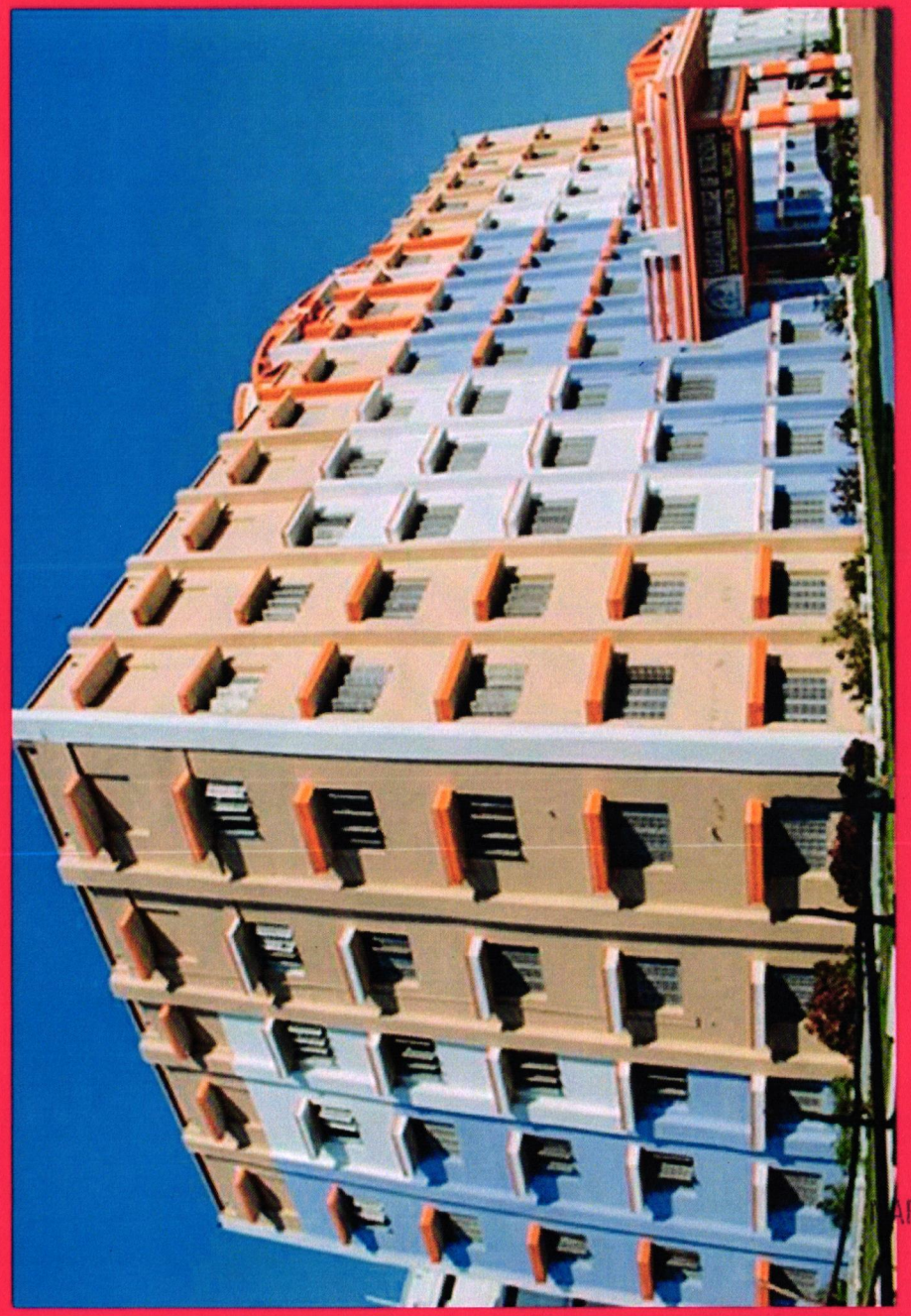

NARAYANA COLLEGE OF NURSING

NARAYANA
COLLEGE OF NURSING

CHINTHAREDDYPALEM, NELLORE.

CULTURAL COMPETITION ON

FLOWER

LOVE FOR CARE



Date : 3.1.2023

Time : 05:00 pm to 06:00 pm

Venue : III Floor, Auditorium,

Narayana College of Nursing, Nellore.

Dr. B. [signature]
Principal
NARAYANA COLLEGE OF NURSING
Chinthareddypalem,
NELLORE - 524 003

Organized by : Cultural Committee

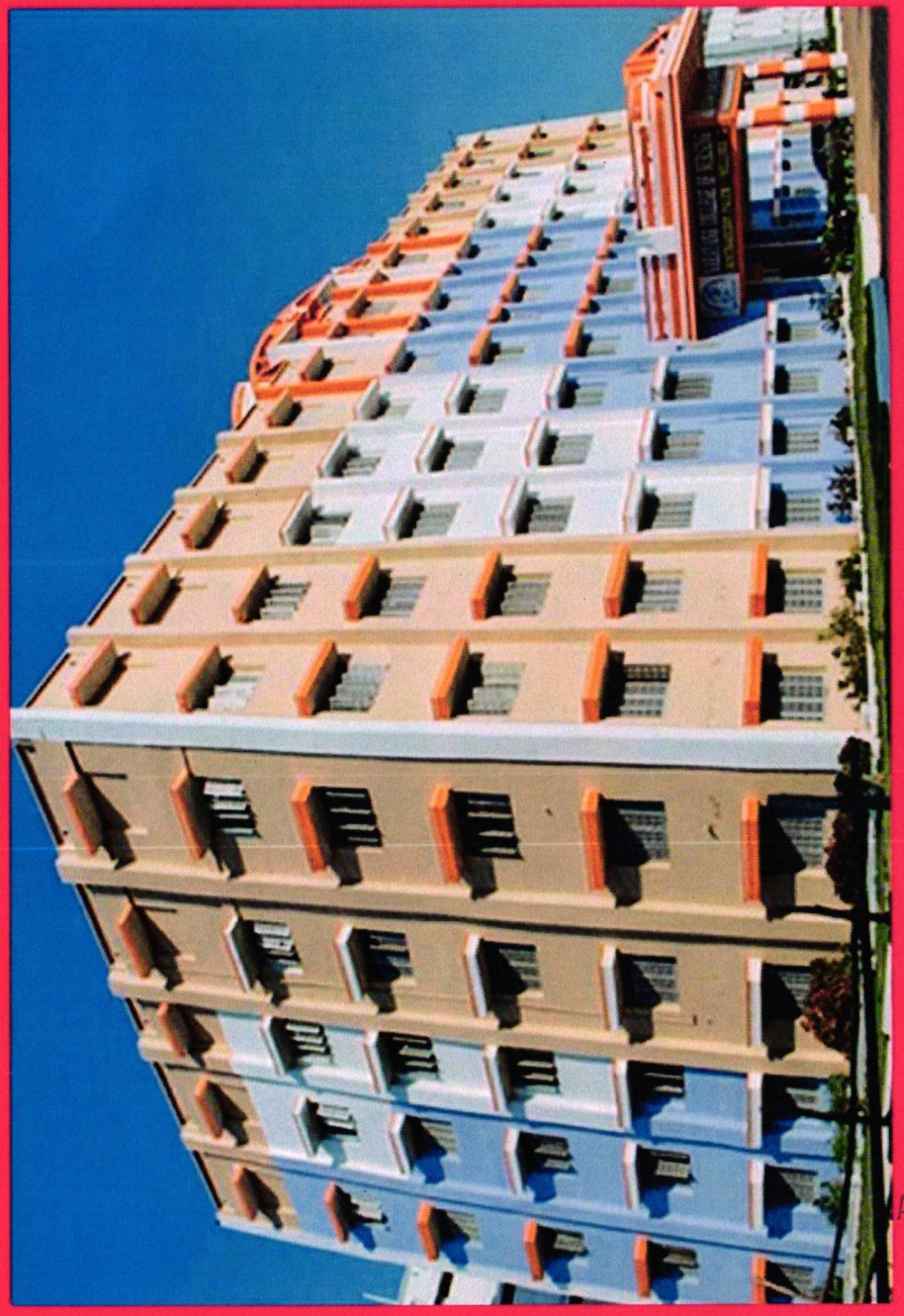

NARAYANA COLLEGE OF NURSING

NARAYANA
COLLEGE OF NURSING

CHINTHAREDDYPALEM, NELLORE.

CULTURAL COMPETITION ON

FACE PAINTING

LOVE FOR CARE



Date : 21.1.2023

Time : 05:00 pm to 06:00 pm

Venue : III Floor, Auditorium,

Narayana College of Nursing, Nellore.

Dr. B. Anny
Principal
NARAYANA COLLEGE OF NURSING
Chinthareddypalem,
NELLORE - 524 003

Organized by : Cultural Committee

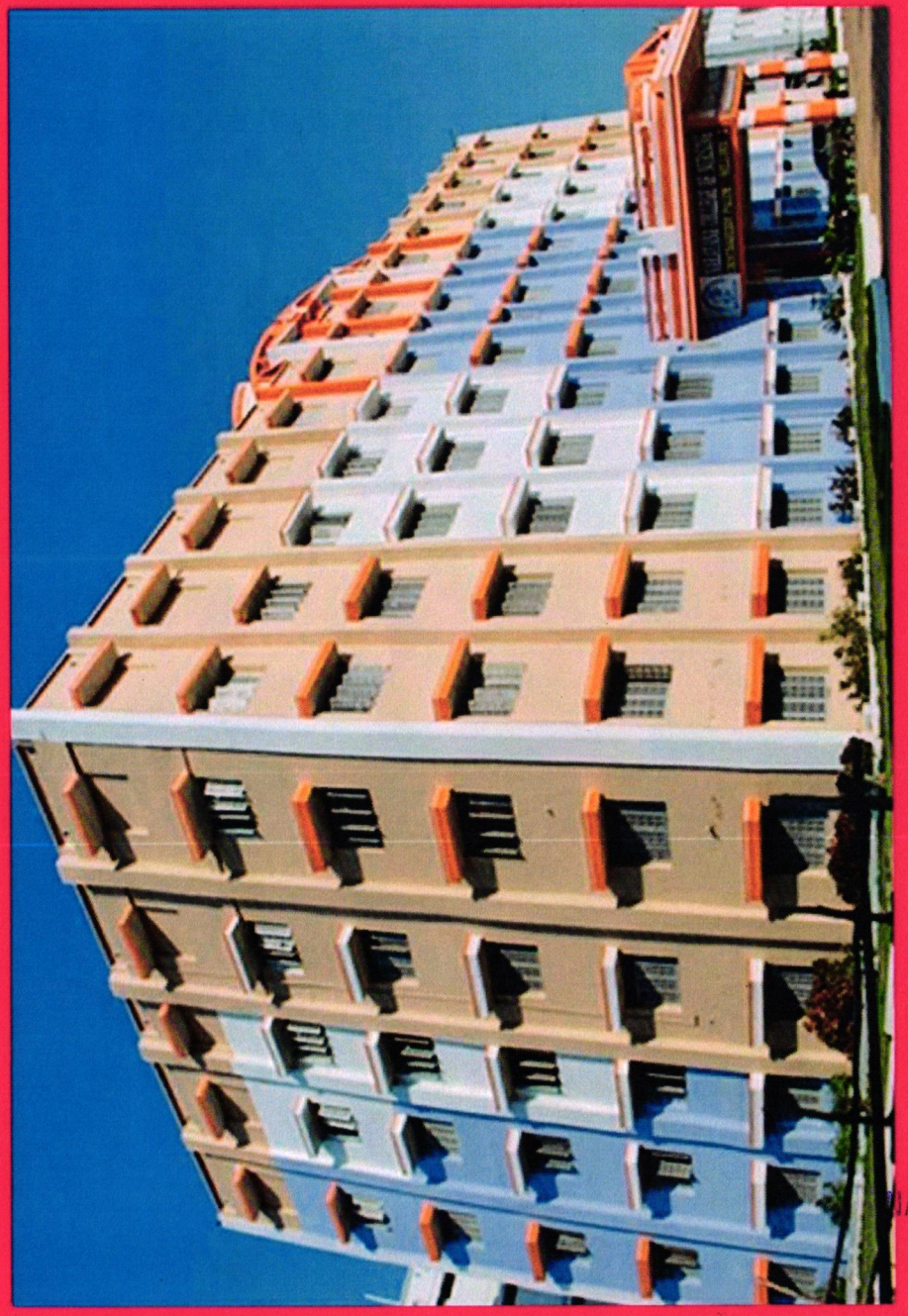

NARAYANA COLLEGE OF NURSING

NARAYANA COLLEGE OF NURSING

CHINTHAREDDYPALEM, NELLORE.

CULTURAL COMPETITION ON

FANCY DRESS

LOVE FOR CARE



Date : 30.1.2023

Time : 05:00 pm to 06:00 pm

Venue : III Floor, Auditorium,
Narayana College of Nursing, Nellore.

Principal
NARAYANA COLLEGE OF NURSING
Chintharedypalem,
NELLORE - 524 003

Organized by : Cultural Committee



NARAYANA COLLEGE OF NURSING

NARAYANA
COLLEGE OF NURSING

CHINTHAREDDYPALEM, NELLORE.

CULTURAL COMPETITION ON

CLAY MODELING

LOVE FOR CARE



Date : 4.2.2023

Time : 05:00 pm to 06:00 pm

Venue : III Floor, Auditorium,

Narayana College of Nursing, Nellore.

Dr. B. Anni
Principal
NARAYANA COLLEGE OF NURSING
Chinthareddypalem,
NELLORE - 524 003

Organized by : Cultural Committee



NARAYANA COLLEGE OF NURSING

NARAYANA COLLEGE OF NURSING

CHINTHAREDDYPALEM, NELLORE.

CULTURAL COMPETITION ON

FACE PAINTING

LOVE FOR CARE



Date : 13.2.2023

Time : 05:00 pm to 06:00 pm

Venue : III Floor, Auditorium,
Narayana College of Nursing, Nellore.

Dr. B. Principal
NARAYANA COLLEGE OF NURSING
Chintharedypalem,

Organized by : Cultural Committee

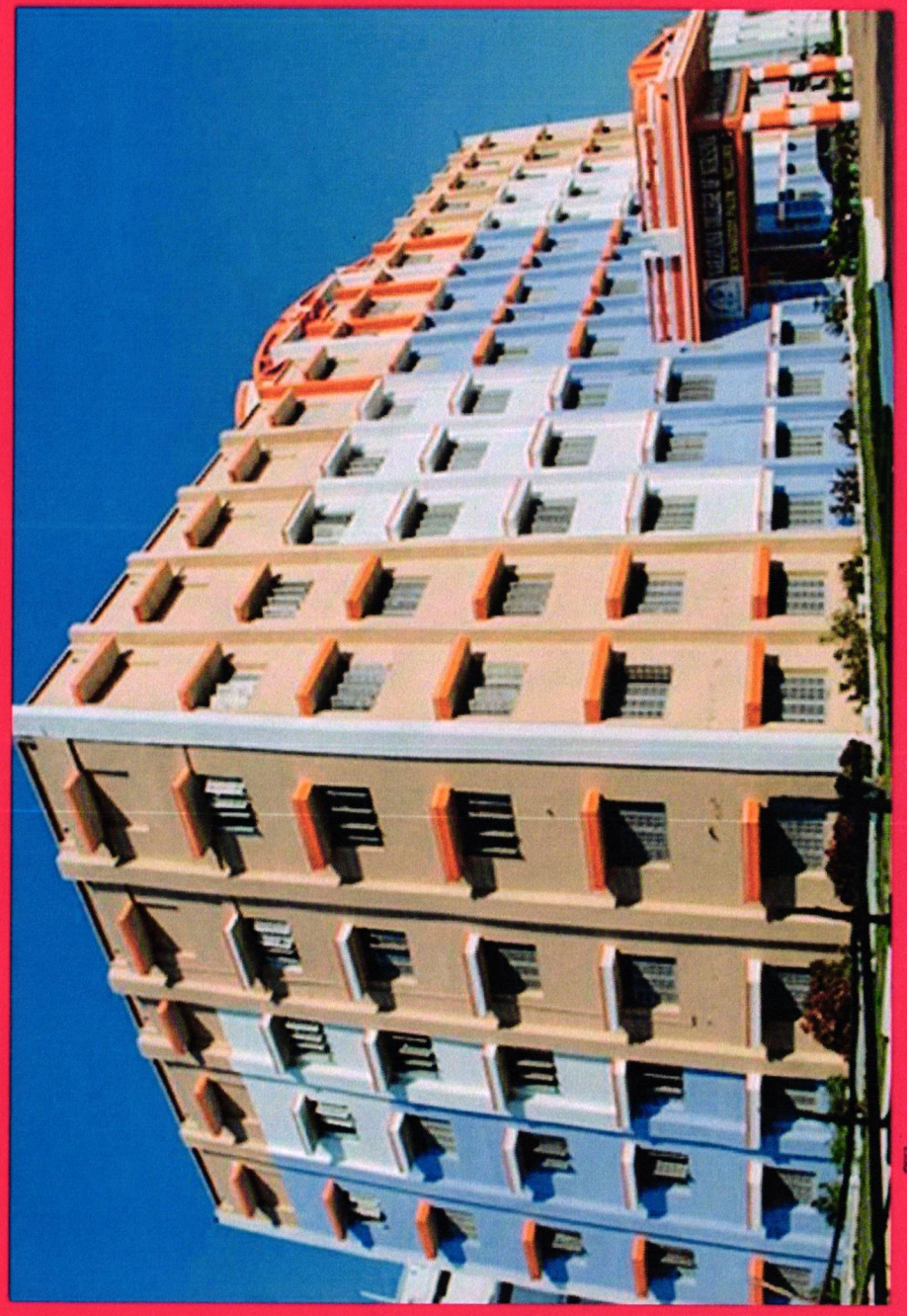

NARAYANA COLLEGE OF NURSING

NARAYANA
COLLEGE OF NURSING

CHINTHAREDDYPALEM, NELLORE.

CULTURAL COMPETITION ON

VEGITABLE PAINTING

LOVE FOR CARE



Date : 29.4.2023
Time : 05:00 pm to 06:00 pm
Venue : III Floor, Auditorium,
Narayana College of Nursing, Nellore.

Dr. B. [signature]
Principal
NARAYANA COLLEGE OF NURSING
Chinthareddypalem,

Organized by : Cultural Committee

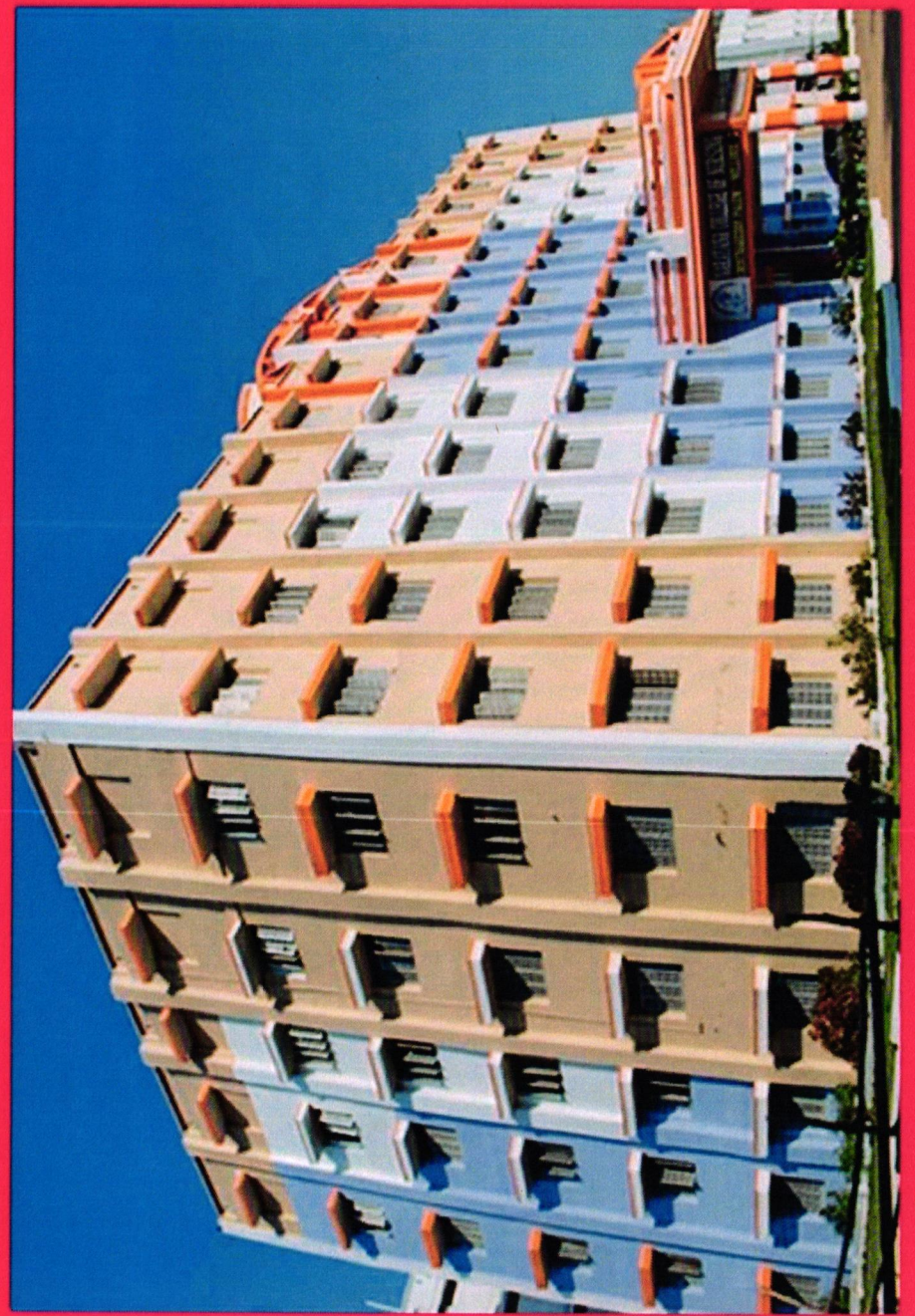

NARAYANA COLLEGE OF NURSING

NARAYANA
COLLEGE OF NURSING

CHINTHAREDDYPALEM, NELLORE.

CULTURAL COMPETITION ON

OIL PAINTING

LOVE FOR CARE



Date : 6.5.2023

Time : 05:00 pm to 06:00 pm

Venue : III Floor, Auditorium,
Narayana College of Nursing, Nellore.

Organized by : Cultural Committee

Dr. B. [illegible]
Principal
NARAYANA COLLEGE OF NURSING
Chintharedypalem,
NELLORE - 524 003

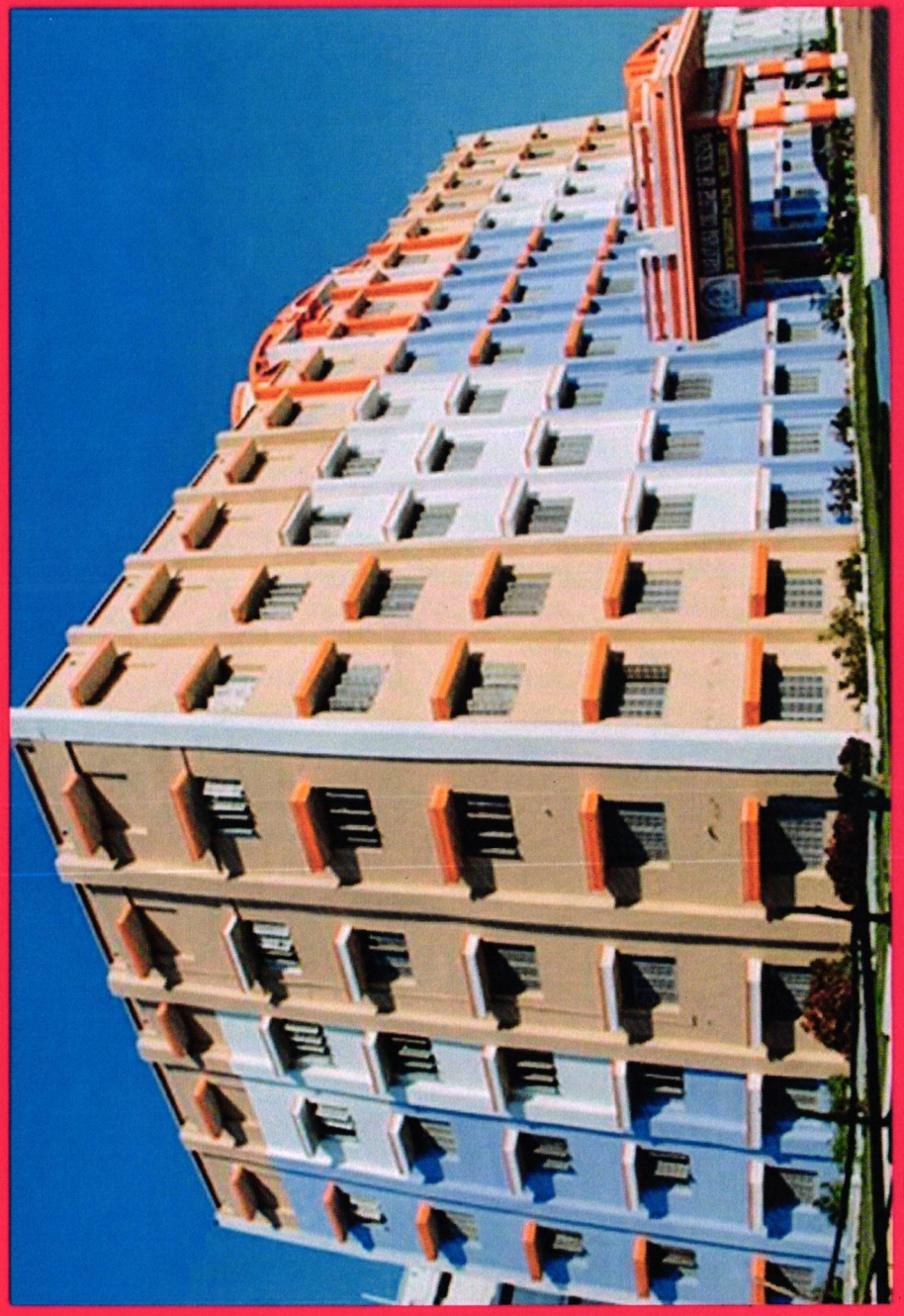

NARAYANA COLLEGE OF NURSING

NARAYANA COLLEGE OF NURSING

CHINTHAREDDYPALEM, NELLORE.

CULTURAL COMPETITION ON

FLOWER

LOVE FOR CARE



Date : 25.5.2023

Time : 05:00 pm to 06:00 pm

Venue : III Floor, Auditorium,
Narayana College of Nursing, Nellore.

Organized by : Cultural Committee

Dr. Rohini
Principal
NARAYANA COLLEGE OF NURSING
Chintharedypalem,
NELLORE - 524 003

2021-2022



NARAYANA
COLLEGE OF NURSING
Chintharedypalem, Nellore - 524003. A.P.
Ph No: 0861-2317969 | Fax: 0861-2311968.
Recognized by Indian Nursing Council and A.P. Nurses & Midwives Council
Affiliated to NTR University of Health Sciences, A.P. Vijayawada.
Accredited by "International Accreditation Organization (IAO)"
website: www.narayananursingcollege.com || e-mail: narayana_nursing@yahoo.co.in

NSS-SACP/2021-22/1 **19.6.2021**

CIRCULAR

The Sports Committee is organizing a Competition on "KHO-KHO" on 25.6.2021, from 8:00 am to 9:00amAll interested participants are requested to register their names with the Sports Committee on or before 24.6.2021

Principal

Principal
NARAYANA COLLEGE OF NURSING
Chintharedypalem,
NELLORE - 524 003

Copy to:

1. **Convener - Sports Committee**
2. **IQAC Coordinator**
3. **All class coordinator**
4. **Notice board**

Principal
NARAYANA COLLEGE OF NURSING
Chintharedypalem,
NELLORE - 524 003



NARAYANA
COLLEGE OF NURSING
Chintharedypalem, Nellore - 524003. A.P.
Ph No: 0861-2317969 | Fax: 0861-2311968.
Recognized by Indian Nursing Council and A.P. Nurses & Midwives Council
Affiliated to NTR University of Health Sciences, A.P. Vijayawada.
Accredited by "International Accreditation Organization (IAO)"
website: www.narayananursingcollege.com || e-mail: narayana_nursing@yahoo.co.in

NSS-SACP/2021-22/2 **10.7.2021**

CIRCULAR

The Sports Committee is organizing a Competition on "KABADDI" on 16.7.2021, from 8:00 am to 9:00amAll interested participants are requested to register their names with the Sports Committee on or before 15.7.2021

Principal

Principal
NARAYANA COLLEGE OF NURSING
Chintharedypalem,
NELLORE - 524 003

Copy to:

1. **Convener - Sports Committee**
2. **IQAC Coordinator**
3. **All class coordinator**
4. **Notice board**

Principal
NARAYANA COLLEGE OF NURSING
Chintharedypalem,
NELLORE - 524 003



NARAYANA
COLLEGE OF NURSING
Chintharedypalem, Nellore - 524003. A.P.
Ph No: 0861-2317969 | Fax: 0861-2311968.
Recognized by Indian Nursing Council and A.P. Nurses & Midwives Council
Affiliated to NTR University of Health Sciences, A.P. Vijayawada.
Accredited by "International Accreditation Organization (IAO)"
website: www.narayananursingcollege.com || e-mail: narayana_nursing@yahoo.co.in

NSS-SACP/2021-22/3 **31.7.2021**

CIRCULAR

The Sports Committee is organizing a Competition on "TENNICOIT" on 5.8.2021, from 8:00 am to 9:00amAll interested participants are requested to register their names with the Sports Committee on or before 4.8.2021

Principal

Principal
NARAYANA COLLEGE OF NURSING
Chintharedypalem,
NELLORE - 524 003

Copy to:
1.Convener - Sports Committee

2.IQAC Coordinator

3.All class coordinator

4.Notice board

Principal
NARAYANA COLLEGE OF NURSING
Chintharedypalem,
NELLORE - 524 003.



NARAYANA
COLLEGE OF NURSING
Chintharedypalem, Nellore - 524003. A.P.
Ph No: 0861-2317969 | Fax: 0861-2311968.
Recognized by Indian Nursing Council and A.P. Nurses & Midwives Council
Affiliated to NTR University of Health Sciences, A.P. Vijayawada.
Accredited by "International Accreditation Organization (IAO)"
website: www.narayananursingcollege.com || e-mail: narayana_nursing@yahoo.co.in

NSS-SACP/2021-22/4 **23.8.2021**

CIRCULAR

The Sports Committee is organizing a Competition on "THROW BALL" on 27.8.2021, from 8:00 am to 9:00amAll interested participants are requested to register their names with the Sports Committee on or before 26.8.2021

Principal

Principal
NARAYANA COLLEGE OF NURSING
Chintharedypalem,
NELLORE - 524 003

Copy to:

1. **Convener - Sports Committee**
2. **IQAC Coordinator**
3. **All class coordinator**
4. **Notice board**

Principal
NARAYANA COLLEGE OF NURSING
Chintharedypalem,
NELLORE - 524 003



NARAYANA
COLLEGE OF NURSING
Chintharedypalem, Nellore - 524003. A.P.
Ph No: 0861-2317969 | Fax: 0861-2311968.
Recognized by Indian Nursing Council and A.P. Nurses & Midwives Council
Affiliated to NTR University of Health Sciences, A.P. Vijayawada.
Accredited by "International Accreditation Organization (IAO)"
website: www.narayananursingcollege.com || e-mail: narayana_nursing@yahoo.co.in

NSS-SACP/2021-22/5 **4.9.2021**

CIRCULAR

The Sports Committee is organizing a Competition on "CARROMS" on 8.9.2021, from 8:00 am to 9:00amAll interested participants are requested to register their names with the Sports Committee on or before 7.9.2021

Principal

Principal
NARAYANA COLLEGE OF NURSING
Chintharedypalem,
NELLORE - 524 003

Copy to:

1. **Convener - Sports Committee**
2. **IQAC Coordinator**
3. **All class coordinator**
4. **Notice board**

Principal
NARAYANA COLLEGE OF NURSING
Chintharedypalem,
NELLORE - 524 003



NARAYANA
COLLEGE OF NURSING
Chintharedypalem, Nellore - 524003. A.P.
Ph No: 0861-2317969 | Fax: 0861-2311968.
Recognized by Indian Nursing Council and A.P. Nurses & Midwives Council
Affiliated to NTR University of Health Sciences, A.P. Vijayawada.
Accredited by "International Accreditation Organization (IAO)"
website: www.narayananursingcollege.com || e-mail: narayana_nursing@yahoo.co.in

NSS-SACP/2021-22/6 **25.9.2021**

CIRCULAR

The Sports Committee is organizing a Competition on "CHESS" on 30.9.2021, from 8:00 am to 9:00amAll interested participants are requested to register their names with the Sports Committee on or before 29.9.2021

Principal

Principal
NARAYANA COLLEGE OF NURSING
Chintharedypalem,
NELLORE - 524 003

Copy to:

1. **Convener - Sports Committee**
2. **IQAC Coordinator**
3. **All class coordinator**
4. **Notice board**

Principal
NARAYANA COLLEGE OF NURSING
Chintharedypalem,
NELLORE - 524 003



NARAYANA
COLLEGE OF NURSING
Chintharedypalem, Nellore - 524003. A.P.
Ph No: 0861-2317969 | Fax: 0861-2311968.
Recognized by Indian Nursing Council and A.P. Nurses & Midwives Council
Affiliated to NTR University of Health Sciences, A.P. Vijayawada.
Accredited by "International Accreditation Organization (IAO)"
website: www.narayananursingcollege.com || e-mail: narayana_nursing@yahoo.co.in

NSS-SACP/2021-22/7 **1.10.2021**

CIRCULAR

The Sports Committee is organizing a Competition on "MUSICAL CHAIRS" on 5.10.2021, from 8:00 am to 9:00amAll interested participants are requested to register their names with the Sports Committee on or before 5.10.2021

Principal
Principal
NARAYANA COLLEGE OF NURSING
Chintharedypalem,
NELLORE - 524 003

Copy to:

1. **Convener - Sports Committee**
2. **IQAC Coordinator**
3. **All class coordinator**
4. **Notice board**

Principal
NARAYANA COLLEGE OF NURSING
Chintharedypalem,
NELLORE - 524 003



NARAYANA
COLLEGE OF NURSING
Chintharedypalem, Nellore - 524003. A.P.
Ph No: 0861-2317969 | Fax: 0861-2311968.
Recognized by Indian Nursing Council and A.P. Nurses & Midwives Council
Affiliated to NTR University of Health Sciences, A.P. Vijayawada.
Accredited by "International Accreditation Organization (IAO)"
website: www.narayananursingcollege.com || e-mail: narayana_nursing@yahoo.co.in

NSS-SACP/2021-22/8 **2.11.2021**

CIRCULAR

The Sports Committee is organizing a Competition on "BRIC WALK" on 8.11.2021, from 8:00 am to 9:00amAll interested participants are requested to register their names with the Sports Committee on or before 6.11.2021

Principal

Principal
NARAYANA COLLEGE OF NURSING
Chintharedypalem,
NELLORE - 524 003

Copy to:

1. **Convener - Sports Committee**
2. **IQAC Coordinator**
3. **All class coordinator**
4. **Notice board**

Principal
NARAYANA COLLEGE OF NURSING
Chintharedypalem,
NELLORE - 524 003



NARAYANA
COLLEGE OF NURSING
Chintharedypalem, Nellore - 524003. A.P.
Ph No: 0861-2317969 | Fax: 0861-2311968.
Recognized by Indian Nursing Council and A.P. Nurses & Midwives Council
Affiliated to NTR University of Health Sciences, A.P. Vijayawada.
Accredited by "International Accreditation Organization (IAO)"
website: www.narayananursingcollege.com || e-mail: narayana_nursing@yahoo.co.in

NSS-SACP/2021-22/9 **3.12.2021**

CIRCULAR

The Sports Committee is organizing a Competition on "RUNNING RACE (100MTRS)" on 8.12.2021, from 8:00 am to 9:00amAll interested participants are requested to register their names with the Sports Committee on or before 7.12.2021

Principal

Principal
NARAYANA COLLEGE OF NURSING
Chintharedypalem,
NELLORE - 524 003

Copy to:

1.Convener - Sports Committee

2.IQAC Coordinator

3. All class coordinator

4. Notice board

Principal
NARAYANA COLLEGE OF NURSING
Chintharedypalem,
NELLORE - 524 003



NARAYANA
COLLEGE OF NURSING
Chintharedypalem, Nellore - 524003. A.P.
Ph No: 0861-2317969 | Fax: 0861-2311968.
Recognized by Indian Nursing Council and A.P. Nurses & Midwives Council
Affiliated to NTR University of Health Sciences, A.P. Vijayawada.
Accredited by "International Accreditation Organization (IAO)"
website: www.narayananursingcollege.com || e-mail: narayana_nursing@yahoo.co.in

NSS-SACP/2021-22/10 **18.12.2021**

CIRCULAR

The Sports Committee is organizing a Competition on "SKIPPING" on 23.12.2021, from 8:00 am to 9:00amAll interested participants are requested to register their names with the Sports Committee on or before 22.12.2021

Principal

Principal
NARAYANA COLLEGE OF NURSING
Chintharedypalem,
NELLORE - 524 003

Copy to:

1. **Convener - Sports Committee**
2. **IQAC Coordinator**
3. **All class coordinator**
4. **Notice board**

Principal
NARAYANA COLLEGE OF NURSING
Chintharedypalem,
NELLORE - 524 003



NARAYANA
COLLEGE OF NURSING
Chintharedypalem, Nellore - 524003. A.P.
Ph No: 0861-2317969 | Fax: 0861-2311968.
Recognized by Indian Nursing Council and A.P. Nurses & Midwives Council
Affiliated to NTR University of Health Sciences, A.P. Vijayawada.
Accredited by "International Accreditation Organization (IAO)"
website: www.narayananursingcollege.com || e-mail: narayana_nursing@yahoo.co.in

NSS-SACP/2021-22/11 **31.12.2021**

CIRCULAR

The Sports Committee is organizing a Competition on "TUG OF WAR" on 5.1.2022, from 8:00 am to 9:00amAll interested participants are requested to register their names with the Sports Committee on or before 4.1.2022

Principal
Principal
NARAYANA COLLEGE OF NURSING
Chintharedypalem,
NELLORE - 524 003

Copy to:

1. **Convener - Sports Committee**
2. **IQAC Coordinator**
3. **All class coordinator**
4. **Notice board**

Principal
NARAYANA COLLEGE OF NURSING
Chintharedypalem,
NELLORE - 524 003

2021-2022

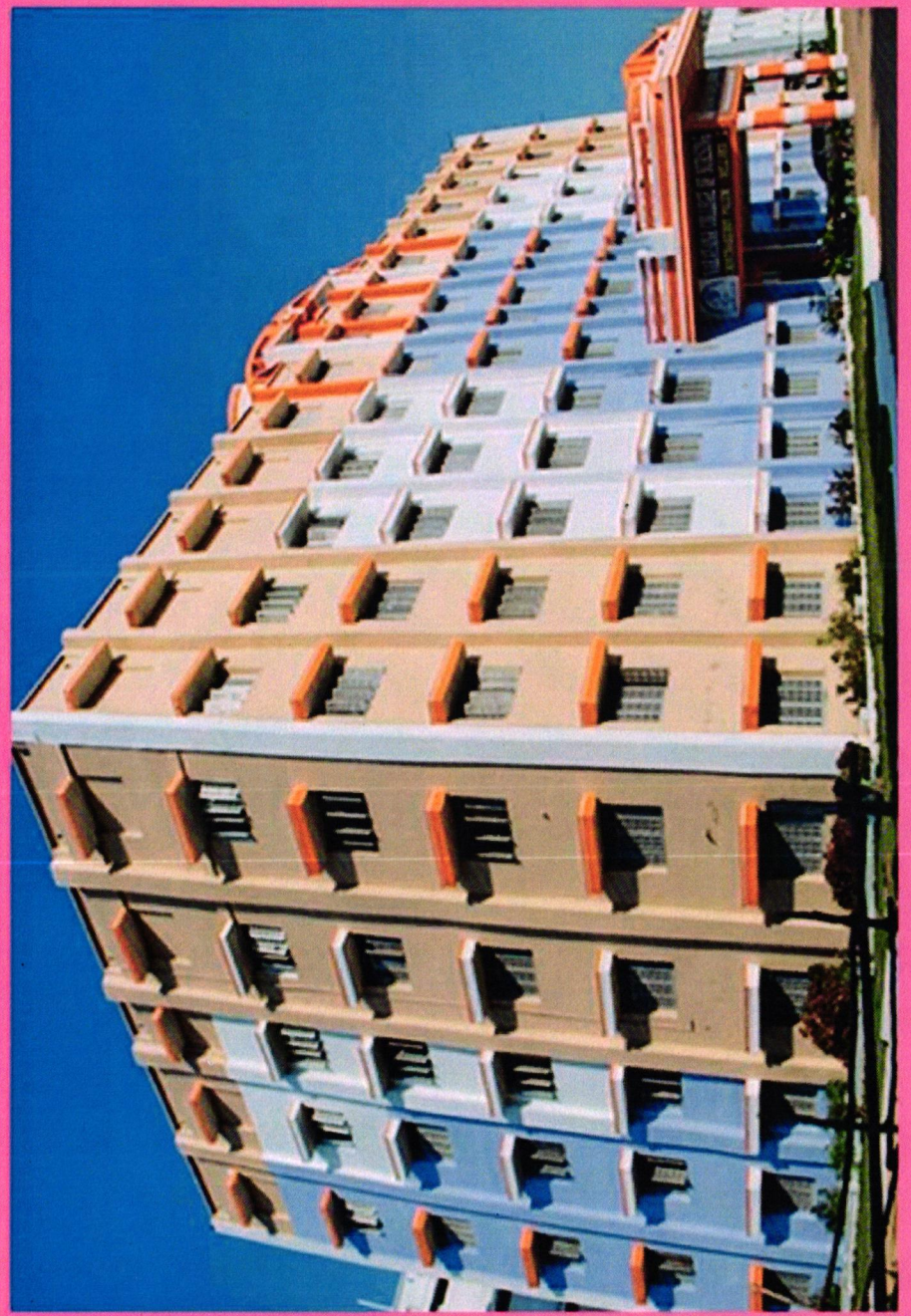

NARAYANA COLLEGE OF NURSING

NARAYANA COLLEGE OF NURSING

CHINTHAREDDYPALEM, NELLORE.

SPORTS COMPETITION ON

KHO-KHO



LOVE FOR CARE

Date : 25.6.2021
Time : 08:00 am to 09:00 am
Venue : Play Ground,
Narayana College of Nursing, Nellore.

Organized by : Sports Committee

Principal
NARAYANA COLLEGE OF NURSING
Chintharedypalem,
NELLORE - 524 003

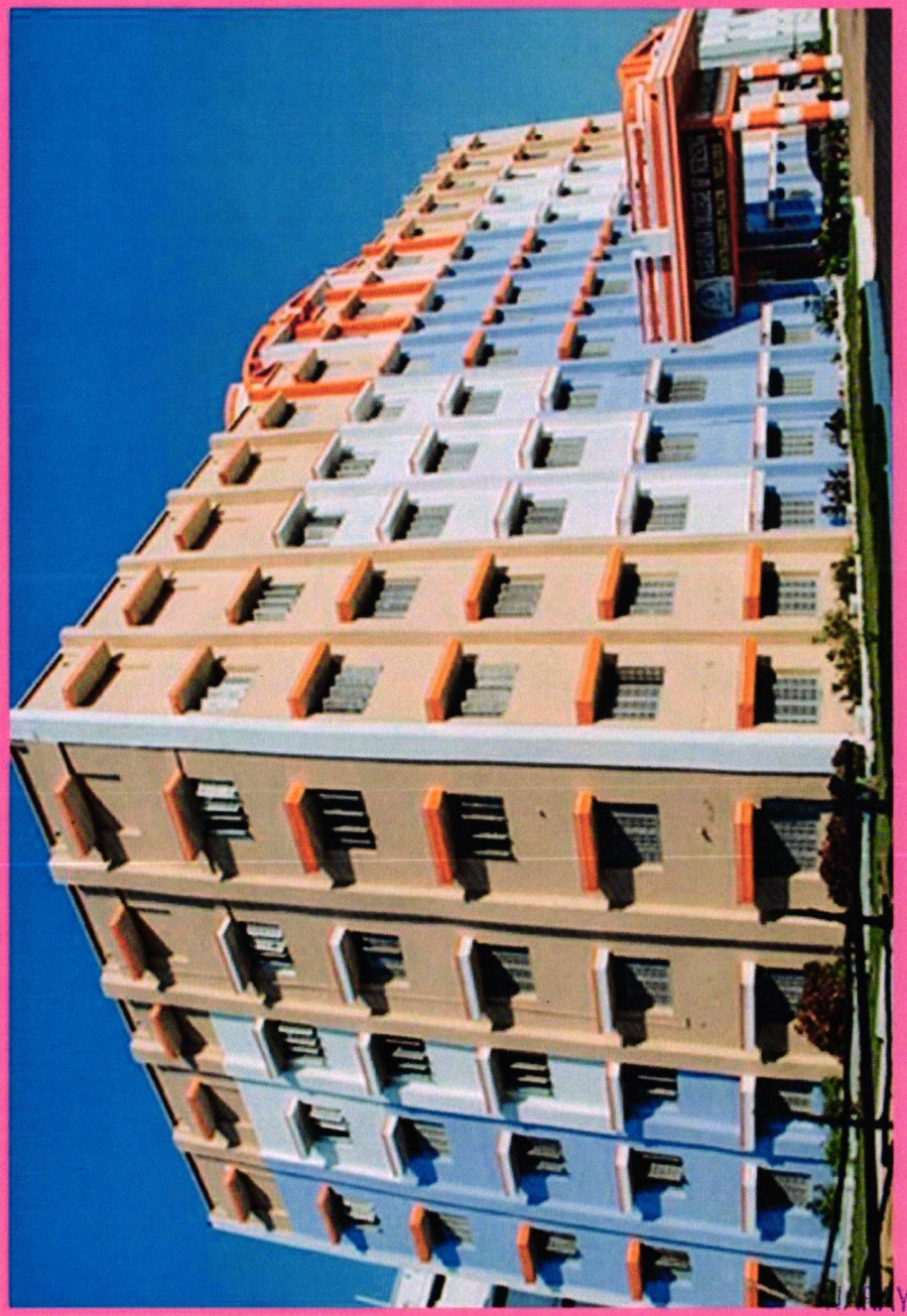

NARAYANA COLLEGE OF NURSING

NARAYANA COLLEGE OF NURSING

CHINTHAREDDYPALEM, NELLORE.

SPORTS COMPETITION ON

KABADDI

LOVE FOR CARE



Date : 16.7.2021
Time : 08:00 am to 09:00 am
Venue : Play Ground,
Narayana College of Nursing, Nellore.

Organized by : Sports Committee

Principal
NARAYANA COLLEGE OF NURSING
Chintharedddypalem,
NELLORE - 524 003

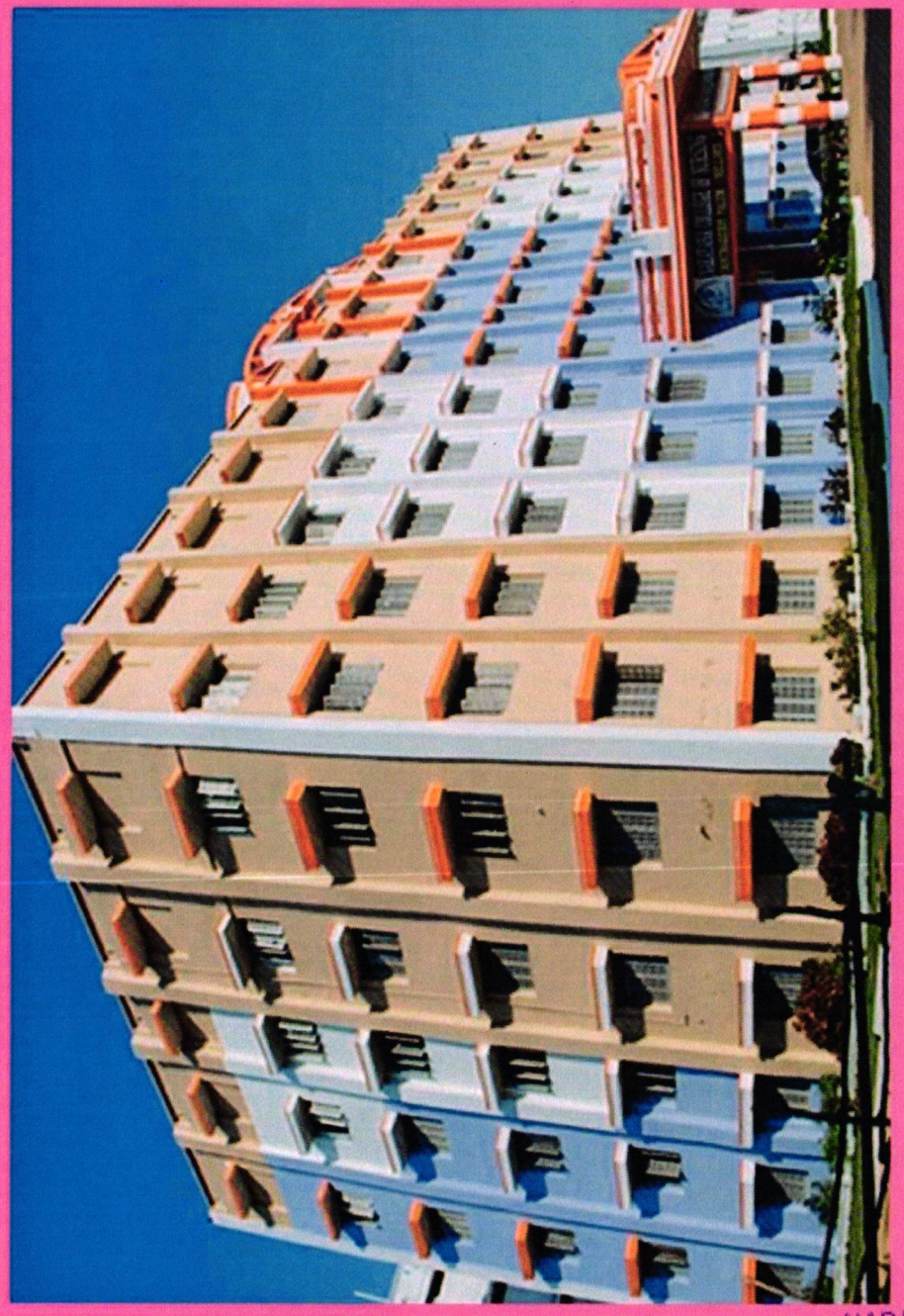

NARAYANA COLLEGE OF NURSING

NARAYANA
COLLEGE OF NURSING

CHINTHAREDDYPALEM, NELLORE.

SPORTS COMPETITION ON

TENNICOIT



LOVE FOR CARE

Date : 5.8.2021
Time : 08:00 am to 09:00 am
Venue : Play Ground,
Narayana College of Nursing, Nellore.

Organized by : Sports Committee

Dr. B. [illegible]
Principal
NARAYANA COLLEGE OF NURSING
Chintharedypalem,
NELLORE - 524 003

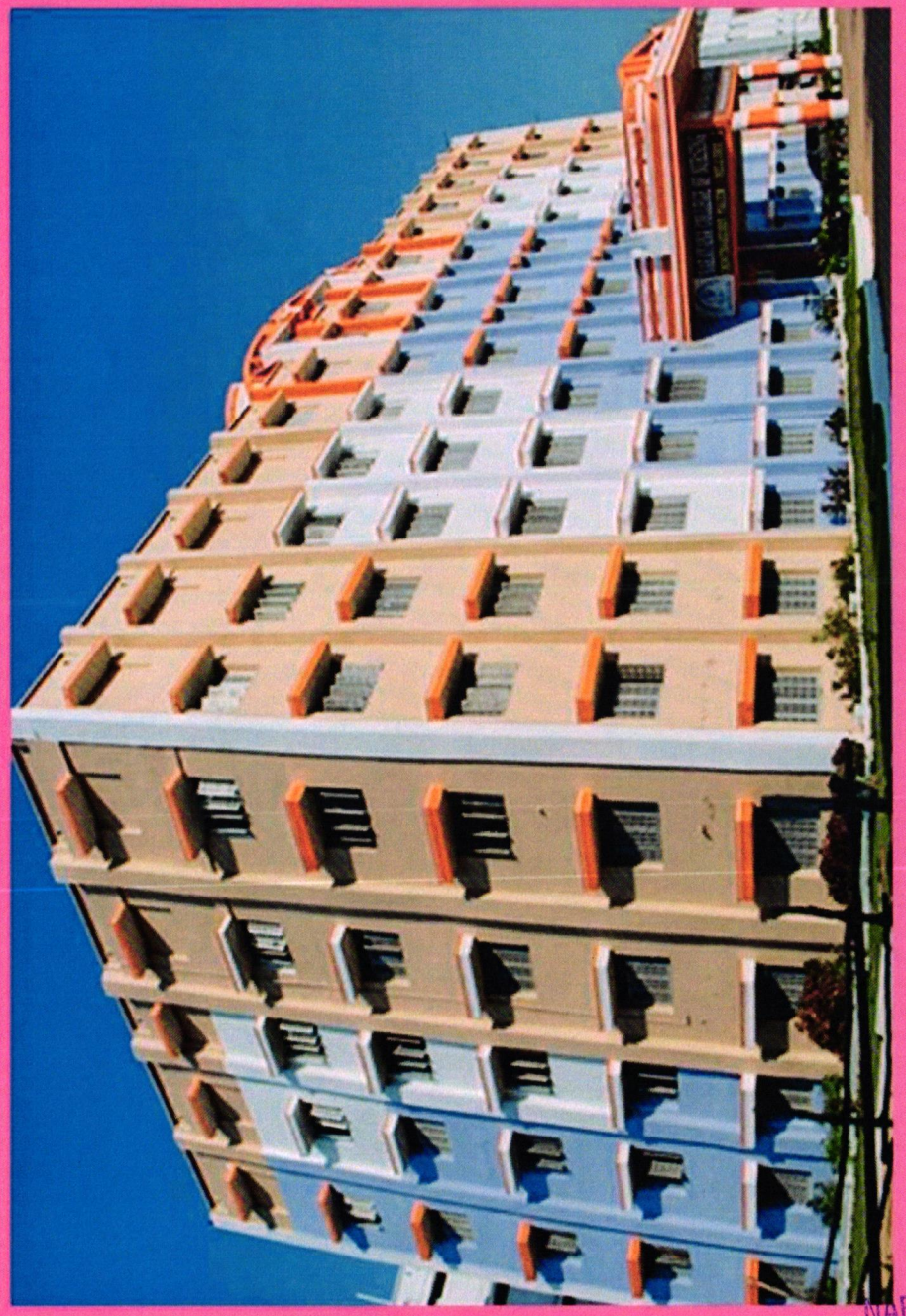

NARAYANA COLLEGE OF NURSING

NARAYANA COLLEGE OF NURSING

CHINTHAREDDYPALEM, NELLORE.

SPORTS COMPETITION ON

THROW BALL

LOVE FOR CARE



Date : 27.8.2021
Time : 08:00 am to 09:00 am
Venue : Play Ground,
Narayana College of Nursing, Nellore.

Dr. B. [illegible]
Principal
NARAYANA COLLEGE OF NURSING
Chintharedypalem,
NELLORE - 524 003.

Organized by : Sports Committee

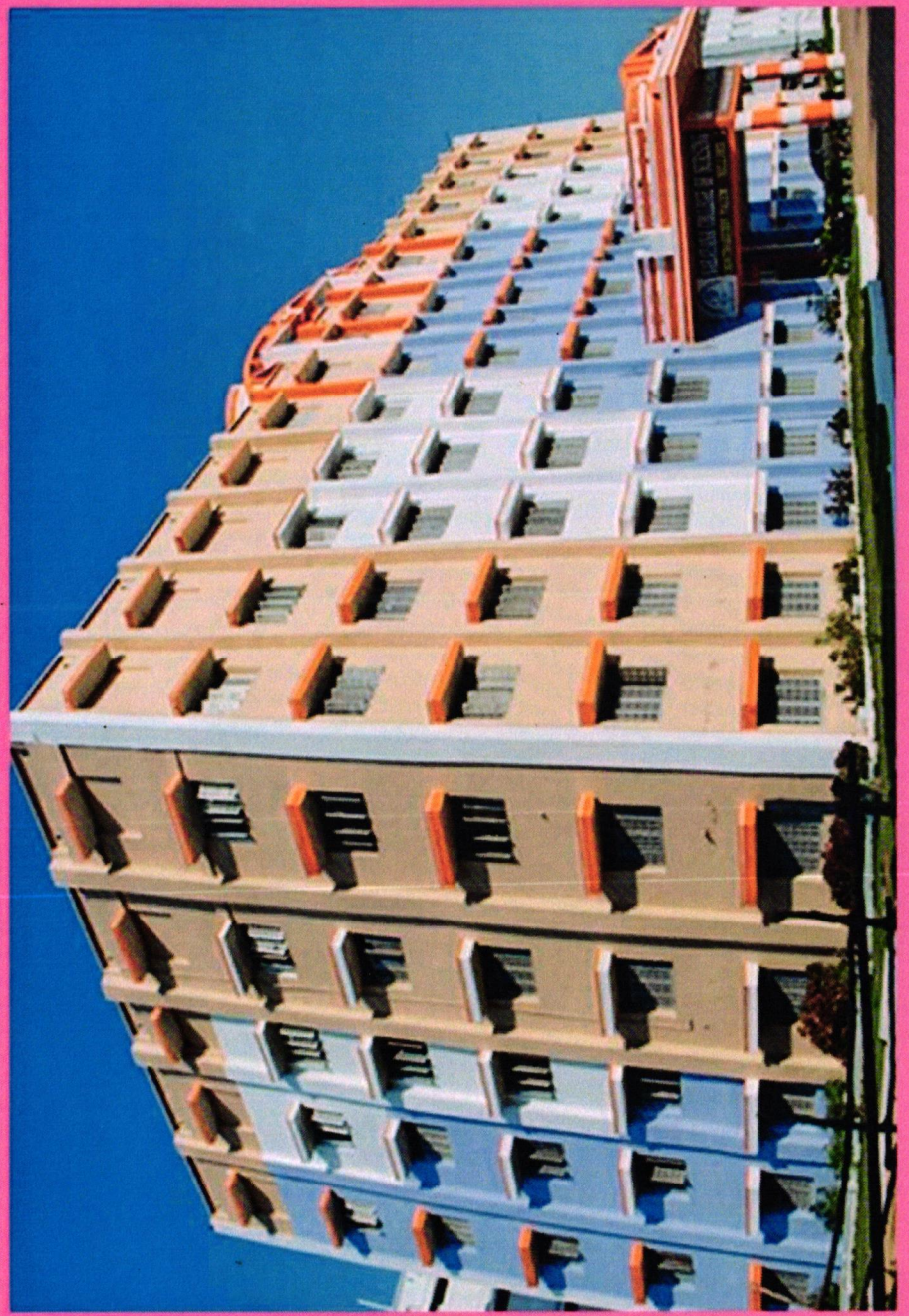

NARAYANA COLLEGE OF NURSING

NARAYANA
COLLEGE OF NURSING

CHINTHAREDDYPALEM, NELLORE.

SPORTS COMPETITION ON

CARROMS

LOVE FOR CARE



Date : 8.9.2021
Time : 08:00 am to 09:00 am
Venue : Play Ground,
Narayana College of Nursing, Nellore.

Dr. B [illegible]
Principal
NARAYANA COLLEGE OF NURSING
Chintharedypalem,
NELLORE - 524 003.

Organized by : Sports Committee

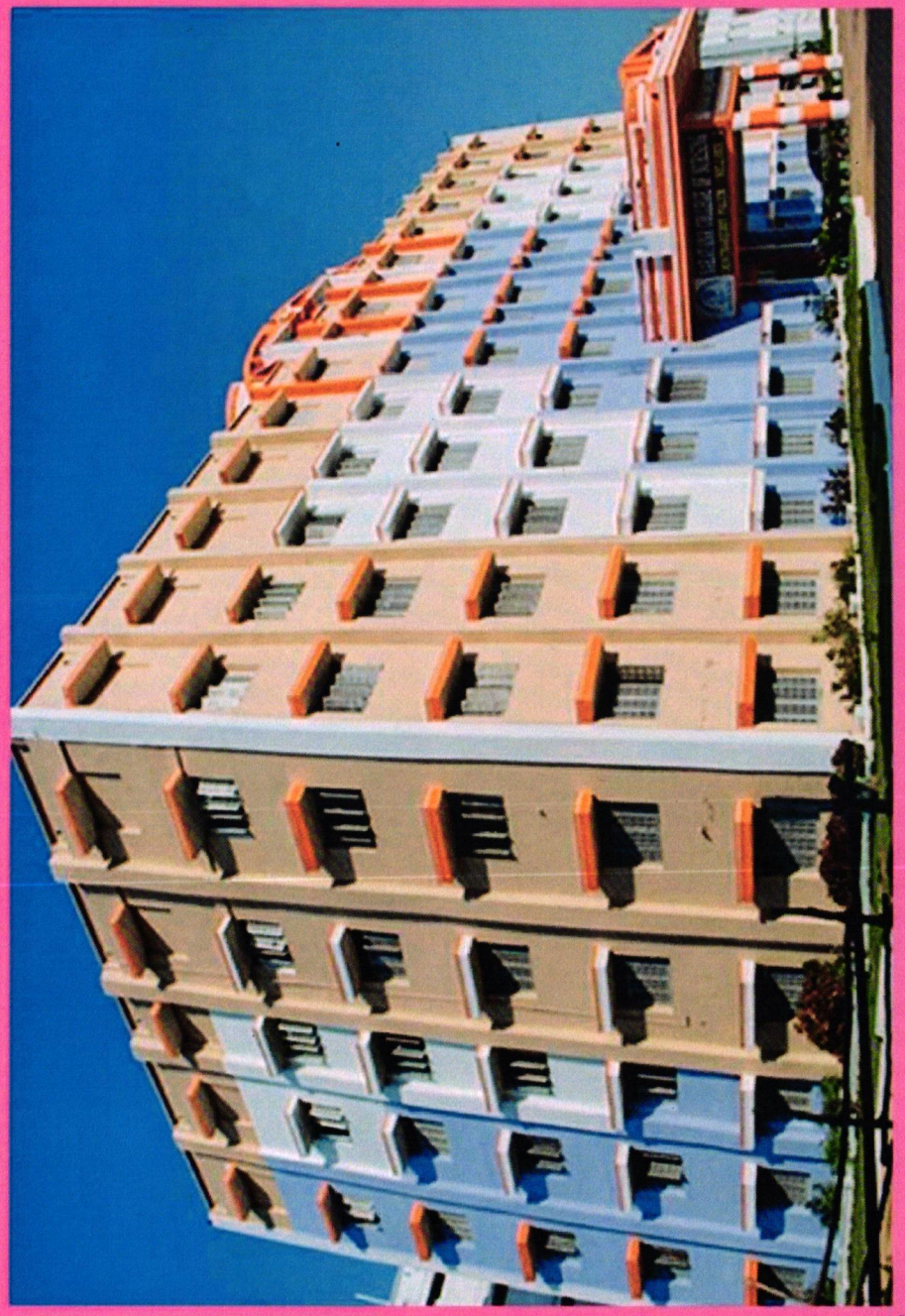

NARAYANA COLLEGE OF NURSING

NARAYANA COLLEGE OF NURSING

CHINTHAREDDYPALEM, NELLORE.

SPORTS COMPETITION ON

CHESS

LOVE FOR CARE



Date : 30.9.2021
Time : 08:00 am to 09:00 am
Venue : Play Ground,
Narayana College of Nursing, Nellore.

Dr. B. [illegible]
Principal
NARAYANA COLLEGE OF NURSING
Chintharedypalem,
NELLORE - 524 003.

Organized by : Sports Committee

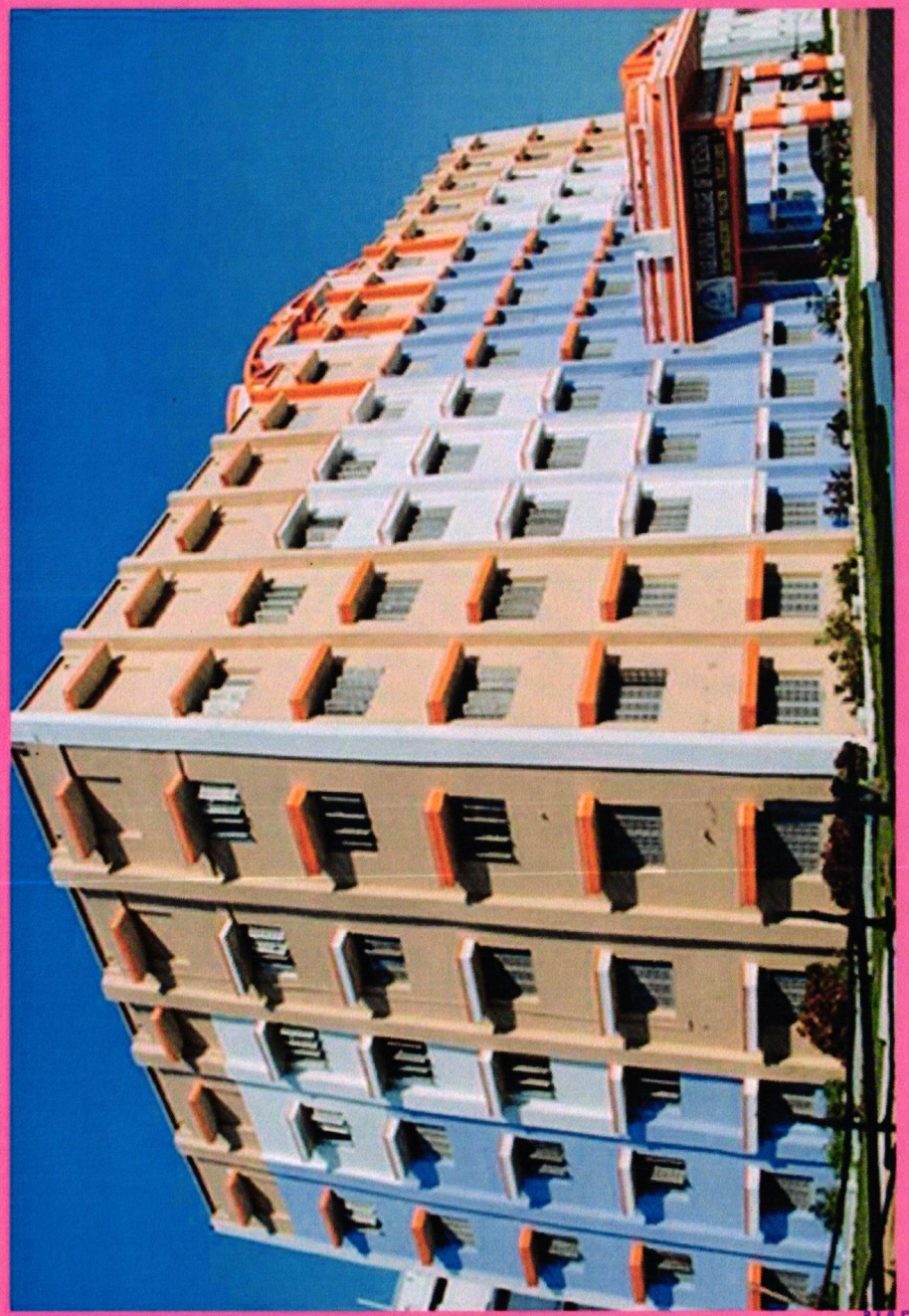

NARAYANA COLLEGE OF NURSING

NARAYANA COLLEGE OF NURSING

CHINTHAREDDYPALEM, NELLORE.

SPORTS COMPETITION ON

MUSICAL CHAIRS

LOVE FOR CARE



Date : 5.10.2021
Time : 08:00 am to 09:00 am
Venue : Play Ground,
Narayana College of Nursing, Nellore.

Organized by : Sports Committee

Dr. B Principal

NARAYANA COLLEGE OF NURSING
Chintharedypalem,
NELLORE - 524 003

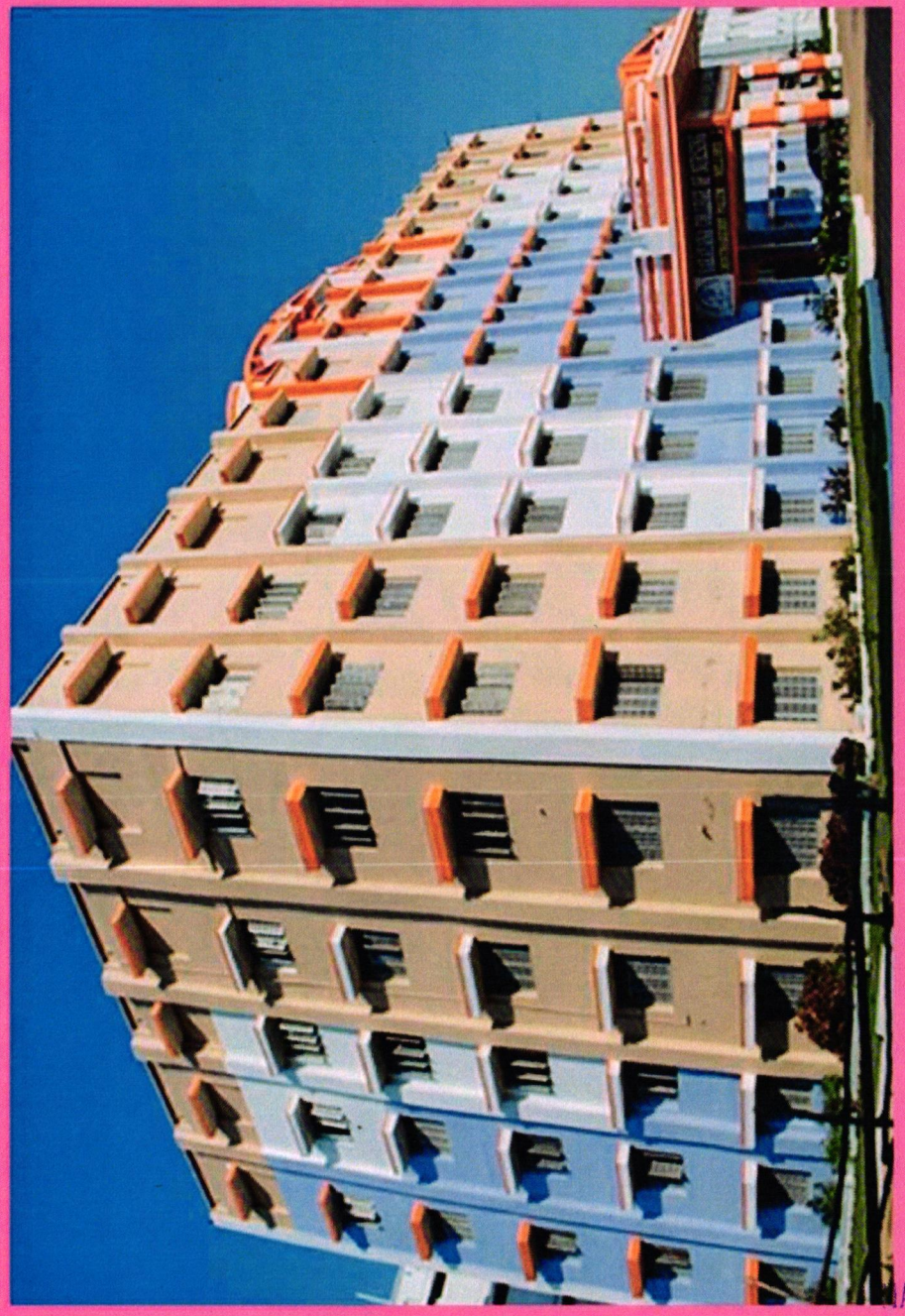

NARAYANA COLLEGE OF NURSING

NARAYANA COLLEGE OF NURSING

CHINTHAREDDYPALEM, NELLORE.

SPORTS COMPETITION ON

BRIC WALK

LOVE FOR CARE



Date : 8.11.2021
Time : 08:00 am to 09:00 am
Venue : Play Ground,
Narayana College of Nursing, Nellore.

Dr. B. Thomas
Principal
NARAYANA COLLEGE OF NURSING
Chintharedypalem,
NELLORE - 524 003

Organized by : Sports Committee

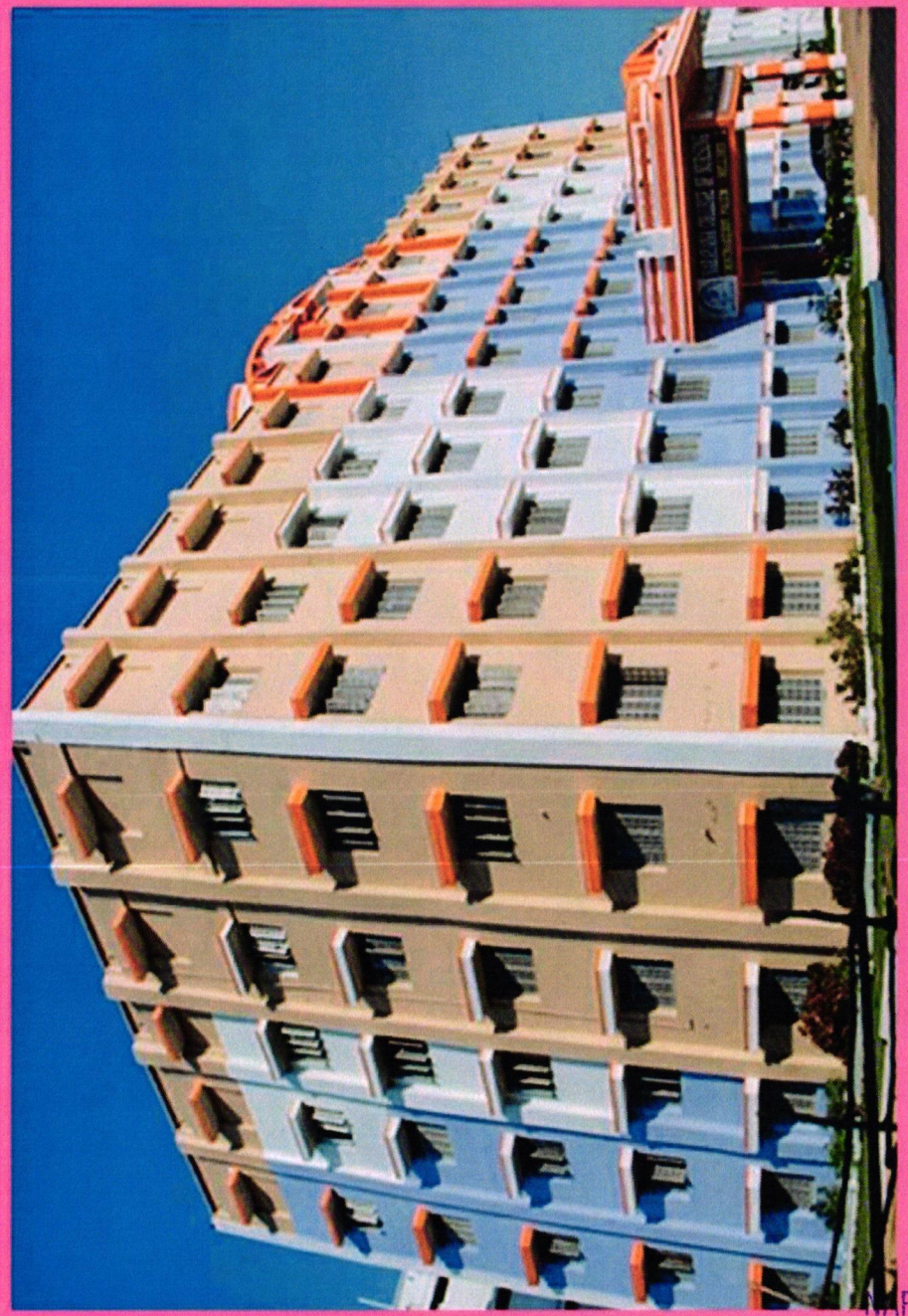

NARAYANA COLLEGE OF NURSING

NARAYANA COLLEGE OF NURSING

CHINTHAREDDYPALEM, NELLORE.

SPORTS COMPETITION ON

RUNNING RACE (100MTRS)



LOVE FOR CARE

Date : 8.12.2021
Time : 08:00 am to 09:00 am
Venue : Play Ground,
Narayana College of Nursing, Nellore.

Organized by : Sports Committee

Dr. B. [illegible]
Principal
NARAYANA COLLEGE OF NURSING
Chintharedypalem,
NELLORE - 524 003

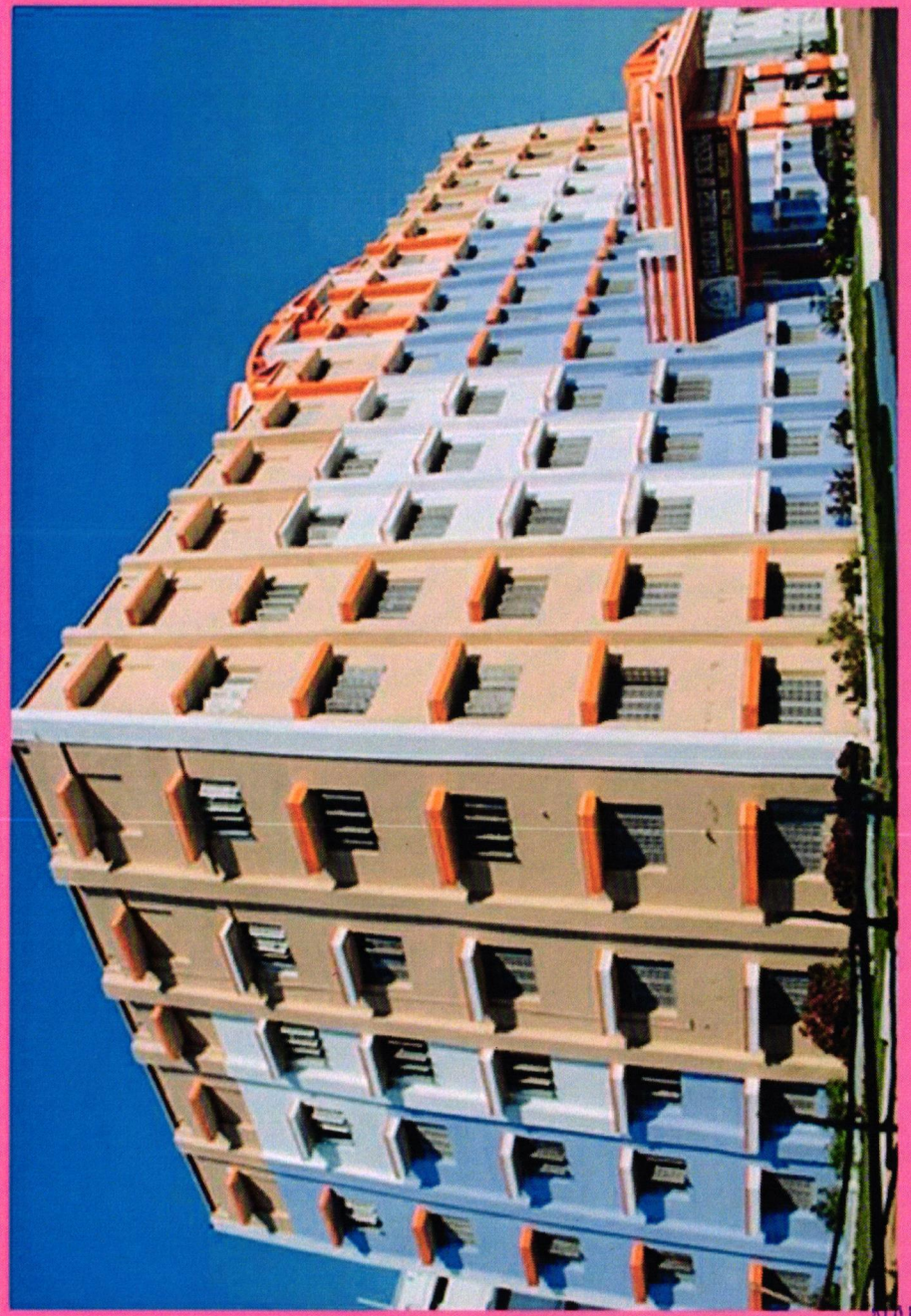

NARAYANA COLLEGE OF NURSING

NARAYANA COLLEGE OF NURSING

CHINTHAREDDYPALEM, NELLORE.

SPORTS COMPETITION ON

SKIPPING

LOVE FOR CARE



Date : 23.12.2021
Time : 08:00 am to 09:00 am
Venue : Play Ground,
Narayana College of Nursing, Nellore.

Dr. B. [illegible]
Principal
NARAYANA COLLEGE OF NURSING
Chintharedypalem,
NELLORE - 524 003

Organized by : Sports Committee

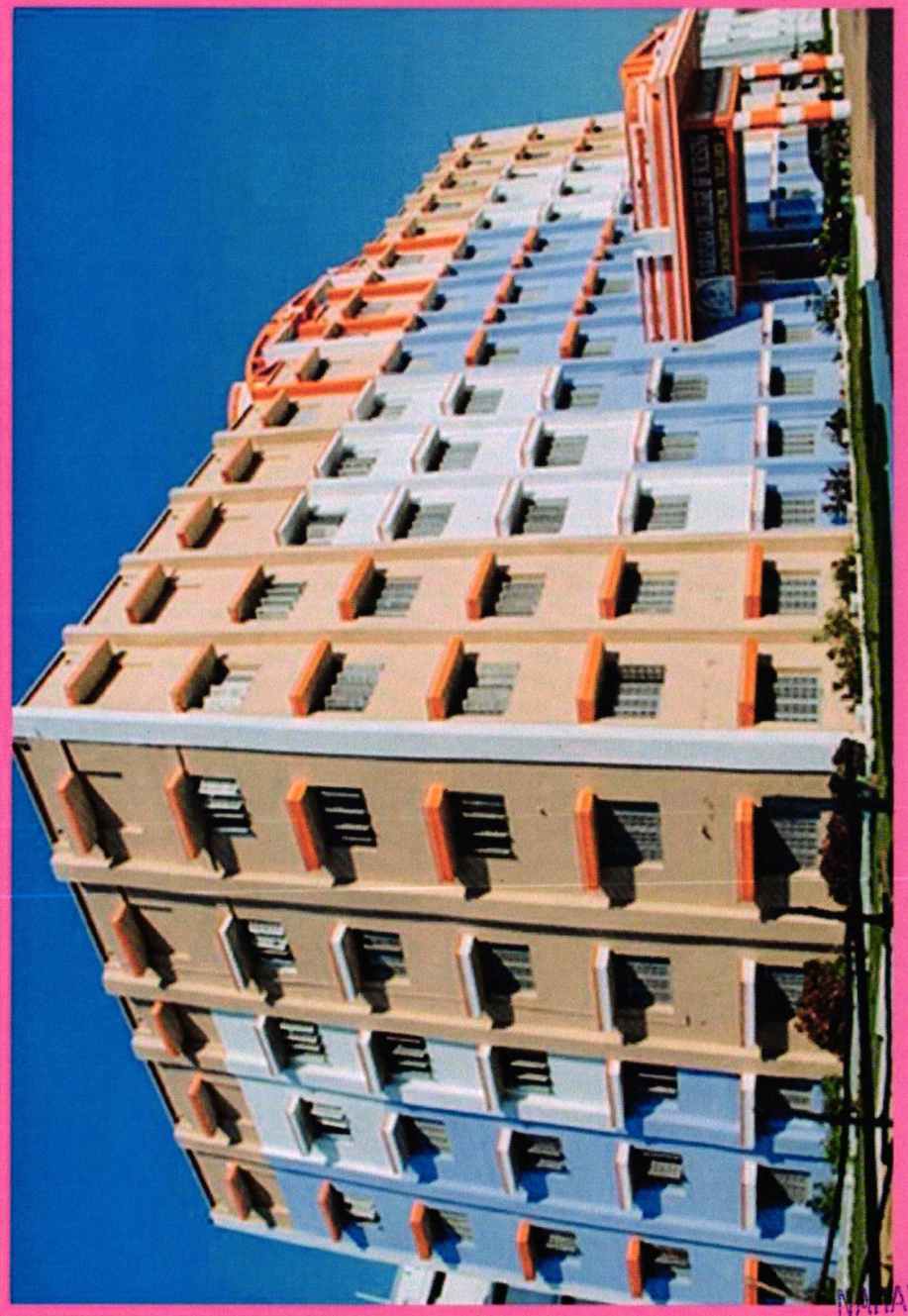

NARAYANA COLLEGE OF NURSING

NARAYANA COLLEGE OF NURSING

CHINTHAREDDYPALEM, NELLORE.

SPORTS COMPETITION ON

TUG OF WAR

LOVE FOR CARE



Date : 5.1.2022
Time : 08:00 am to 09:00 am
Venue : Play Ground,
Narayana College of Nursing, Nellore.

Principal
NARAYANA COLLEGE OF NURSING
Chintharedypalem,
NELLORE - 524 003

Organized by : Sports Committee

2021-2022



NARAYANA
COLLEGE OF NURSING
Chintharedypalem, Nellore - 524003. A.P.
Ph No: 0861-2317969 | Fax: 0861-2311968.
Recognized by Indian Nursing Council and A.P. Nurses & Midwives Council
Affiliated to NTR University of Health Sciences, A.P. Vijayawada.
Accredited by "International Accreditation Organization (IAO)"
website: www.narayananursingcollege.com || e-mail: narayana_nursing@yahoo.co.in

SNA-SACP/2021-22/1 31.5.2021

CIRCULAR

The Cultural Committee is organizing a Competition on "SOLO CLASSICAL DANCE" on 4.6.2021, from 5:00 PM to 6:00 PM. All interested participants are requested to register their names on or before 3.6.2021.

Principal

Principal
NARAYANA COLLEGE OF NURSING
Chintharedypalem,
NELLORE - 524 003

Copy to:

1. Convener- Cultural Committee
2. IQAC Coordinator
3. All class coordinator
4. Notice board

Principal
NARAYANA COLLEGE OF NURSING
Chintharedypalem,
NELLORE - 524 003



NARAYANA
COLLEGE OF NURSING
Chintharedypalem, Nellore - 524003. A.P.
Ph No: 0861-2317969 | Fax: 0861-2311968.
Recognized by Indian Nursing Council and A.P. Nurses & Midwives Council
Affiliated to NTR University of Health Sciences, A.P. Vijayawada.
Accredited by "International Accreditation Organization (IAO)"
website: www.narayananursingcollege.com || e-mail: narayana_nursing@yahoo.co.in

SNA-SACP/2021-22/2 14.6.2021

CIRCULAR

The Cultural Committee is organizing a Competition on "SOLO SINGING" on 19.6.2021, from 5:00 PM to 6:00 PM. All interested participants are requested to register their names on or before 18.6.2021.

Principal

Principal
NARAYANA COLLEGE OF NURSING
Chintharedypalem,
NELLORE - 524 003

Copy to:

1. Convener- Cultural Committee
2. IQAC Coordinator
3. All class coordinator
4. Notice board

Principal
NARAYANA COLLEGE OF NURSING
Chintharedypalem,
NELLORE - 524 003



NARAYANA
COLLEGE OF NURSING
Chintharedypalem, Nellore - 524003. A.P.
Ph No: 0861-2317969 | Fax: 0861-2311968.
Recognized by Indian Nursing Council and A.P. Nurses & Midwives Council
Affiliated to NTR University of Health Sciences, A.P. Vijayawada.
Accredited by "International Accreditation Organization (IAO)"
website: www.narayananursingcollege.com || e-mail: narayana_nursing@yahoo.co.in

SNA-SACP/2021-22/3 25.6.2021

CIRCULAR

The Cultural Committee is organizing a Competition on "GROUP SINGING" on 30.1.2021, from 5:00 PM to 6:00 PM. All interested participants are requested to register their names on or before 29.6.2021.

Principal

Principal
NARAYANA COLLEGE OF NURSING
Chintharedypalem,
NELLORE - 524 003

Copy to:

1. Convener- Cultural Committee
2. IQAC Coordinator
3. All class coordinator
4. Notice board

Principal
NARAYANA COLLEGE OF NURSING
Chintharedypalem,
NELLORE - 524 003



NARAYANA
COLLEGE OF NURSING
Chintharedypalem, Nellore - 524003. A.P.
Ph No: 0861-2317969 | Fax: 0861-2311968.
Recognized by Indian Nursing Council and A.P. Nurses & Midwives Council
Affiliated to NTR University of Health Sciences, A.P. Vijayawada.
Accredited by "International Accreditation Organization (IAO)"
website: www.narayananursingcollege.com || e-mail: narayana_nursing@yahoo.co.in

SNA-SACP/2021-22/4 28.6.2021

CIRCULAR

The Cultural Committee is organizing a Competition on "GROUP CLASSICAL DANCE" on 2.7.2021, from 5:00 PM to 6:00 PM. All interested participants are requested to register their names on or before 1.7.2021.

Principal

Principal
NARAYANA COLLEGE OF NURSING
Chintharedypalem,
NELLORE - 524 003

Copy to:

1. Convener- Cultural Committee
2. IQAC Coordinator
3. All class coordinator
4. Notice board

Principal
NARAYANA COLLEGE OF NURSING
Chintharedypalem,
NELLORE - 524 003



NARAYANA
COLLEGE OF NURSING
Chintharedypalem, Nellore - 524003. A.P.
Ph No: 0861-2317969 | Fax: 0861-2311968.
Recognized by Indian Nursing Council and A.P. Nurses & Midwives Council
Affiliated to NTR University of Health Sciences, A.P. Vijayawada.
Accredited by "International Accreditation Organization (IAO)"
website: www.narayananursingcollege.com || e-mail: narayana_nursing@yahoo.co.in

SNA-SACP/2021-22/5 17.7.2021

CIRCULAR

The Cultural Committee is organizing a Competition on "SOLO FOLK DANCE" on 23.7.2021, from 5:00 PM to 6:00 PM. All interested participants are requested to register their names on or before 22.7.2021.

Principal

Principal
NARAYANA COLLEGE OF NURSING
Chintharedypalem,
NELLORE - 524 003

Copy to:

1. Convener- Cultural Committee
2. IQAC Coordinator
3. All class coordinator
4. Notice board

Principal
NARAYANA COLLEGE OF NURSING
Chintharedypalem,
NELLORE - 524 003



NARAYANA
COLLEGE OF NURSING
Chintharedypalem, Nellore - 524003. A.P.
Ph No: 0861-2317969 | Fax: 0861-2311968.
Recognized by Indian Nursing Council and A.P. Nurses & Midwives Council
Affiliated to NTR University of Health Sciences, A.P. Vijayawada.
Accredited by "International Accreditation Organization (IAO)"
website: www.narayananursingcollege.com || e-mail: narayana_nursing@yahoo.co.in

SNA-SACP/2021-22/6 26.7.2021

CIRCULAR

The Cultural Committee is organizing a Competition on "GROUP FOLK DANCE" on 31.7.2021, from 5:00 PM to 6:00 PM. All interested participants are requested to register their names on or before 30.7.2021.

Principal
Principal
NARAYANA COLLEGE OF NURSING
Chintharedypalem,
NELLORE - 524 003

Copy to:

1. Convener- Cultural Committee
2. IQAC Coordinator
3. All class coordinator
4. Notice board

Dr. B
Principal
NARAYANA COLLEGE OF NURSING
Chintharedypalem,
NELLORE - 524 003



NARAYANA
COLLEGE OF NURSING
Chintharedypalem, Nellore - 524003. A.P.
Ph No: 0861-2317969 | Fax: 0861-2311968.
Recognized by Indian Nursing Council and A.P. Nurses & Midwives Council
Affiliated to NTR University of Health Sciences, A.P. Vijayawada.
Accredited by "International Accreditation Organization (IAO)"
website: www.narayananursingcollege.com || e-mail: narayana_nursing@yahoo.co.in

SNA-SACP/2021-22/7 5.8.2021

CIRCULAR

The Cultural Committee is organizing a Competition on "SOLO WESTERN DANCE" on 9.8.2021, from 5:00 PM to 6:00 PM. All interested participants are requested to register their names on or before 7.8.2021.

Principal
Principal
NARAYANA COLLEGE OF NURSING
Chintharedypalem,
NELLORE - 524 003

Copy to:

1. Convener- Cultural Committee
2. IQAC Coordinator
3. All class coordinator
4. Notice board

Principal
NARAYANA COLLEGE OF NURSING
Chintharedypalem,
NELLORE - 524 003



NARAYANA
COLLEGE OF NURSING
Chintharedypalem, Nellore - 524003. A.P.
Ph No: 0861-2317969 | Fax: 0861-2311968.
Recognized by Indian Nursing Council and A.P. Nurses & Midwives Council
Affiliated to NTR University of Health Sciences, A.P. Vijayawada.
Accredited by "International Accreditation Organization (IAO)"
website: www.narayananursingcollege.com || e-mail: narayana_nursing@yahoo.co.in

SNA-SACP/2021-22/8 14.8.2021

CIRCULAR

The Cultural Committee is organizing a Competition on "MEHANDI" on 18.8.2021, from 5:00 PM to 6:00 PM. All interested participants are requested to register their names on or before 17.8.2021.

Principal

Principal
NARAYANA COLLEGE OF NURSING
Chintharedypalem,
NELLORE - 524 003

Copy to:

1. Convener- Cultural Committee
2. IQAC Coordinator
3. All class coordinator
4. Notice board

Principal
NARAYANA COLLEGE OF NURSING
Chintharedypalem,
NELLORE - 524 003



NARAYANA
COLLEGE OF NURSING
Chintharedypalem, Nellore - 524003. A.P.
Ph No: 0861-2317969 | Fax: 0861-2311968.
Recognized by Indian Nursing Council and A.P. Nurses & Midwives Council
Affiliated to NTR University of Health Sciences, A.P. Vijayawada.
Accredited by "International Accreditation Organization (IAO)"
website: www.narayananursingcollege.com || e-mail: narayana_nursing@yahoo.co.in

SNA-SACP/2021-22/9 4.9.2021

CIRCULAR

The Cultural Committee is organizing a Competition on "MIME" on 9.9.2021, from 5:00 PM to 6:00 PM. All interested participants are requested to register their names on or before 8.9.2021.

Principal
Principal
NARAYANA COLLEGE OF NURSING
Chintharedypalem,
NELLORE - 524 003

Copy to:

1. Convener- Cultural Committee
2. IQAC Coordinator
3. All class coordinator
4. Notice board

Principal
NARAYANA COLLEGE OF NURSING
Chintharedypalem,
NELLORE - 524 003



NARAYANA
COLLEGE OF NURSING
Chintharedypalem, Nellore - 524003. A.P.
Ph No: 0861-2317969 | Fax: 0861-2311968.
Recognized by Indian Nursing Council and A.P. Nurses & Midwives Council
Affiliated to NTR University of Health Sciences, A.P. Vijayawada.
Accredited by "International Accreditation Organization (IAO)"
website: www.narayananursingcollege.com || e-mail: narayana_nursing@yahoo.co.in

SNA-SACP/2021-22/10 18.9.2021

CIRCULAR

The Cultural Committee is organizing a Competition on "POSTER MAKING" on 22.9.2021, from 5:00 PM to 6:00 PM. All interested participants are requested to register their names on or before 21.9.2021.

Principal
Principal
NARAYANA COLLEGE OF NURSING
Chintharedypalem,
NELLORE - 524 003

Copy to:

1. Convener- Cultural Committee
2. IQAC Coordinator
3. All class coordinator
4. Notice board

Principal
NARAYANA COLLEGE OF NURSING
Chintharedypalem,
NELLORE - 524 003



NARAYANA
COLLEGE OF NURSING
Chintharedypalem, Nellore - 524003. A.P.
Ph No: 0861-2317969 | Fax: 0861-2311968.
Recognized by Indian Nursing Council and A.P. Nurses & Midwives Council
Affiliated to NTR University of Health Sciences, A.P. Vijayawada.
Accredited by "International Accreditation Organization (IAO)"
website: www.narayananursingcollege.com || e-mail: narayana_nursing@yahoo.co.in

SNA-SACP/2021-22/11 01.10.2021

CIRCULAR

The Cultural Committee is organizing a Competition on "PENCIL DRWAING" on 6.10.2021, from 5:00 PM to 6:00 PM. All interested participants are requested to register their names on or before 5.10.2021.

Principal

Principal
NARAYANA COLLEGE OF NURSING
Chintharedypalem,
NELLORE - 524 003

Copy to:

1. Convener- Cultural Committee
2. IQAC Coordinator
3. All class coordinator
4. Notice board

Principal
NARAYANA COLLEGE OF NURSING
Chintharedypalem,
NELLORE - 524 003



NARAYANA
COLLEGE OF NURSING
Chintharedypalem, Nellore - 524003. A.P.
Ph No: 0861-2317969 | Fax: 0861-2311968.
Recognized by Indian Nursing Council and A.P. Nurses & Midwives Council
Affiliated to NTR University of Health Sciences, A.P. Vijayawada.
Accredited by "International Accreditation Organization (IAO)"
website: www.narayananursingcollege.com || e-mail: narayana_nursing@yahoo.co.in

SNA-SACP/2021-22/12 25.10.2021

CIRCULAR

The Cultural Committee is organizing a Competition on "EASSY WRITING" on 30.10.2021, from 5:00 PM to 6:00 PM. All interested participants are requested to register their names on or before 29.2021.

Principal

Principal
NARAYANA COLLEGE OF NURSING
Chintharedypalem,
NELLORE - 524 003

Copy to:

1. Convener- Cultural Committee
2. IQAC Coordinator
3. All class coordinator
4. Notice board

Principal
NARAYANA COLLEGE OF NURSING
Chintharedypalem,
NELLORE - 524 003



NARAYANA
COLLEGE OF NURSING
Chintharedypalem, Nellore - 524003. A.P.
Ph No: 0861-2317969 | Fax: 0861-2311968.
Recognized by Indian Nursing Council and A.P. Nurses & Midwives Council
Affiliated to NTR University of Health Sciences, A.P. Vijayawada.
Accredited by "International Accreditation Organization (IAO)"
website: www.narayananursingcollege.com || e-mail: narayana_nursing@yahoo.co.in

SNA-SACP/2021-22/14 22.11.2021

CIRCULAR

The Cultural Committee is organizing a Competition on "DEBATE" on 26.11.2021, from 5:00 PM to 6:00 PM. All interested participants are requested to register their names on or before 25.11.2021.

Principal

Principal
NARAYANA COLLEGE OF NURSING
Chintharedypalem,
NELLORE - 524 003

Copy to:

1. Convener- Cultural Committee
2. IQAC Coordinator
3. All class coordinator
4. Notice board

Principal
NARAYANA COLLEGE OF NURSING
Chintharedypalem,
NELLORE - 524 003



NARAYANA
COLLEGE OF NURSING
Chintharedypalem, Nellore - 524003. A.P.
Ph No: 0861-2317969 | Fax: 0861-2311968.
Recognized by Indian Nursing Council and A.P. Nurses & Midwives Council
Affiliated to NTR University of Health Sciences, A.P. Vijayawada.
Accredited by "International Accreditation Organization (IAO)"
website: www.narayananursingcollege.com || e-mail: narayana_nursing@yahoo.co.in

SNA-SACP/2021-22/15 27.11.2021

CIRCULAR

The Cultural Committee is organizing a Competition on "PAPER CRAFT" on 2.12.2021, from 5:00 PM to 6:00 PM. All interested participants are requested to register their names on or before 1.12.2021.

Principal

Principal
NARAYANA COLLEGE OF NURSING
Chintharedypalem,
NELLORE - 524 003

Copy to:

1. Convener- Cultural Committee
2. IQAC Coordinator
3. All class coordinator
4. Notice board

Principal
NARAYANA COLLEGE OF NURSING
Chintharedypalem,
NELLORE - 524 003



NARAYANA
COLLEGE OF NURSING
Chintharedypalem, Nellore - 524003. A.P.
Ph No: 0861-2317969 | Fax: 0861-2311968.
Recognized by Indian Nursing Council and A.P. Nurses & Midwives Council
Affiliated to NTR University of Health Sciences, A.P. Vijayawada.
Accredited by "International Accreditation Organization (IAO)"
website: www.narayananursingcollege.com || e-mail: narayana_nursing@yahoo.co.in

SNA-SACP/2021-22/13 30.11.2021

CIRCULAR

The Cultural Committee is organizing a Competition on "ELOCUTION" on 3.11.2021, from 5:00 PM to 6:00 PM. All interested participants are requested to register their names on or before 2.11.2021.

Principal
Principal
NARAYANA COLLEGE OF NURSING
Chintharedypalem,
NELLORE - 524 003

Copy to:

1. Convener- Cultural Committee
2. IQAC Coordinator
3. All class coordinator
4. Notice board

Principal
NARAYANA COLLEGE OF NURSING
Chintharedypalem,
NELLORE - 524 003



NARAYANA
COLLEGE OF NURSING
Chintharedypalem, Nellore - 524003. A.P.
Ph No: 0861-2317969 | Fax: 0861-2311968.
Recognized by Indian Nursing Council and A.P. Nurses & Midwives Council
Affiliated to NTR University of Health Sciences, A.P. Vijayawada.
Accredited by "International Accreditation Organization (IAO)"
website: www.narayananursingcollege.com || e-mail: narayana_nursing@yahoo.co.in

SNA-SACP/2021-22/16 18.12.2021

CIRCULAR

The Cultural Committee is organizing a Competition on "RANGOLI" on 23.12.2021, from 5:00 PM to 6:00 PM. All interested participants are requested to register their names on or before 22.12.2021.

Principal
Principal
NARAYANA COLLEGE OF NURSING
Chintharedypalem,
NELLORE - 524 003

Copy to:

1. Convener- Cultural Committee
2. IQAC Coordinator
3. All class coordinator
4. Notice board

Principal
NARAYANA COLLEGE OF NURSING
Chintharedypalem,
NELLORE - 524 003



NARAYANA
COLLEGE OF NURSING
Chintharedypalem, Nellore - 524003. A.P.
Ph No: 0861-2317969 | Fax: 0861-2311968.
Recognized by Indian Nursing Council and A.P. Nurses & Midwives Council
Affiliated to NTR University of Health Sciences, A.P. Vijayawada.
Accredited by "International Accreditation Organization (IAO)"
website: www.narayananursingcollege.com || e-mail: narayana_nursing@yahoo.co.in

SNA-SACP/2021-22/17 3.1.2022

CIRCULAR

The Cultural Committee is organizing a Competition on "FLOWER" on 8.1.2022, from 5:00 PM to 6:00 PM. All interested participants are requested to register their names on or before 7.1.2022.

Principal

Principal
NARAYANA COLLEGE OF NURSING
Chintharedypalem,
NELLORE - 524 003

Copy to:

1. Convener- Cultural Committee
2. IQAC Coordinator
3. All class coordinator
4. Notice board

Principal
NARAYANA COLLEGE OF NURSING
Chintharedypalem,
NELLORE - 524 003



NARAYANA
COLLEGE OF NURSING
Chintharedypalem, Nellore - 524003. A.P.
Ph No: 0861-2317969 | Fax: 0861-2311968.
Recognized by Indian Nursing Council and A.P. Nurses & Midwives Council
Affiliated to NTR University of Health Sciences, A.P. Vijayawada.
Accredited by "International Accreditation Organization (IAO)"
website: www.narayananursingcollege.com || e-mail: narayana_nursing@yahoo.co.in

SNA-SACP/2021-22/18 17.1.2022

CIRCULAR

The Cultural Committee is organizing a Competition on "FACE PAINTING" on 22.1.2022, from 5:00 PM to 6:00 PM. All interested participants are requested to register their names on or before 21.1.2022.

Principal

Principal
NARAYANA COLLEGE OF NURSING
Chintharedypalem,
NELLORE - 524 003

Copy to:

1. Convener- Cultural Committee
2. IQAC Coordinator
3. All class coordinator
4. Notice board

Principal
NARAYANA COLLEGE OF NURSING
Chintharedypalem,
NELLORE - 524 003



NARAYANA
COLLEGE OF NURSING
Chintharedypalem, Nellore - 524003. A.P.
Ph No: 0861-2317969 | Fax: 0861-2311968.
Recognized by Indian Nursing Council and A.P. Nurses & Midwives Council
Affiliated to NTR University of Health Sciences, A.P. Vijayawada.
Accredited by "International Accreditation Organization (IAO)"
website: www.narayananursingcollege.com || e-mail: narayana_nursing@yahoo.co.in

SNA-SACP/2021-22/19 1.4.2022

CIRCULAR

The Cultural Committee is organizing a Competition on "FANCY DRESS" on 5.4.2022, from 5:00 PM to 6:00 PM. All interested participants are requested to register their names on or before 4.42022.

Principal

Principal
NARAYANA COLLEGE OF NURSING
Chintharedypalem,
NELLORE - 524 003

Copy to:

1. Convener- Cultural Committee
2. IQAC Coordinator
3. All class coordinator
4. Notice board

Principal
NARAYANA COLLEGE OF NURSING
Chintharedypalem,
NELLORE - 524 003



NARAYANA
COLLEGE OF NURSING
Chintharedypalem, Nellore - 524003. A.P.
Ph No: 0861-2317969 | Fax: 0861-2311968.
Recognized by Indian Nursing Council and A.P. Nurses & Midwives Council
Affiliated to NTR University of Health Sciences, A.P. Vijayawada.
Accredited by "International Accreditation Organization (IAO)"
website: www.narayananursingcollege.com || e-mail: narayana_nursing@yahoo.co.in

SNA-SACP/2021-22/20 18.4.2022

CIRCULAR

The Cultural Committee is organizing a Competition on "CLAY MODELING" on 23.4.2022, from 5:00 PM to 6:00 PM. All interested participants are requested to register their names on or before 22.4.2022.

Principal
Principal
NARAYANA COLLEGE OF NURSING
Chintharedypalem,
NELLORE - 524 003

Copy to:

1. Convener- Cultural Committee
2. IQAC Coordinator
3. All class coordinator
4. Notice board

Principal
NARAYANA COLLEGE OF NURSING
Chintharedypalem,
NELLORE - 524 003



NARAYANA
COLLEGE OF NURSING
Chintharedypalem, Nellore - 524003. A.P.
Ph No: 0861-2317969 | Fax: 0861-2311968.
Recognized by Indian Nursing Council and A.P. Nurses & Midwives Council
Affiliated to NTR University of Health Sciences, A.P. Vijayawada.
Accredited by "International Accreditation Organization (IAO)"
website: www.narayananursingcollege.com || e-mail: narayana_nursing@yahoo.co.in

SNA-SACP/2021-22/21 25.4.2022

CIRCULAR

The Cultural Committee is organizing a Competition on "FACE PAINTING" on 30.4.2022, from 5:00 PM to 6:00 PM. All interested participants are requested to register their names on or before 29.4.2022.

Principal

Principal
NARAYANA COLLEGE OF NURSING
Chintharedypalem,
NELLORE - 524 003

Copy to:

1. Convener- Cultural Committee
2. IQAC Coordinator
3. All class coordinator
4. Notice board

Principal
NARAYANA COLLEGE OF NURSING
Chintharedypalem,
NELLORE - 524 003



NARAYANA
COLLEGE OF NURSING
Chintharedypalem, Nellore - 524003. A.P.
Ph No: 0861-2317969 | Fax: 0861-2311968.
Recognized by Indian Nursing Council and A.P. Nurses & Midwives Council
Affiliated to NTR University of Health Sciences, A.P. Vijayawada.
Accredited by "International Accreditation Organization (IAO)"
website: www.narayananursingcollege.com || e-mail: narayana_nursing@yahoo.co.in

SNA-SACP/2021-22/22 30.4.2022

CIRCULAR

The Cultural Committee is organizing a Competition on "VEGITABLE PAINTING" on 6.5.2022, from 5:00 PM to 6:00 PM. All interested participants are requested to register their names on or before 5.5.2022.

Principal

Principal
NARAYANA COLLEGE OF NURSING
Chintharedypalem,
NELLORE - 524 003

Copy to:

1. Convener- Cultural Committee
2. IQAC Coordinator
3. All class coordinator
4. Notice board

Principal
NARAYANA COLLEGE OF NURSING
Chintharedypalem,
NELLORE - 524 003



NARAYANA
COLLEGE OF NURSING
Chintharedypalem, Nellore - 524003. A.P.
Ph No: 0861-2317969 | Fax: 0861-2311968.
Recognized by Indian Nursing Council and A.P. Nurses & Midwives Council
Affiliated to NTR University of Health Sciences, A.P. Vijayawada.
Accredited by "International Accreditation Organization (IAO)"
website: www.narayananursingcollege.com || e-mail: narayana_nursing@yahoo.co.in

SNA-SACP/2021-22/23 9.5.2022

CIRCULAR

The Cultural Committee is organizing a Competition on "OIL PAINTING" on 14.5.2022, from 5:00 PM to 6:00 PM. All interested participants are requested to register their names on or before 13.5.2022.

Principal

Principal
NARAYANA COLLEGE OF NURSING
Chintharedypalem,
NELLORE - 524 003

Copy to:

1. Convener- Cultural Committee
2. IQAC Coordinator
3. All class coordinator
4. Notice board

Principal
NARAYANA COLLEGE OF NURSING
Chintharedypalem,
NELLORE - 524 003



NARAYANA
COLLEGE OF NURSING
Chintharedypalem, Nellore - 524003. A.P.
Ph No: 0861-2317969 | Fax: 0861-2311968.
Recognized by Indian Nursing Council and A.P. Nurses & Midwives Council
Affiliated to NTR University of Health Sciences, A.P. Vijayawada.
Accredited by "International Accreditation Organization (IAO)"
website: www.narayananursingcollege.com || e-mail: narayana_nursing@yahoo.co.in

SNA-SACP/2021-22/24 21.5.2022

CIRCULAR

The Cultural Committee is organizing a Competition on "FLOWER" on 27.5.2022, from 5:00 PM to 6:00 PM. All interested participants are requested to register their names on or before 26.2022.

Principal

Principal
NARAYANA COLLEGE OF NURSING
Chintharedypalem,
NELLORE - 524 003

Copy to:

1. Convener- Cultural Committee
2. IQAC Coordinator
3. All class coordinator
4. Notice board

Principal
NARAYANA COLLEGE OF NURSING
Chintharedypalem,
NELLORE - 524 003

2021-2022

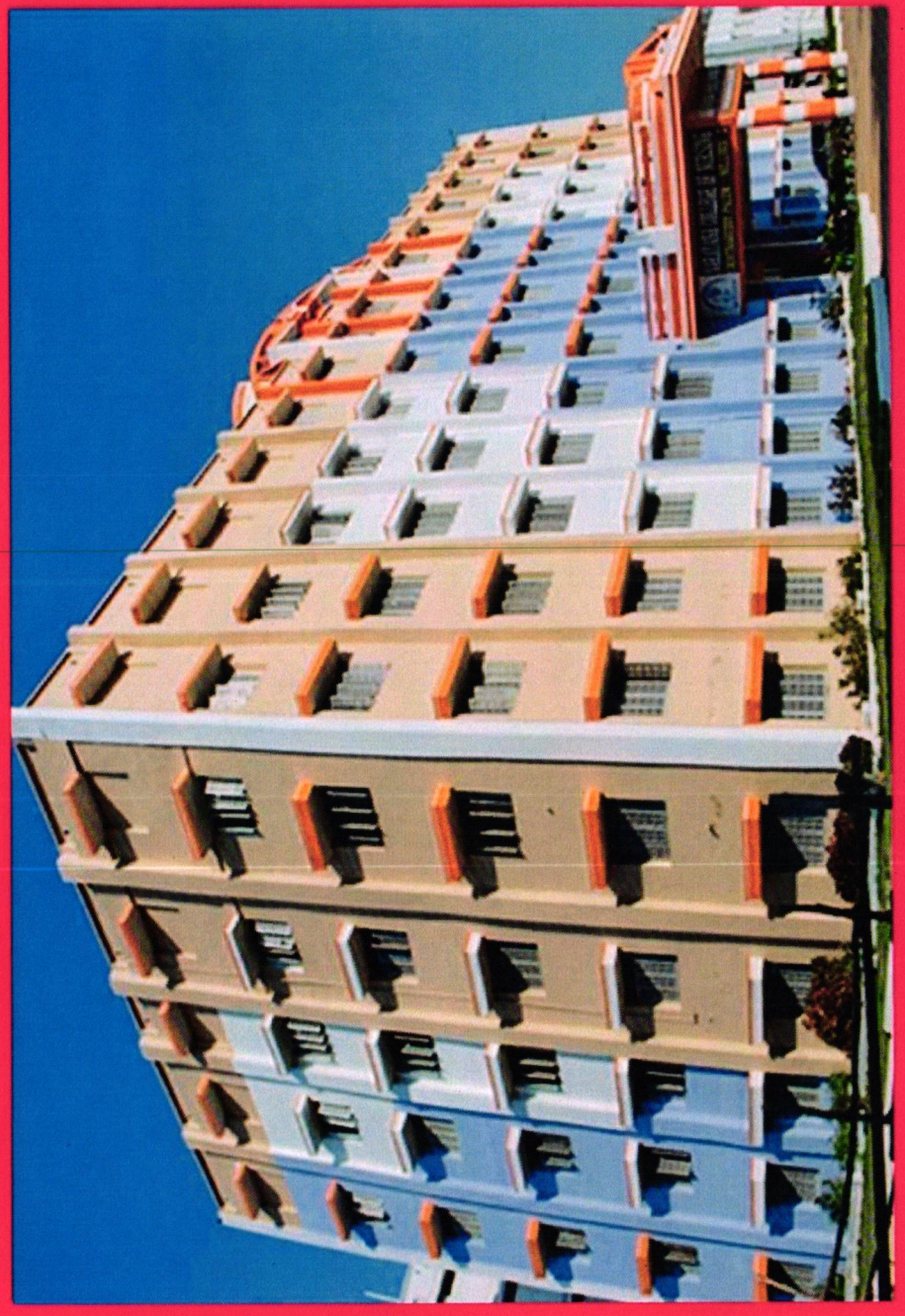

NARAYANA COLLEGE OF NURSING

NARAYANA COLLEGE OF NURSING

CHINTHAREDDYPALEM, NELLORE.

CULTURAL COMPETITION ON

SOLO CLASSICAL DANCE

LOVE FOR CARE



Date : 4.6.2021

Time : 05:00 pm to 06:00 pm

Venue : III Floor, Auditorium,
Narayana College of Nursing, Nellore.

Dr. B. [illegible]
Principal
NARAYANA COLLEGE OF NURSING
Chintharedypalem,
NELLORE - 524 003

Organized by : Cultural Committee

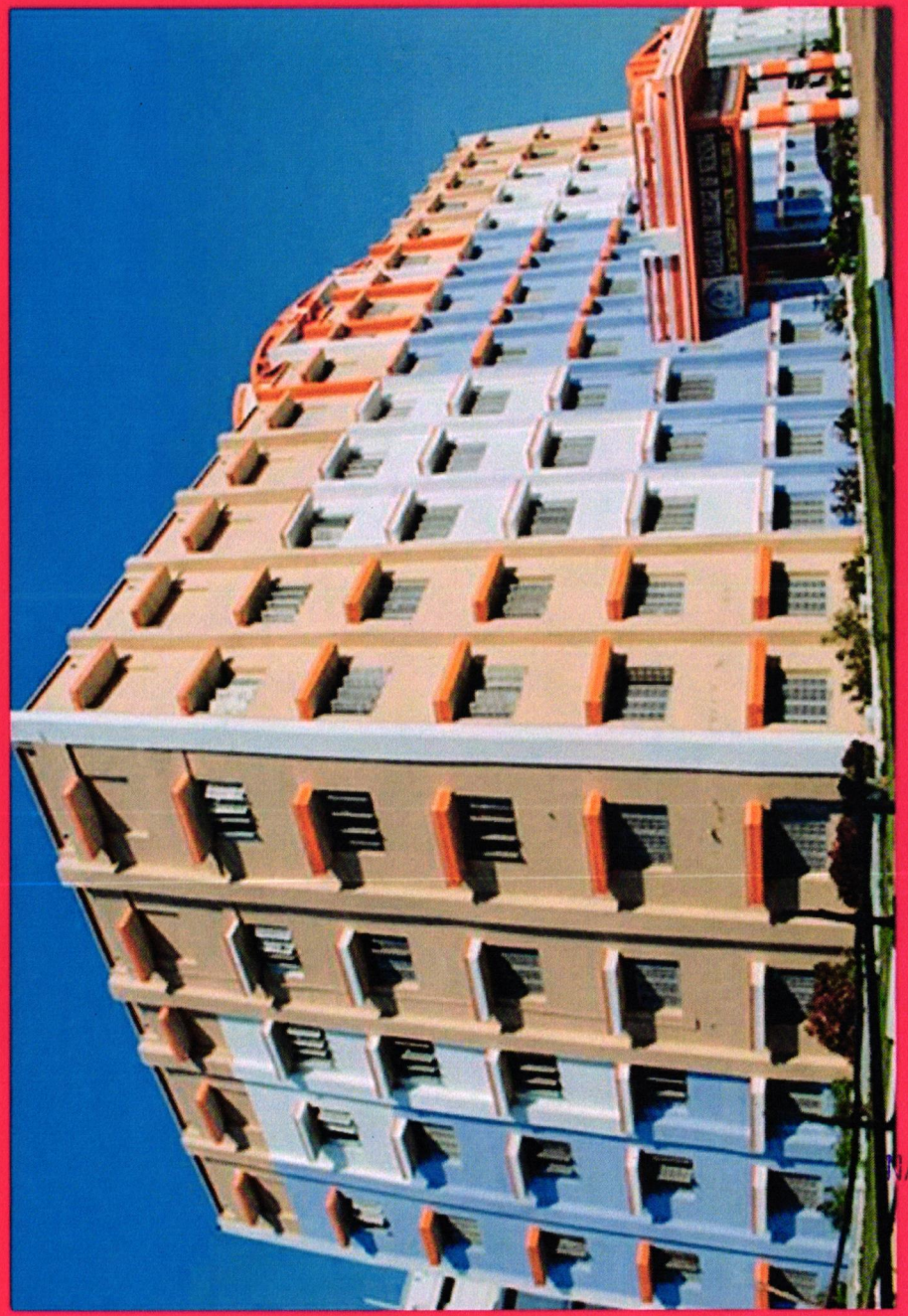

NARAYANA COLLEGE OF NURSING

NARAYANA COLLEGE OF NURSING

CHINTHAREDDYPALEM, NELLORE.

CULTURAL COMPETITION ON

SOLO SINGING

LOVE FOR CARE



Dr. B...
Principal
NARAYANA COLLEGE OF NURSING
Chintharedypalem,
NELLORE - 524 003

Date : 19.6.2021

Time : 05:00 pm to 06:00 pm

Venue : III Floor, Auditorium,
Narayana College of Nursing, Nellore.

Organized by : Cultural Committee

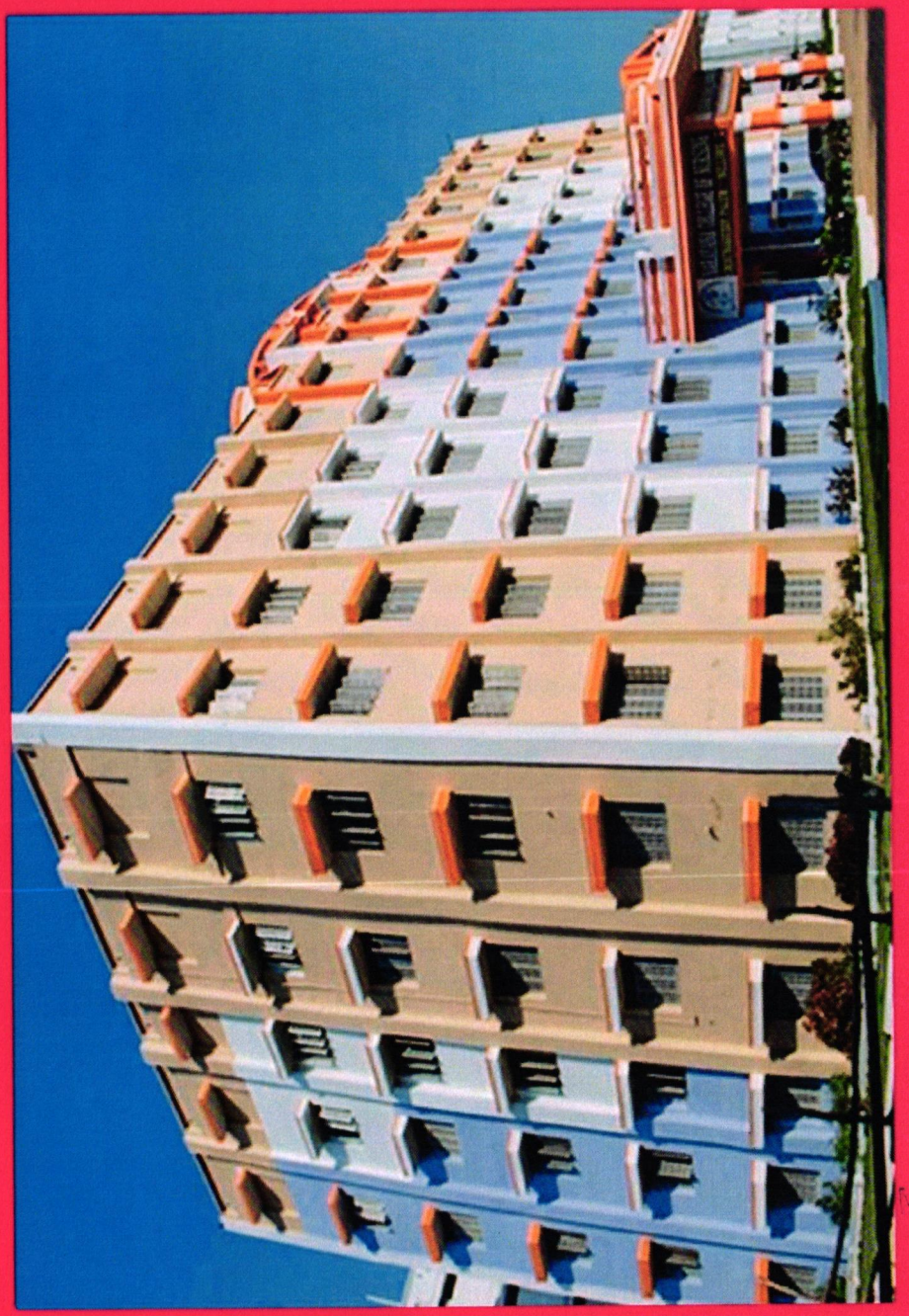

NARAYANA COLLEGE OF NURSING

NARAYANA COLLEGE OF NURSING

CHINTHAREDDYPALEM, NELLORE.

CULTURAL COMPETITION ON

GROUP CLASSICAL DANCE

LOVE FOR CARE



Date : 2.7.2021

Time : 05:00 pm to 06:00 pm

Venue : III Floor, Auditorium,
Narayana College of Nursing, Nellore.

Organized by : Cultural Committee

Dr B Ahuja
Principal
NARAYANA COLLEGE OF NURSING
Chintharedypalem,
NELLORE - 524 003

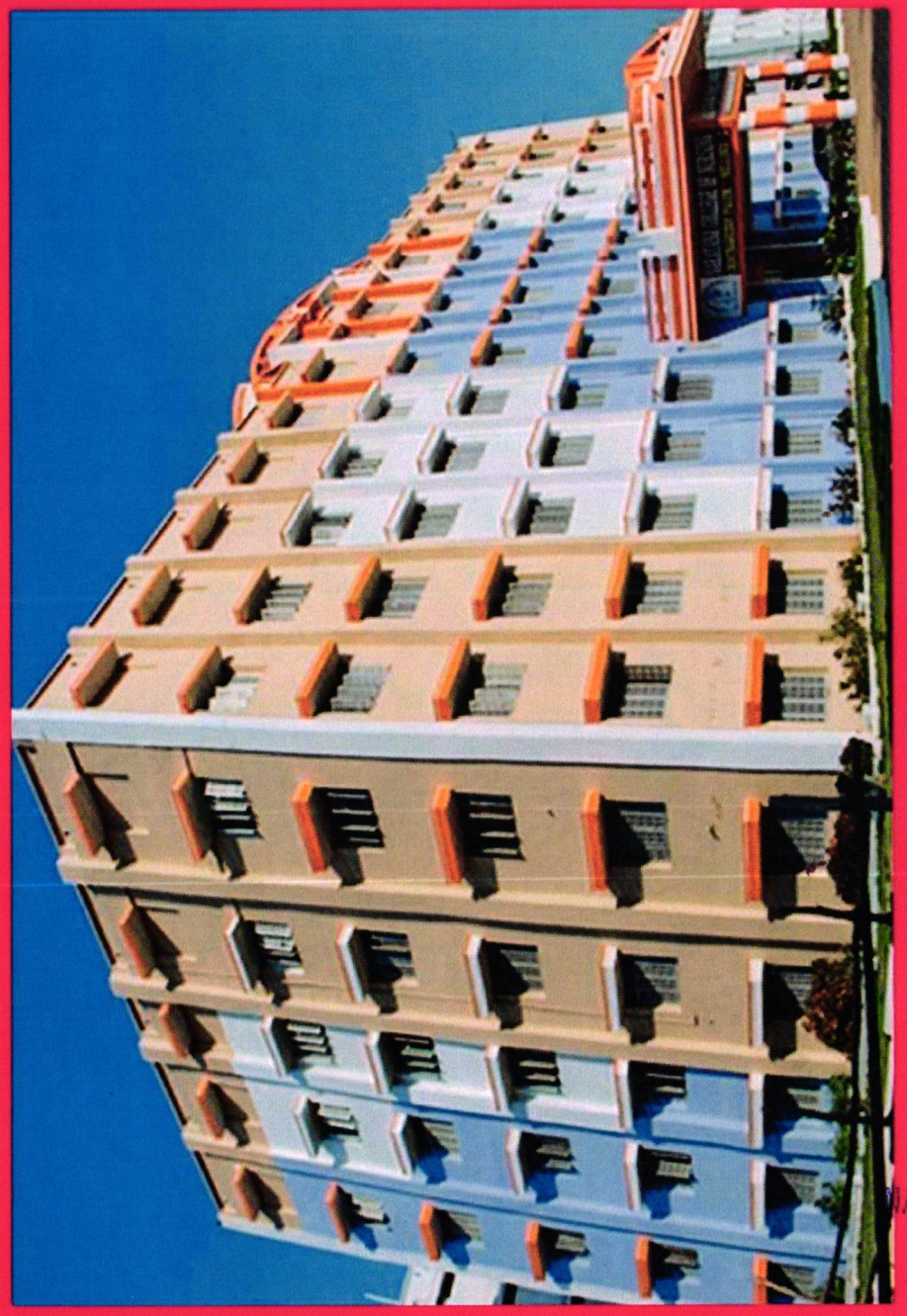

NARAYANA COLLEGE OF NURSING

NARAYANA COLLEGE OF NURSING

CHINTHAREDDYPALEM, NELLORE.

CULTURAL COMPETITION ON

SOLO FOLK DANCE

LOVE FOR CARE



Date : 23.7.2021

Time : 05:00 pm to 06:00 pm

Venue : III Floor, Auditorium,
Narayana College of Nursing, Nellore.

Organized by : Cultural Committee

Principal
NARAYANA COLLEGE OF NURSING
Chintharedypalem,
NELLORE - 524 003

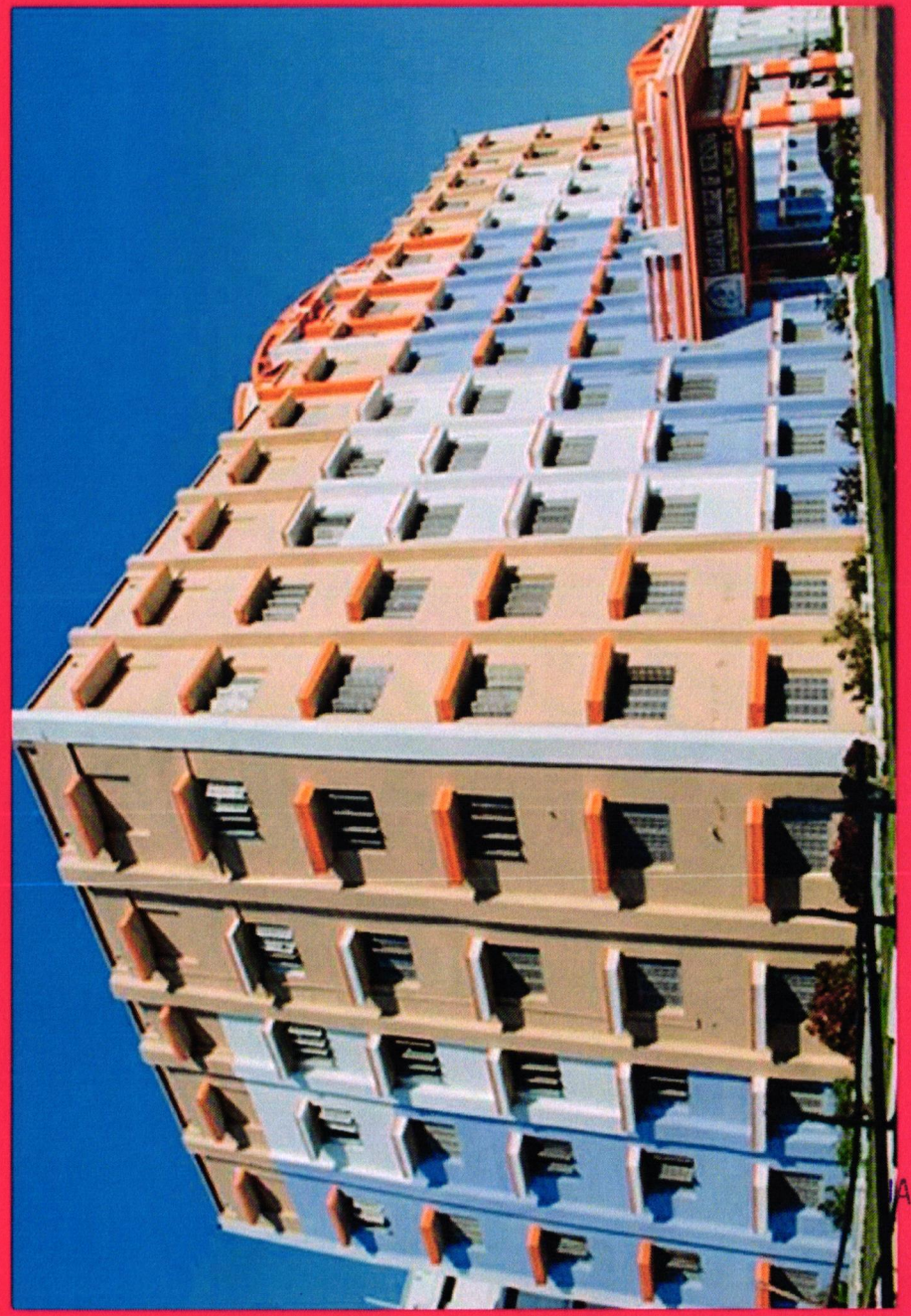

NARAYANA COLLEGE OF NURSING

NARAYANA COLLEGE OF NURSING

CHINTHAREDDYPALEM, NELLORE.

CULTURAL COMPETITION ON

GROUP FOLK DANCE

LOVE FOR CARE



Date : 31.7.2021

Time : 05:00 pm to 06:00 pm

Venue : III Floor, Auditorium,
Narayana College of Nursing, Nellore.

Organized by : Cultural Committee

Principal
NARAYANA COLLEGE OF NURSING
Chintharedddypalem,
NELLORE - 524 003

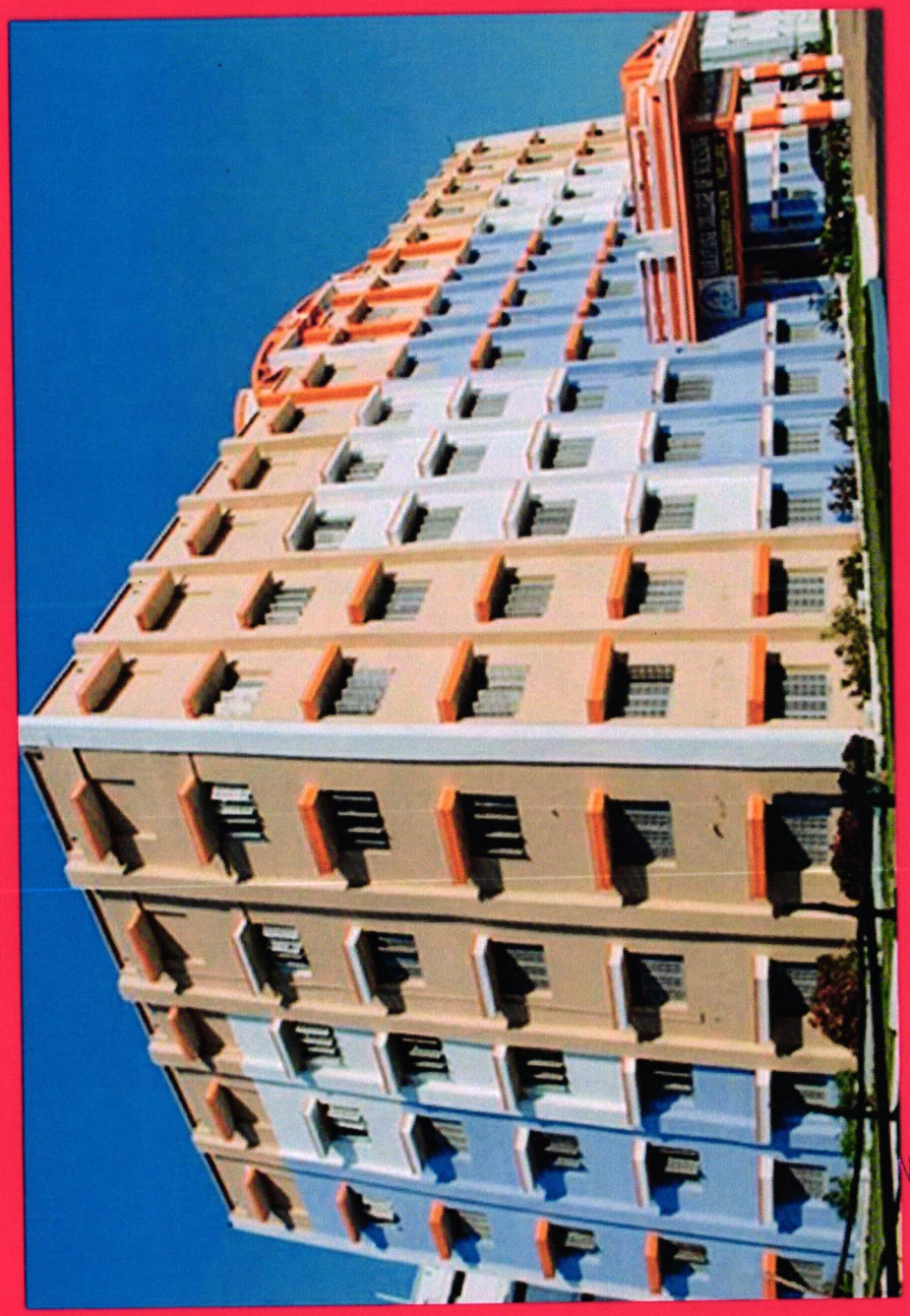

NARAYANA COLLEGE OF NURSING

NARAYANA COLLEGE OF NURSING

CHINTHAREDDYPALEM, NELLORE.

CULTURAL COMPETITION ON

SOLO WESTERN DANCE

LOVE FOR CARE



Date : 9.8.2021

Time : 05:00 pm to 06:00 pm

Venue : III Floor, Auditorium, Narayana College of Nursing, Nellore.

Organized by : Cultural Committee

Dr. B. [illegible]
Principal
NARAYANA COLLEGE OF NURSING
Chintharedypalem,
NELLORE - 524 003

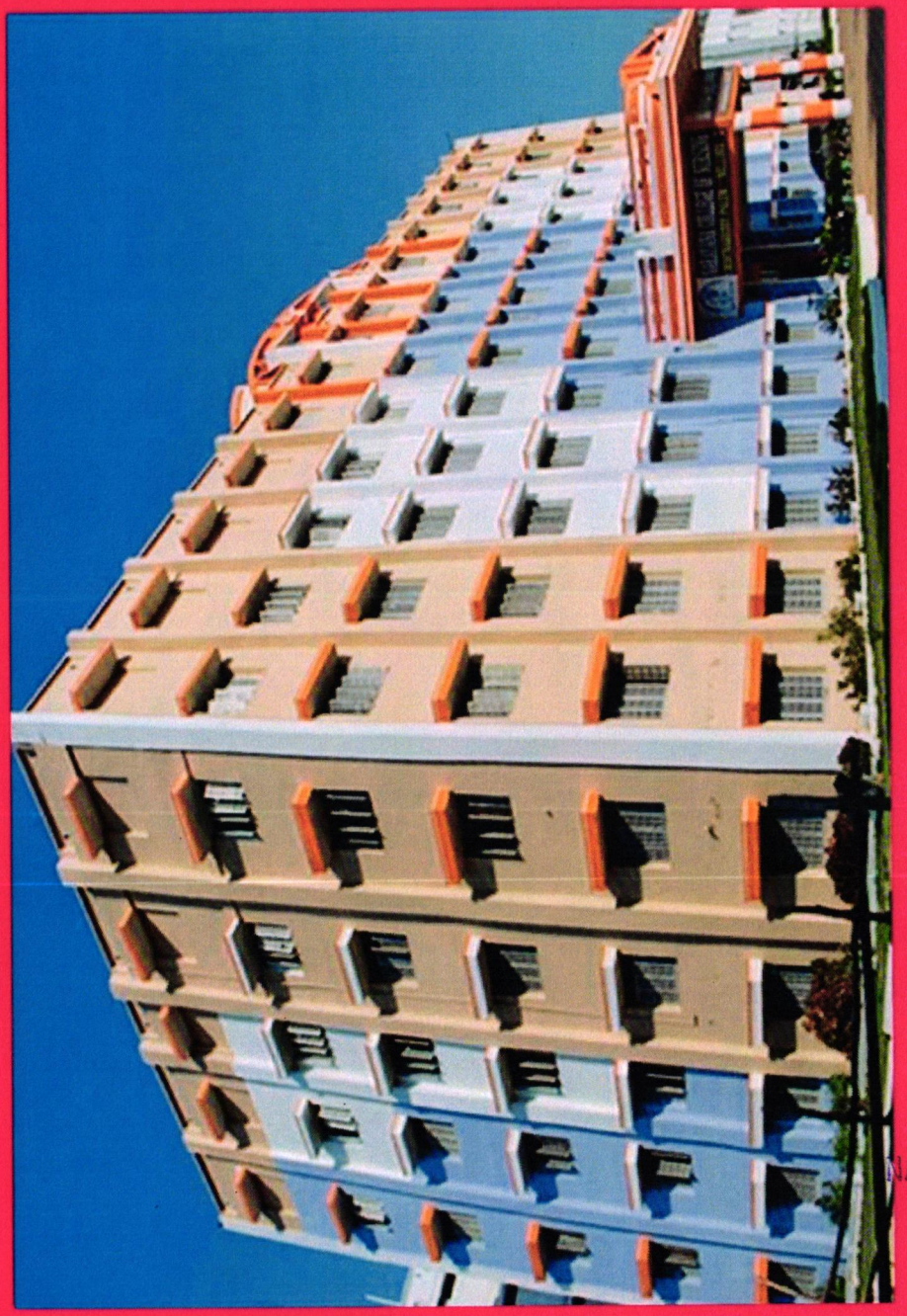

NARAYANA COLLEGE OF NURSING

NARAYANA COLLEGE OF NURSING

CHINTHAREDDYPALEM, NELLORE.

CULTURAL COMPETITION ON

MEHANDI

LOVE FOR CARE



Dr. B [illegible]
Principal
NARAYANA COLLEGE OF NURSING
Chintharedypalem,
NELLORE - 524 003

Date : 18.8.2021

Time : 05:00 pm to 06:00 pm

Venue : III Floor, Auditorium,
Narayana College of Nursing, Nellore.

Organized by : Cultural Committee



NARAYANA COLLEGE OF NURSING

NARAYANA COLLEGE OF NURSING

CHINTHAREDDYPALEM, NELLORE.

CULTURAL COMPETITION ON

MIME

LOVE FOR CARE



Date : 9.9.2021

Time : 05:00 pm to 06:00 pm

Venue : III Floor, Auditorium,
Narayana College of Nursing, Nellore.

Organized by : Cultural Committee

Dr. B. Anuradha
Principal
NARAYANA COLLEGE OF NURSING
Chintharedypalem,
NELLORE - 524 003

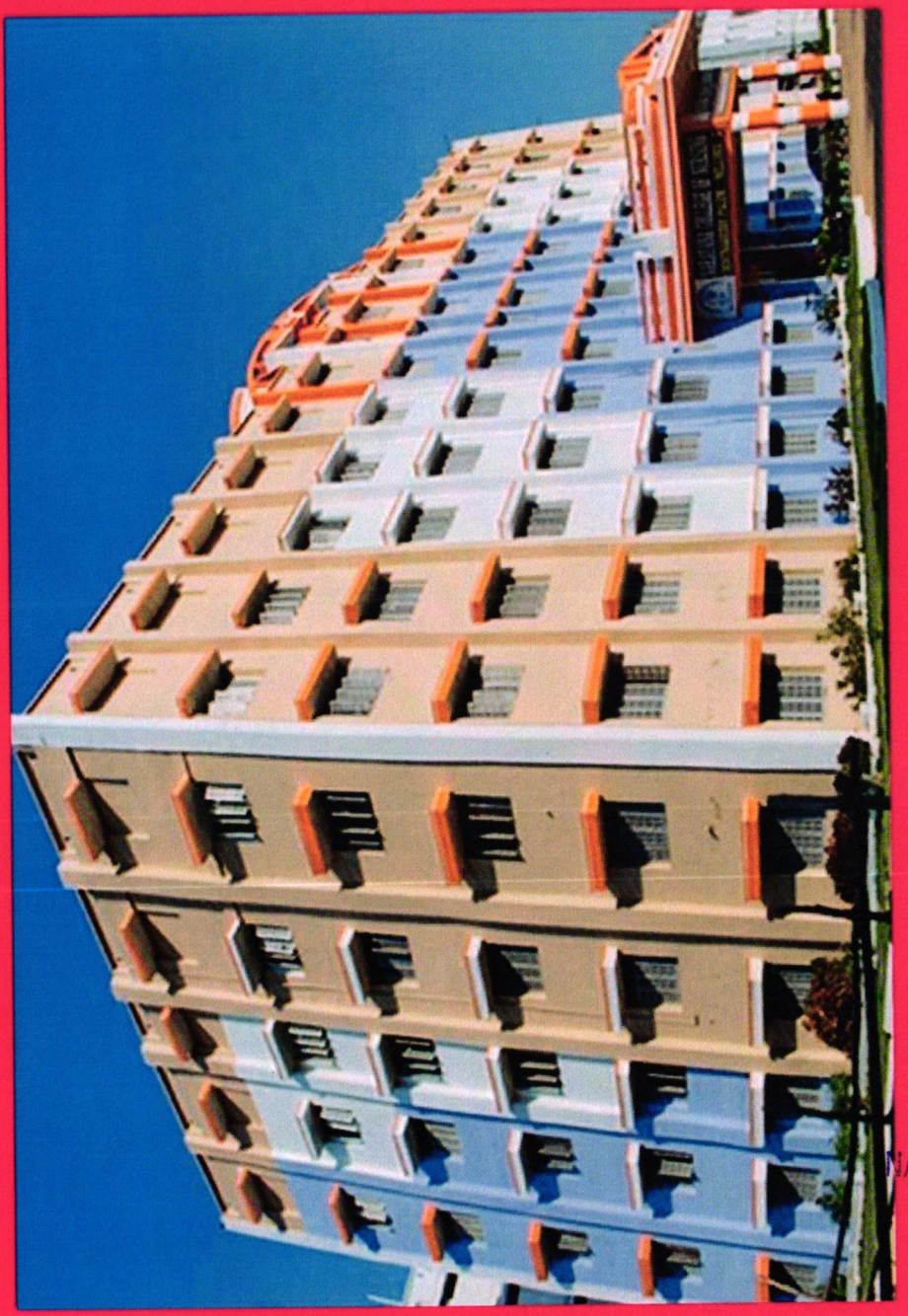

NARAYANA COLLEGE OF NURSING

NARAYANA COLLEGE OF NURSING

CHINTHAREDDYPALEM, NELLORE.

CULTURAL COMPETITION ON

POSTER MAKING

LOVE FOR CARE



Date : 22.9.2021

Time : 05:00 pm to 06:00 pm

Venue : III Floor, Auditorium,
Narayana College of Nursing, Nellore.

Organized by : Cultural Committee

Principal
NARAYANA COLLEGE OF NURSING
Chintharedddypalem,
NELLORE - 524 003



NARAYANA COLLEGE OF NURSING

NARAYANA
COLLEGE OF NURSING

CHINTHAREDDYPALEM, NELLORE.

CULTURAL COMPETITION ON

PENCIL DRWAING

LOVE FOR CARE



Date : 6.10.2021

Time : 05:00 pm to 06:00 pm

Venue : III Floor, Auditorium,
Narayana College of Nursing, Nellore.

Dr. B. [illegible]
Principal
NARAYANA COLLEGE OF NURSING
Chinthareddypalem,
NELLORE - 524 003

Organized by : Cultural Committee

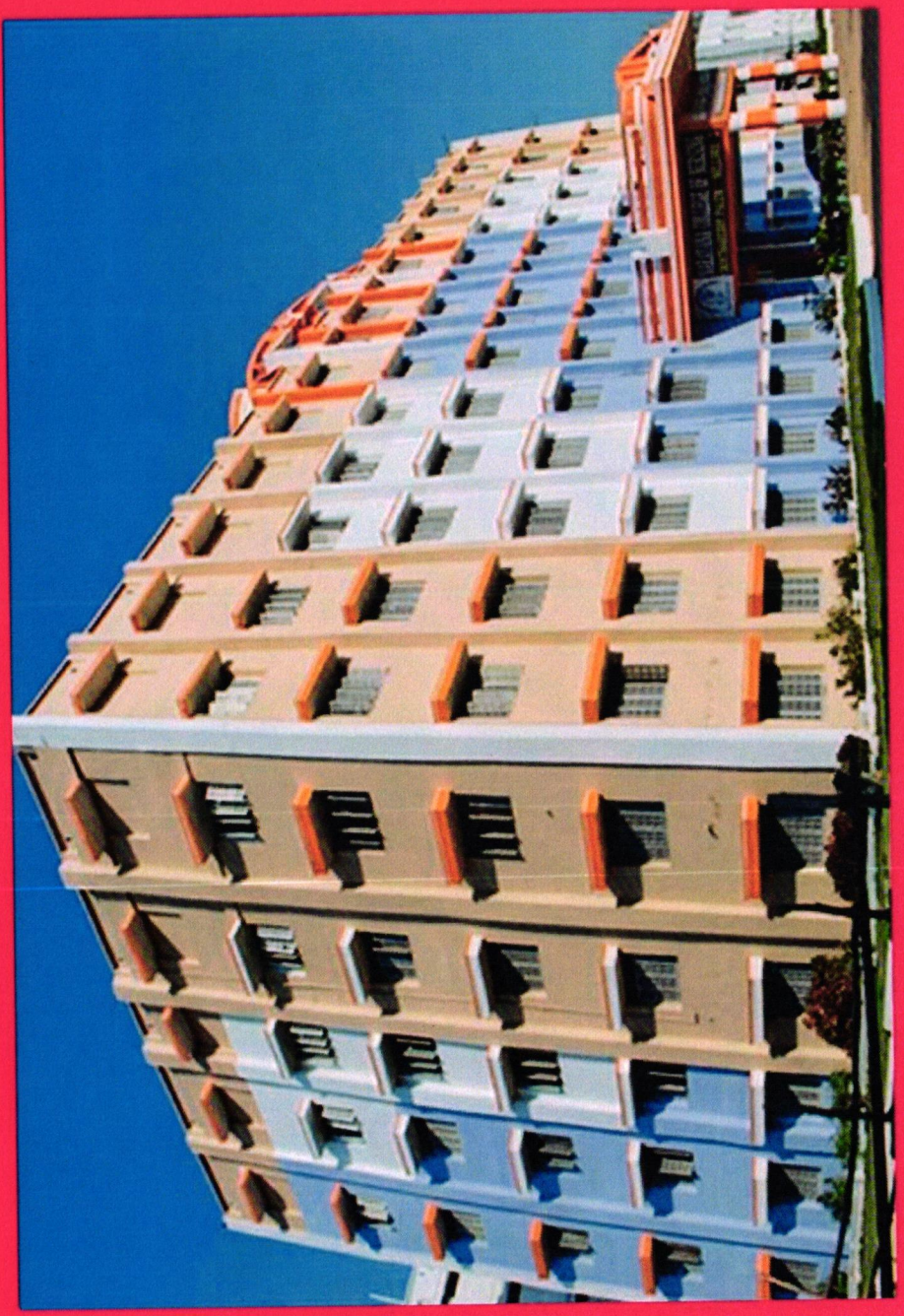

NARAYANA COLLEGE OF NURSING

NARAYANA COLLEGE OF NURSING

CHINTHAREDDYPALEM, NELLORE.

CULTURAL COMPETITION ON

EASSY WRITING

LOVE FOR CARE



Date : 30.10.2021

Time : 05:00 pm to 06:00 pm

Venue : III Floor, Auditorium,
Narayana College of Nursing, Nellore.

Principal
NARAYANA COLLEGE OF NURSING
Chintharedddypalem,

Organized by : Cultural Committee

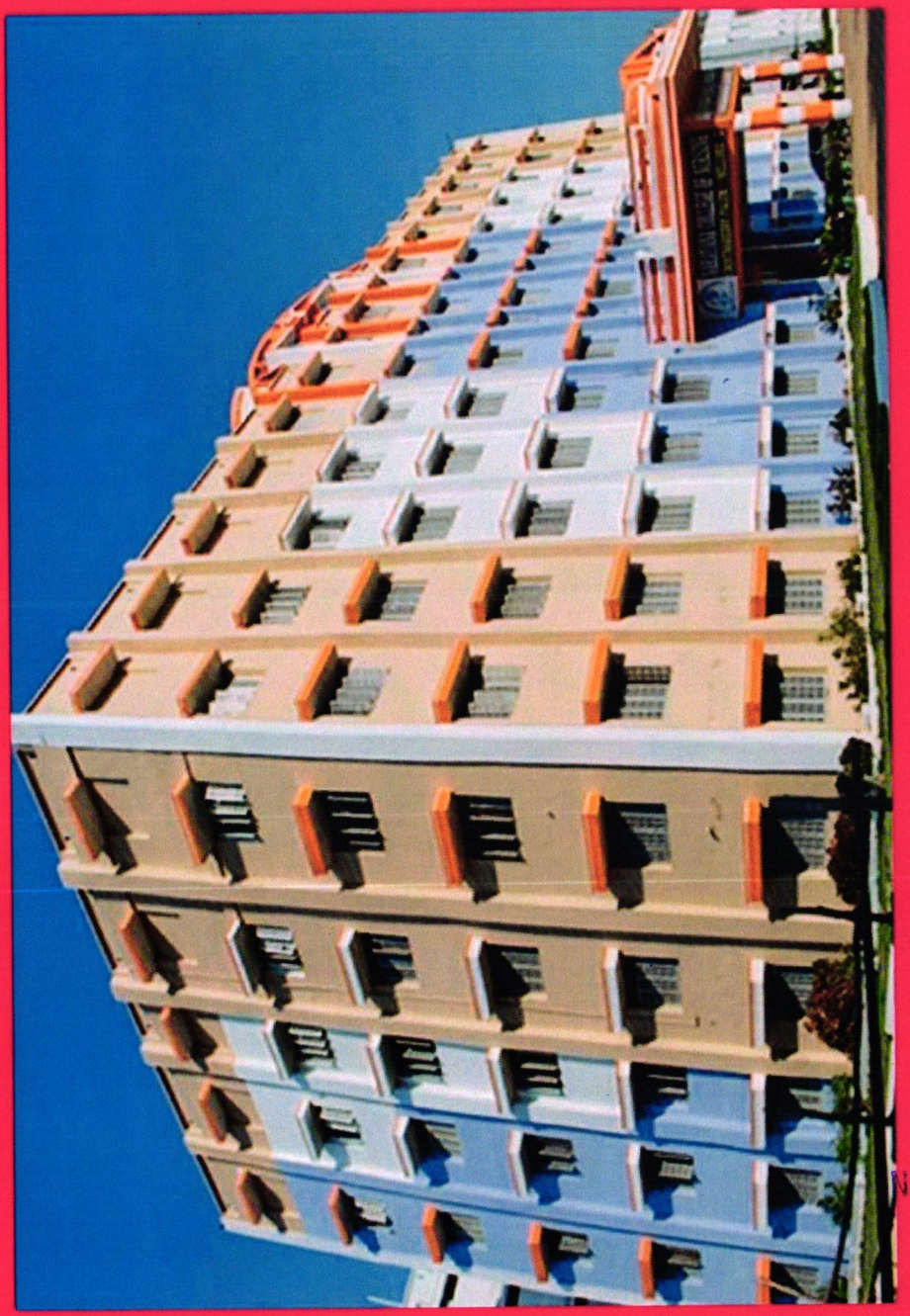

NARAYANA COLLEGE OF NURSING

NARAYANA
COLLEGE OF NURSING

CHINTHAREDDYPALEM, NELLORE.

CULTURAL COMPETITION ON

ELOCUTION

LOVE FOR CARE



Date : 3.11.2021

Time : 05:00 pm to 06:00 pm

Venue : III Floor, Auditorium,
Narayana College of Nursing, Nellore.

Dr. B. Anuj
Principal
NARAYANA COLLEGE OF NURSING
Chinthareddypalem,
NELLORE - 524 003

Organized by : Cultural Committee

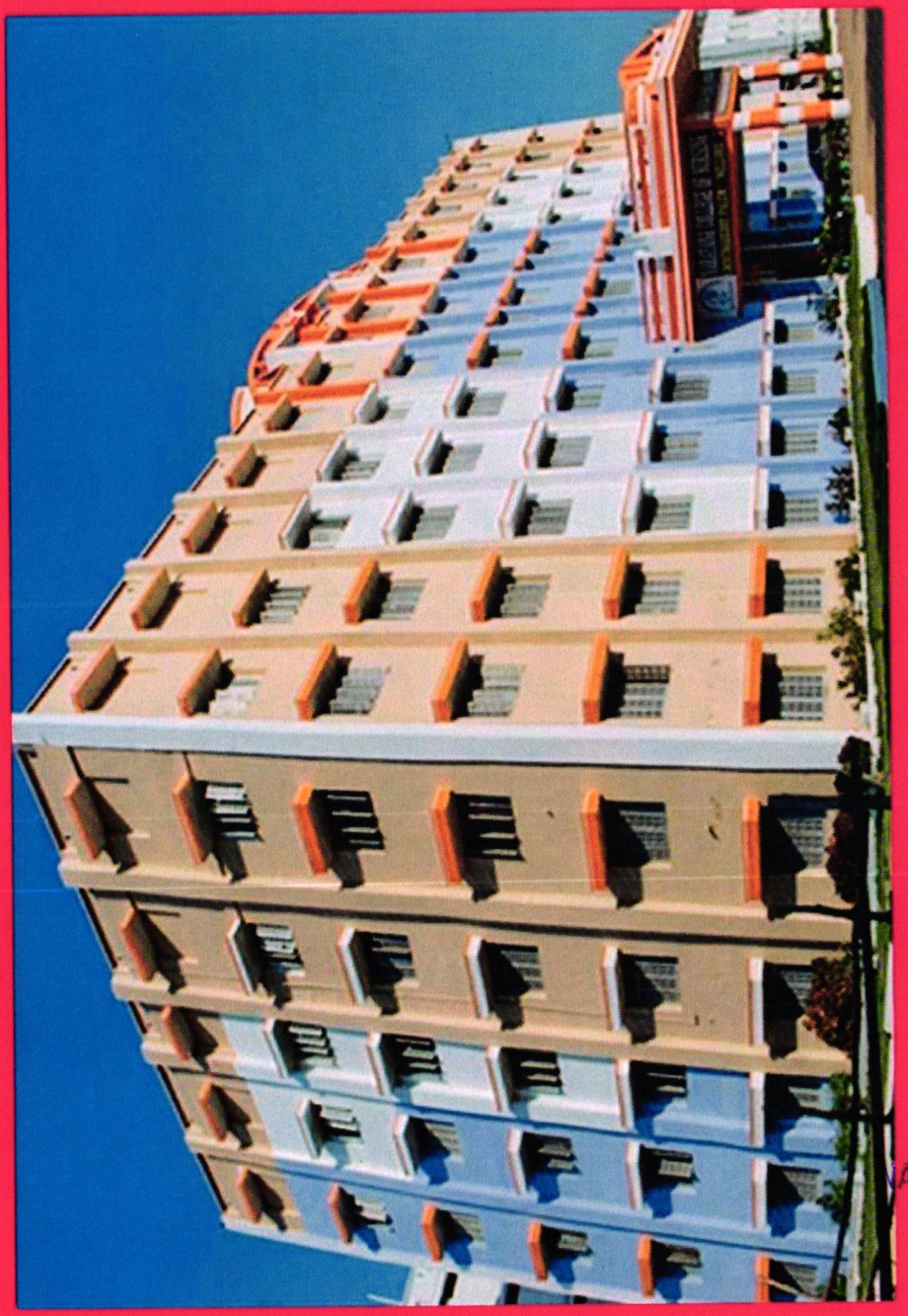

NARAYANA COLLEGE OF NURSING

NARAYANA COLLEGE OF NURSING

CHINTHAREDDYPALEM, NELLORE.

CULTURAL COMPETITION ON

DEBATE

LOVE FOR CARE



Date : 26.11.2021

Time : 05:00 pm to 06:00 pm

Venue : III Floor, Auditorium,
Narayana College of Nursing, Nellore.

Organized by : Cultural Committee

Dr. B. Anuj
Principal
NARAYANA COLLEGE OF NURSING
Chintharedddypalem,
NELLORE - 524 003

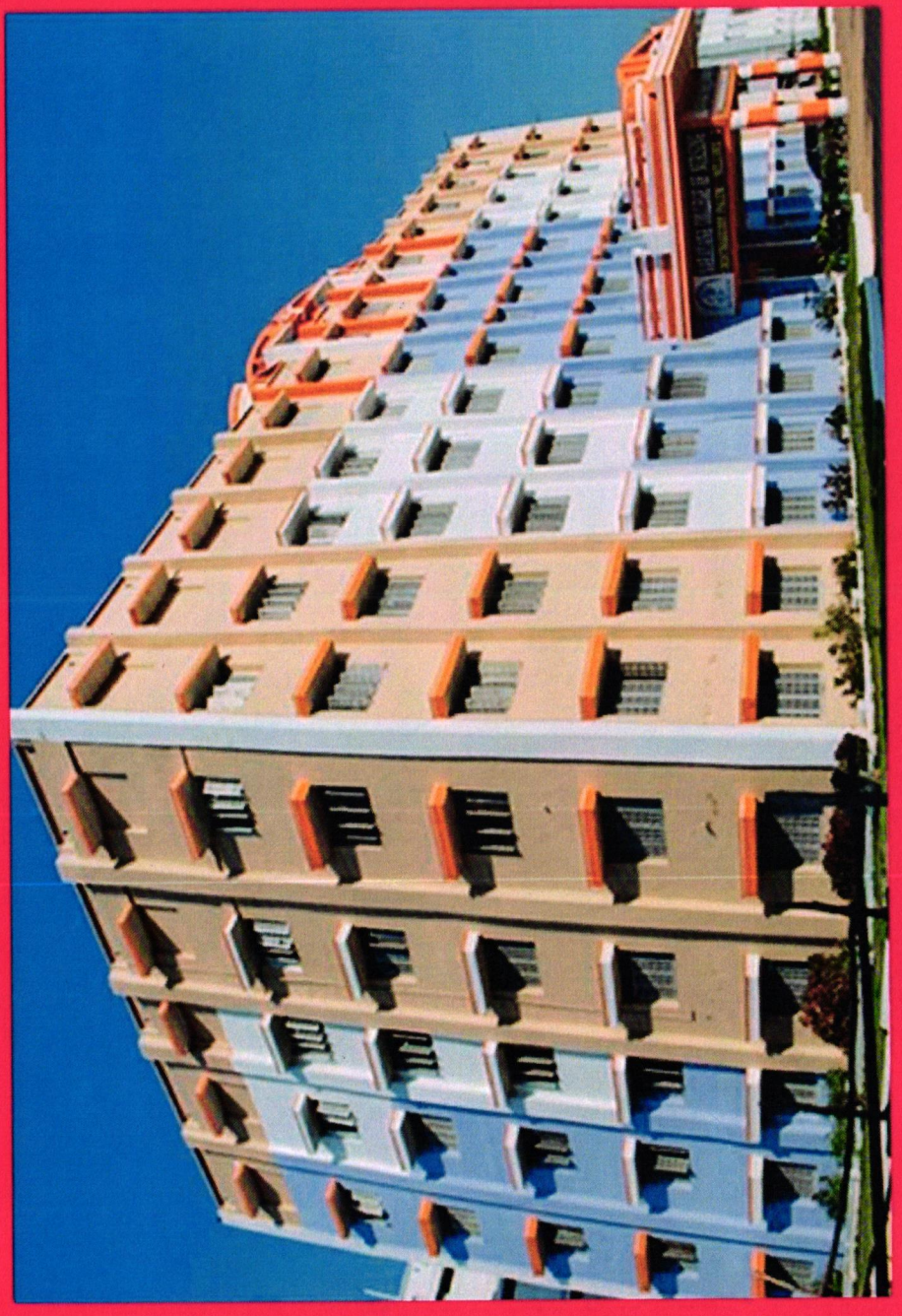

NARAYANA COLLEGE OF NURSING

NARAYANA
COLLEGE OF NURSING

CHINTHAREDDYPALEM, NELLORE.

CULTURAL COMPETITION ON

PAPER CRAFT

LOVE FOR CARE



Date : 2.12.2021

Time : 05:00 pm to 06:00 pm

Venue : III Floor, Auditorium,
Narayana College of Nursing, Nellore.

Dr. B. [illegible]
Principal
NARAYANA COLLEGE OF NURSING
Chintharedypalem,
NELLORE - 524 003

Organized by : Cultural Committee



NARAYANA COLLEGE OF NURSING

NARAYANA COLLEGE OF NURSING

CHINTHAREDDYPALEM, NELLORE.

CULTURAL COMPETITION ON

RANGOLI

LOVE FOR CARE



Date : 23.12.2021

Time : 05:00 pm to 06:00 pm

Venue : III Floor, Auditorium,
Narayana College of Nursing, Nellore.

Organized by : Cultural Committee

Dr. B. [illegible]
Principal
NARAYANA COLLEGE OF NURSING
Chintharedypalem,
NELLORE - 524 003



NARAYANA COLLEGE OF NURSING

NARAYANA COLLEGE OF NURSING

CHINTHAREDDYPALEM, NELLORE.

CULTURAL COMPETITION ON

FLOWER

LOVE FOR CARE



Date : 8.1.2022

Time : 05:00 pm to 06:00 pm

Venue : III Floor, Auditorium,
Narayana College of Nursing, Nellore.

Organized by : Cultural Committee

Principal

NARAYANA COLLEGE OF NURSING
Chintharedypalem,
NELLORE - 524 003



NARAYANA COLLEGE OF NURSING

NARAYANA COLLEGE OF NURSING

CHINTHAREDDYPALEM, NELLORE.

CULTURAL COMPETITION ON

FACE PAINTING

LOVE FOR CARE



Date : 22.1.2022

Time : 05:00 pm to 06:00 pm

Venue : III Floor, Auditorium,
Narayana College of Nursing, Nellore.

Organized by : Cultural Committee

Dr. B. [illegible]
Principal
NARAYANA COLLEGE OF NURSING
Chintharedypalem,
NELLORE - 524 003

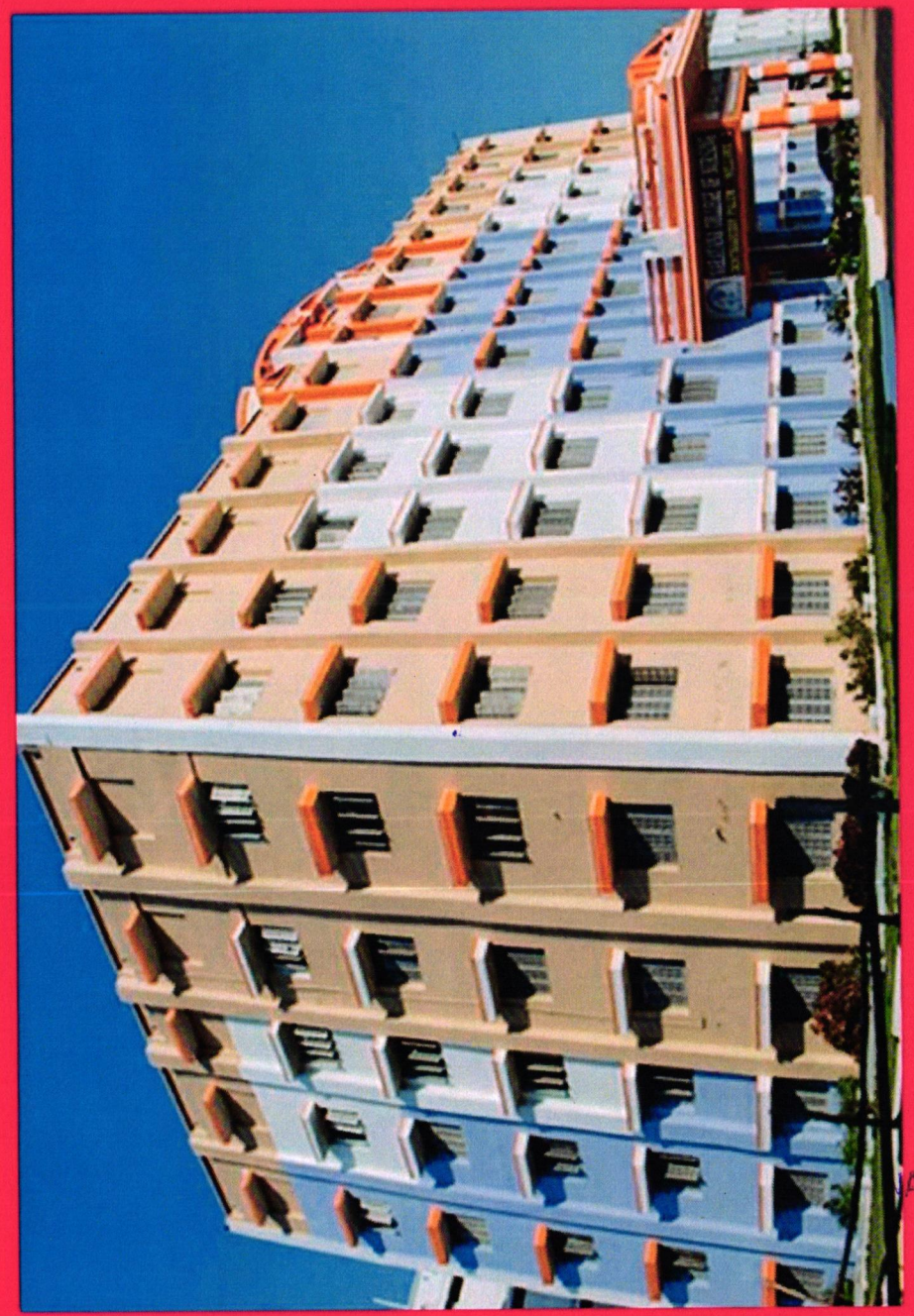

NARAYANA COLLEGE OF NURSING

NARAYANA COLLEGE OF NURSING

CHINTHAREDDYPALEM, NELLORE.

CULTURAL COMPETITION ON

FANCY DRESS

LOVE FOR CARE



Date : 5.4.2022

Time : 05:00 pm to 06:00 pm

Venue : III Floor, Auditorium,
Narayana College of Nursing, Nellore.

Dr. B. Anuj
Principal
NARAYANA COLLEGE OF NURSING
Chintharedyypalem,
NELLORE - 524 003

Organized by : Cultural Committee

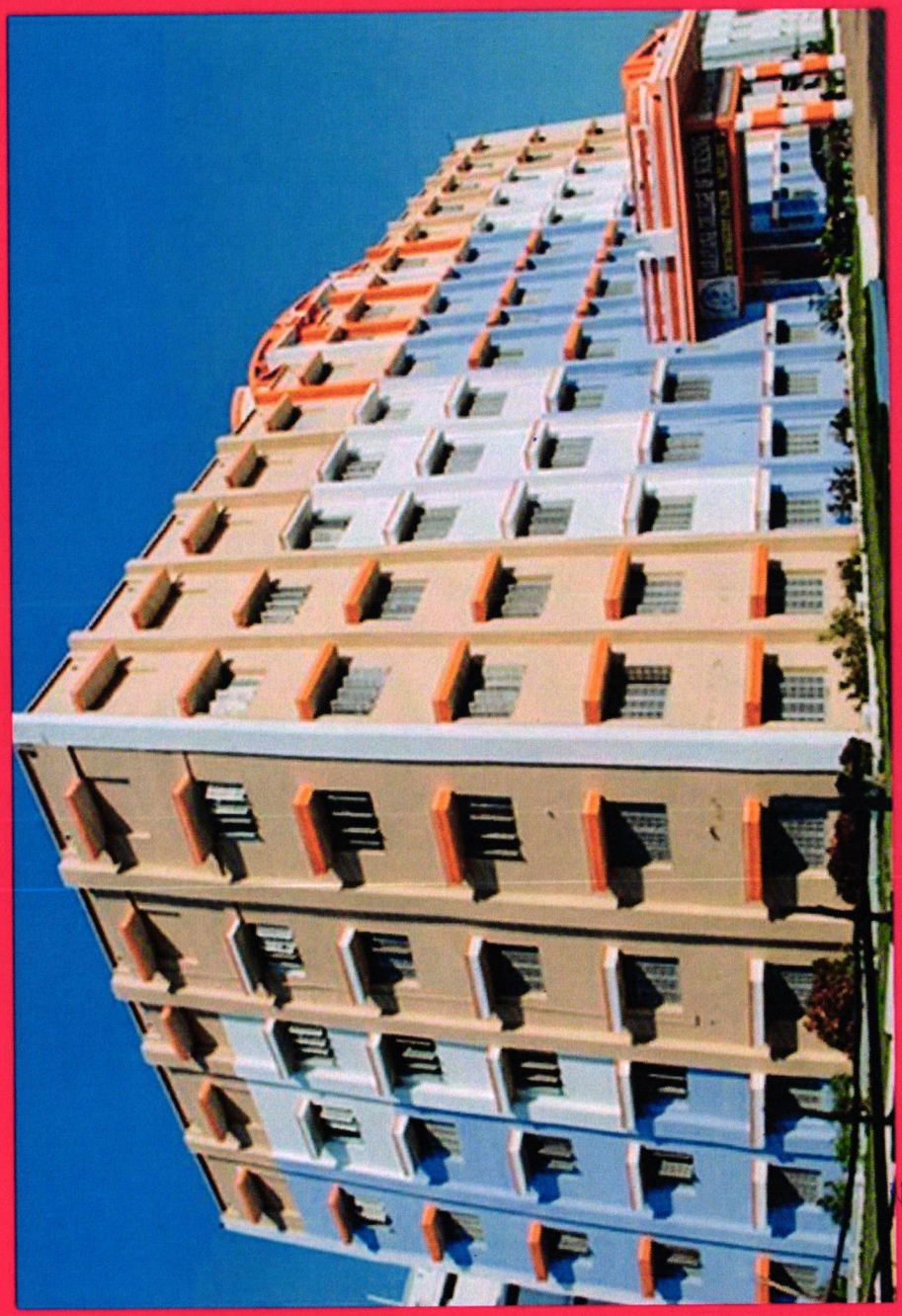

NARAYANA COLLEGE OF NURSING

NARAYANA COLLEGE OF NURSING

CHINTHAREDDYPALEM, NELLORE.

CULTURAL COMPETITION ON

CLAY MODELING

LOVE FOR CARE



Date : 23.4.2022

Time : 05:00 pm to 06:00 pm

Venue : III Floor, Auditorium,
Narayana College of Nursing, Nellore.

Organized by : Cultural Committee

Dr. B. Anuj
Principal
NARAYANA COLLEGE OF NURSING
Chintharedypalem,
NELLORE - 524 003

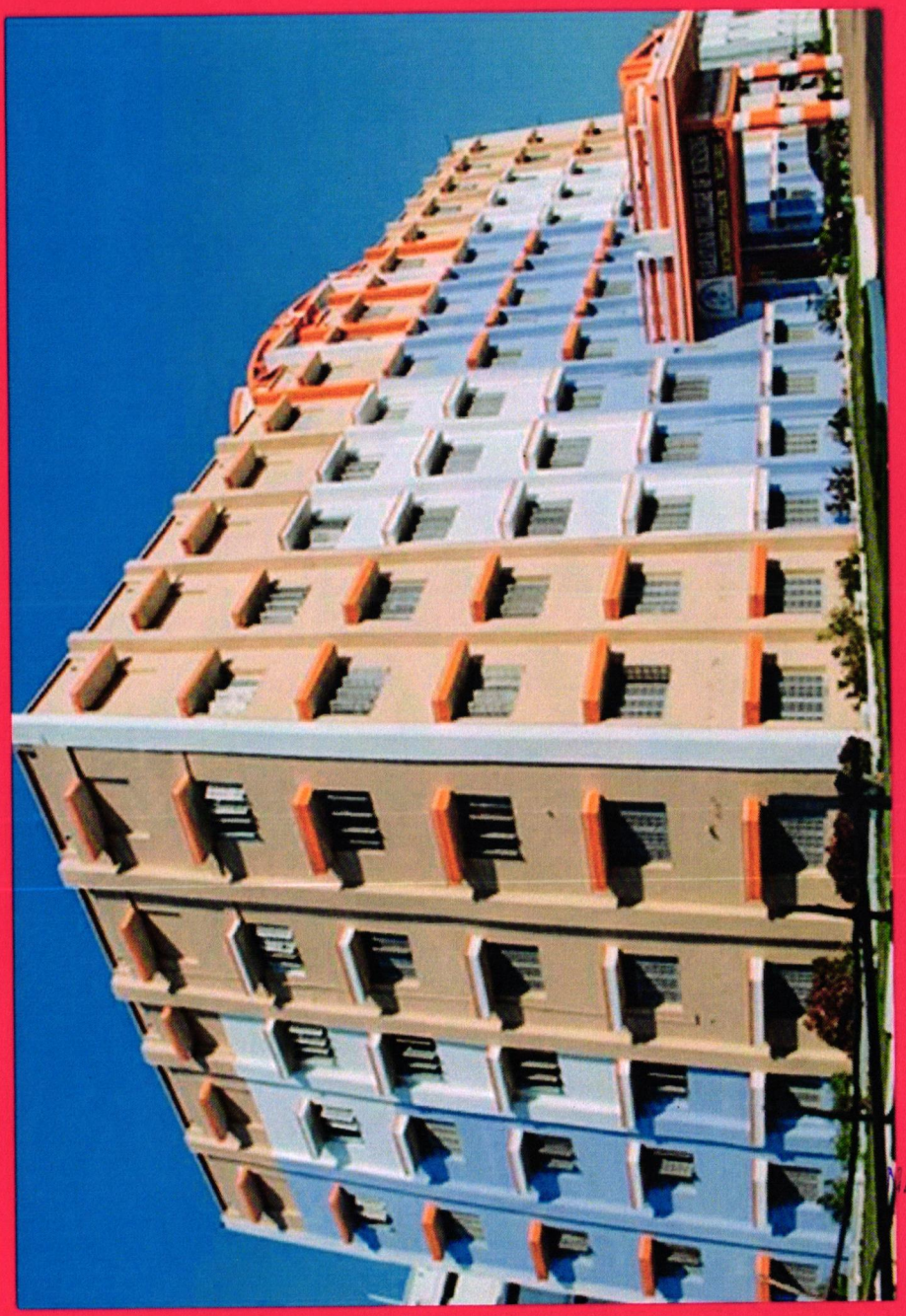

NARAYANA COLLEGE OF NURSING

NARAYANA
COLLEGE OF NURSING

CHINTHAREDDYPALEM, NELLORE.

CULTURAL COMPETITION ON

FACE PAINTING

LOVE FOR CARE



Date : 30.4.2022

Time : 05:00 pm to 06:00 pm

Venue : III Floor, Auditorium,

Narayana College of Nursing, Nellore.

Dr. B. Anny
Principal
NARAYANA COLLEGE OF NURSING
Chinthareddypalem,
NELLORE - 524 003

Organized by : Cultural Committee

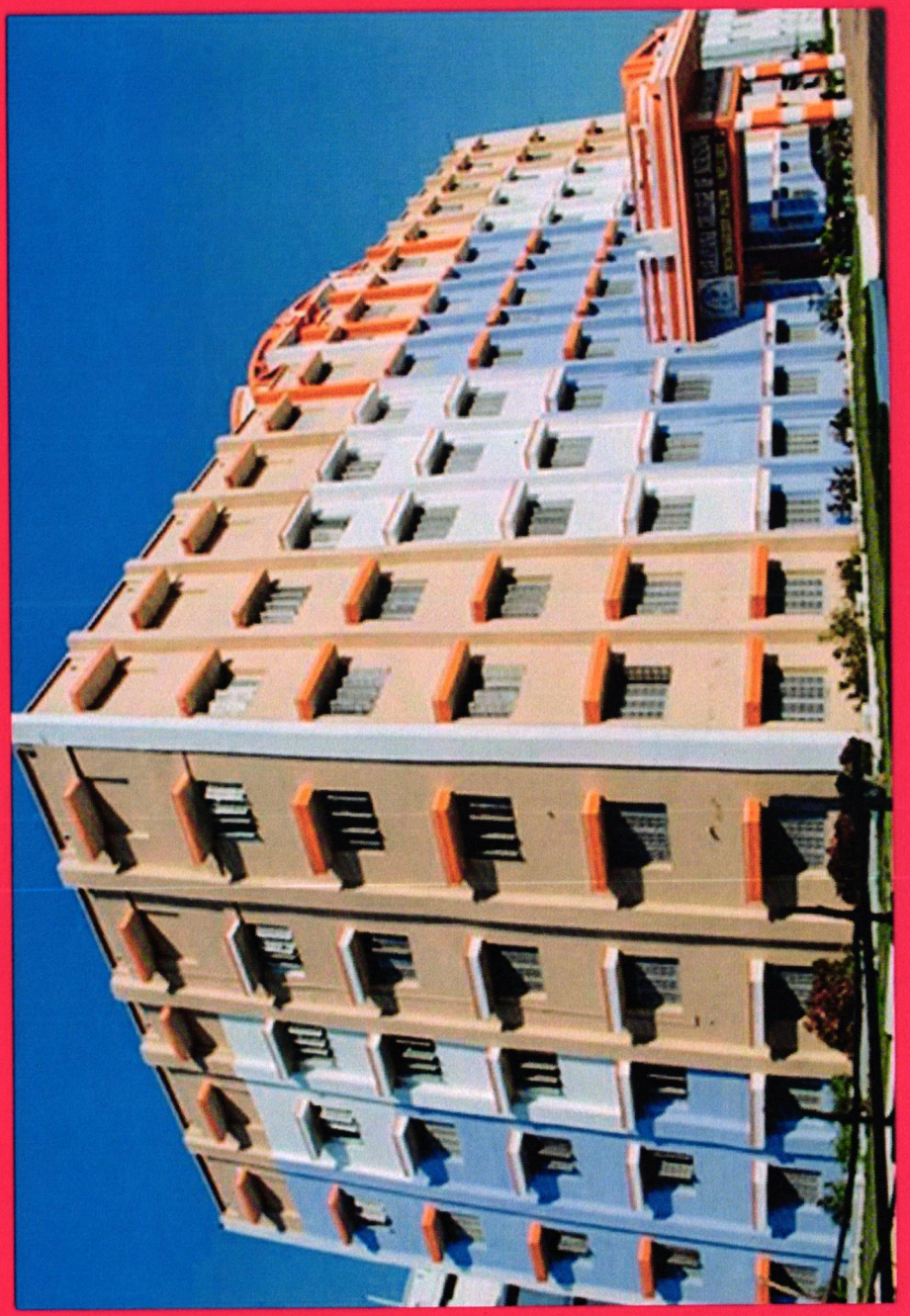

NARAYANA COLLEGE OF NURSING

NARAYANA COLLEGE OF NURSING

CHINTHAREDDYPALEM, NELLORE.

CULTURAL COMPETITION ON

VEGITABLE PAINTING

LOVE FOR CARE



Date : 6.5.2022

Time : 05:00 pm to 06:00 pm

Venue : III Floor, Auditorium,
Narayana College of Nursing, Nellore.

Organized by : Cultural Committee

Dr. B. [illegible]
Principal
NARAYANA COLLEGE OF NURSING
Chintharedypalem,
NELLORE - 524 003

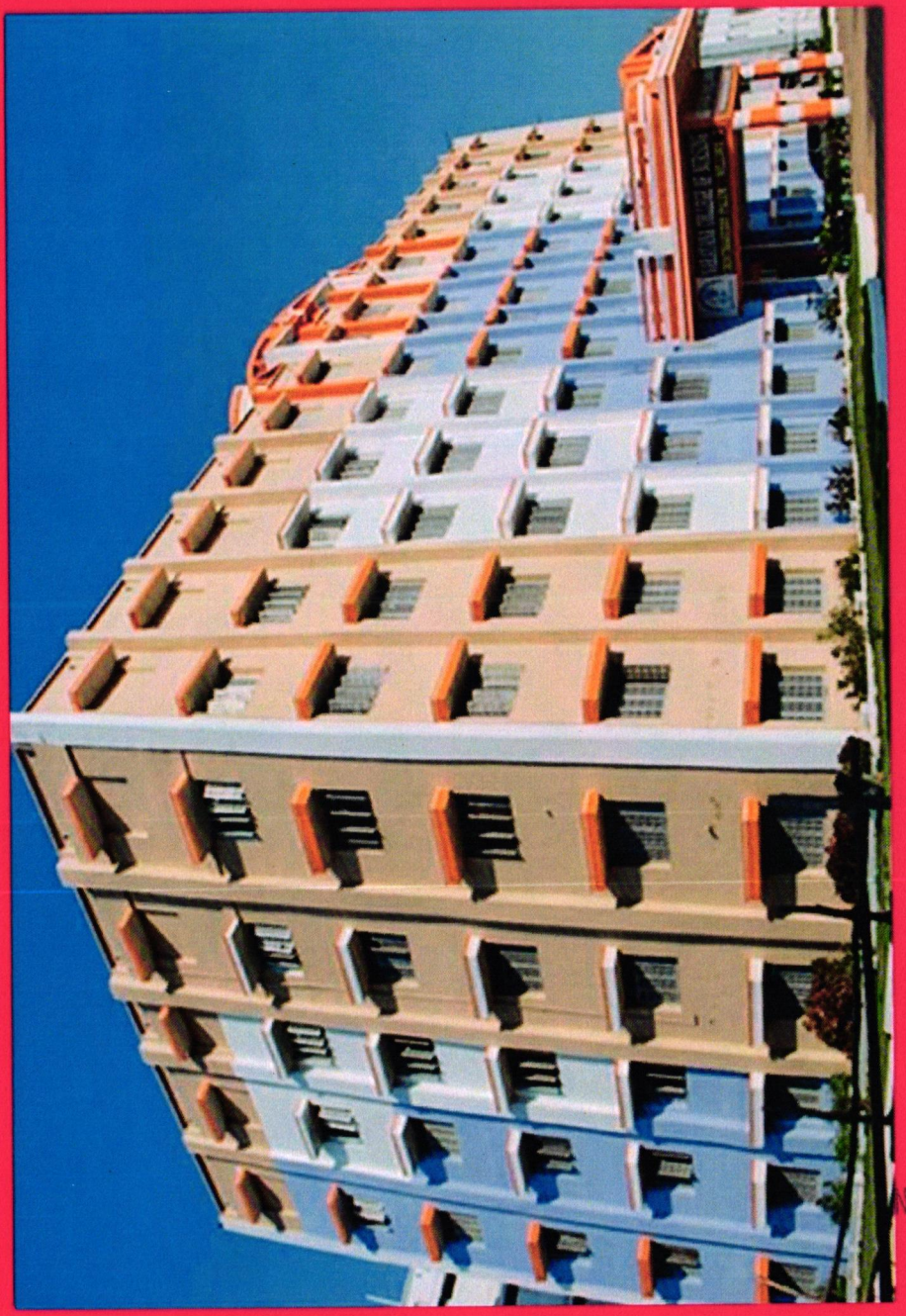

NARAYANA COLLEGE OF NURSING

NARAYANA COLLEGE OF NURSING

CHINTHAREDDYPALEM, NELLORE.

CULTURAL COMPETITION ON

OIL PAINTING

LOVE FOR CARE



Date : 14.5.2022

Time : 05:00 pm to 06:00 pm

Venue : III Floor, Auditorium,
Narayana College of Nursing, Nellore.

Dr. B. [illegible]
Principal
NARAYANA COLLEGE OF NURSING
Chintharedypalem,
NELLORE - 524 003

Organized by : Cultural Committee

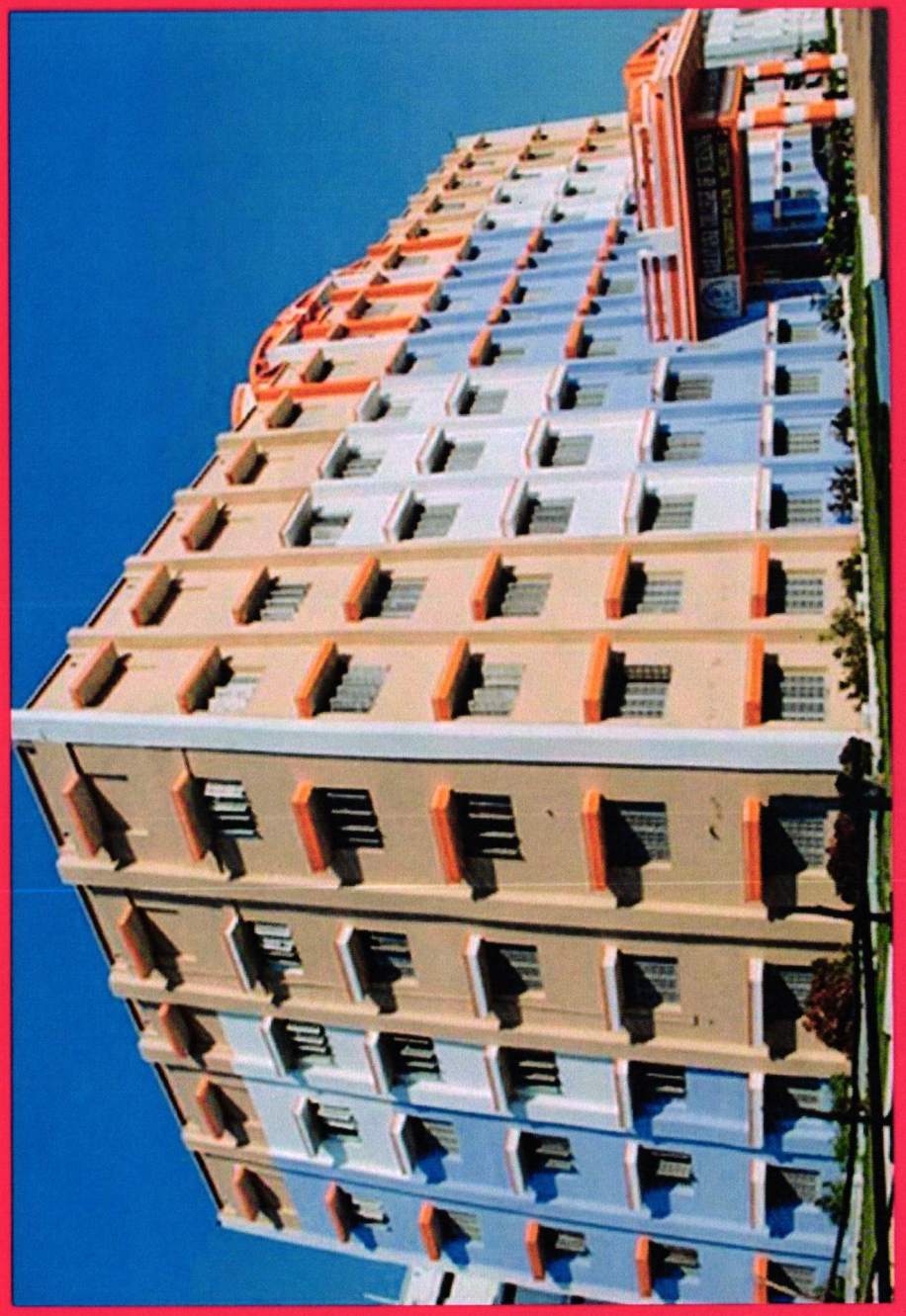

NARAYANA COLLEGE OF NURSING

NARAYANA COLLEGE OF NURSING

CHINTHAREDDYPALEM, NELLORE.

CULTURAL COMPETITION ON

FLOWER

LOVE FOR CARE



Date : 27.5.2022

Time : 05:00 pm to 06:00 pm

Venue : III Floor, Auditorium,
Narayana College of Nursing, Nellore.

Dr. B. [illegible]
Principal
NARAYANA COLLEGE OF NURSING
Chintharedddypalem,
NELLORE - 524 003

Organized by : Cultural Committee

2020-2021



NARAYANA
COLLEGE OF NURSING
Chintharedypalem, Nellore - 524003. A.P.
Ph No: 0861-2317969 | Fax: 0861-2311968.
Recognized by Indian Nursing Council and A.P. Nurses & Midwives Council
Affiliated to NTR University of Health Sciences, A.P. Vijayawada.
Accredited by "International Accreditation Organization (IAO)"
website: www.narayananursingcollege.com || e-mail: narayana_nursing@yahoo.co.in

NSS-SACP/2020-21/1 **8.3.2021**

CIRCULAR

The Sports Committee is organizing a Competition on "Online Quiz (Sports)" on12/3/2021 , from 5:00 PM to 6:00 PM. All interested participants are requested to register their names with the Sports Committee on or before 11.3.2021.

Principal
NARAYANA COLLEGE OF NURSING
Chintharedypalem,
NELLORE - 524 003.

Copy to:

Convenor- Sports Committee

IQAC Coordinator

All class coordinator

Notice board

Principal
NARAYANA COLLEGE OF NURSING
Chintharedypalem,
NELLORE - 524 003.

2020-2021

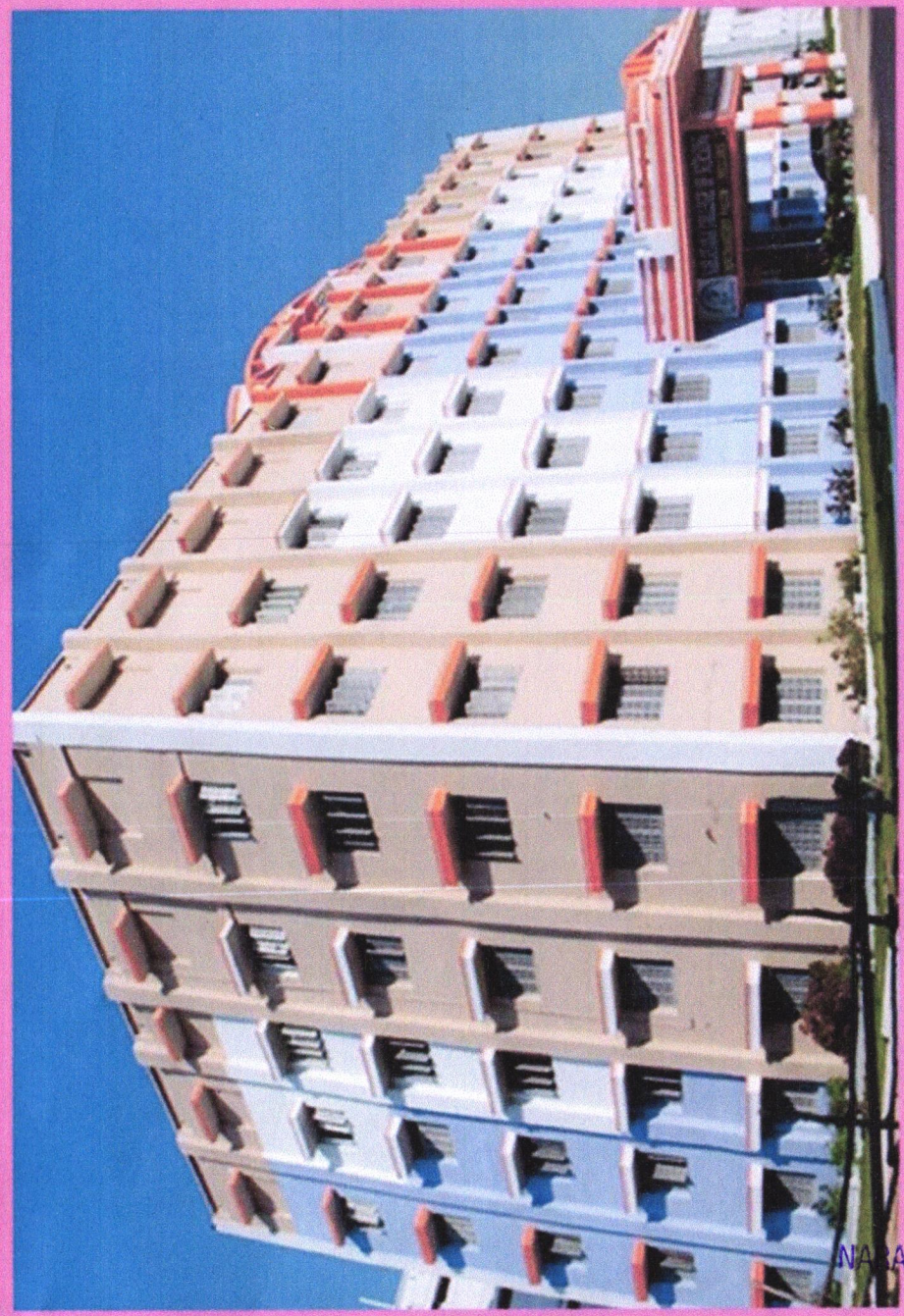

NARAYANA COLLEGE OF NURSING

NARAYANA COLLEGE OF NURSING

CHINTHAREDDYPALEM, NELLORE.

SPORTS COMPETITION ON

Online Quiz (Sports) Competition



LOVE FOR CARE

Date : 12.3.2021

Time : 08:00 am to 09:00 am

Venue : Play Ground,
Narayana College of Nursing, Nellore.

Organized by : Sports Committee

Dr B Principal
NARAYANA COLLEGE OF NURSING
Chintharedypalem,
NELLORE - 524 003

2020-2021



NARAYANA
COLLEGE OF NURSING
Chintharedypalem, Nellore - 524003. A.P.
Ph No: 0861-2317969 | Fax: 0861-2311968.
Recognized by Indian Nursing Council and A.P. Nurses & Midwives Council
Affiliated to NTR University of Health Sciences, A.P. Vijayawada.
Accredited by "International Accreditation Organization (IAO)"
website: www.narayananursingcollege.com || e-mail: narayana_nursing@yahoo.co.in

SNA-SACP/2020-21/1 1.6.2020

CIRCULAR

The Cultural Committee is organizing a Competition on Online Logical Reasoning Quiz on 5.6.2020, from 5:00 PM to 6:00 PM. All interested participants are requested to register their names on or before 4.6.2020.

PRINCIPAL

Principal
NARAYANA COLLEGE OF NURSING
Chintharedypalem,
NELLORE - 524 003.

Copy to:

1. **Convenor- Cultural Committee**
2. **IQAC Coordinator**
3. **All class coordinator**
4. **Notice board**

Principal
NARAYANA COLLEGE OF NURSING
Chintharedypalem,
NELLORE - 524 003.



NARAYANA COLLEGE OF NURSING

Chintharedypalem, Nellore - 524003. A.P.
Ph No: 0861-2317969 | Fax: 0861-2311968.
Recognized by Indian Nursing Council and A.P. Nurses & Midwives Council
Affiliated to NTR University of Health Sciences, A.P. Vijayawada.
Accredited by "International Accreditation Organization (IAO)"
website: www.narayananursingcollege.com || e-mail: narayana_nursing@yahoo.co.in

SNA-SACP/2020-21/2 15.6.2020

CIRCULAR

The Cultural Committee is organizing a Competition on Online Poster presentation on 20.6.2020, from 5:00 PM to 6:00 PM. All interested participants are requested to register their names on or before 19.6.2020.

PRINCIPAL

Principal
NARAYANA COLLEGE OF NURSING
Chintharedypalem,
NELLORE - 524 003.

Copy to:

1. **Convener- Cultural Committee**
2. **IQAC Coordinator**
3. **All class coordinator**
4. **Notice board**

Principal
NARAYANA COLLEGE OF NURSING
Chintharedypalem,
NELLORE - 524 003.



NARAYANA
COLLEGE OF NURSING
Chintharedypalem, Nellore - 524003. A.P.
Ph No: 0861-2317969 | Fax: 0861-2311968.
Recognized by Indian Nursing Council and A.P. Nurses & Midwives Council
Affiliated to NTR University of Health Sciences, A.P. Vijayawada.
Accredited by "International Accreditation Organization (IAO)"
website: www.narayananursingcollege.com || e-mail: narayana_nursing@yahoo.co.in

SNA-SACP/2020-21/3 25.6.2020

CIRCULAR

The Cultural Committee is organizing a Competition on Online Quiz (Business)on 30.6.20220, from 5:00 PM to 6:00 PM. All interested participants are requested to register their names on or before 29.6.2020.

PRINCIPAL

Principal
NARAYANA COLLEGE OF NURSING
Chintharedypalem,
NELLORE - 524 003.

Copy to:

1. **Convener- Cultural Committee**
2. **IQAC Coordinator**
3. **All class coordinator**
4. **Notice board**

Principal
NARAYANA COLLEGE OF NURSING
Chintharedypalem,
NELLORE - 524 003.



NARAYANA
COLLEGE OF NURSING
Chintharedypalem, Nellore - 524003. A.P.
Ph No: 0861-2317969 | Fax: 0861-2311968.
Recognized by Indian Nursing Council and A.P. Nurses & Midwives Council
Affiliated to NTR University of Health Sciences, A.P. Vijayawada.
Accredited by "International Accreditation Organization (IAO)"
website: www.narayananursingcollege.com || e-mail: narayana_nursing@yahoo.co.in

SNA-SACP/2020-21/4 29.6.2020

CIRCULAR

The Cultural Committee is organizing a Competition on Online Singing on 4.7.2020, from 5:00 PM to 6:00 PM. All interested participants are requested to register their names on or before 3.7.2020.

PRINCIPAL

Principal
NARAYANA COLLEGE OF NURSING
Chintharedypalem,
NELLORE - 524 003.

Copy to:

1. **Convener- Cultural Committee**
2. **IQAC Coordinator**
3. **All class coordinator**
4. **Notice board**

Principal
NARAYANA COLLEGE OF NURSING
Chintharedypalem,
NELLORE - 524 003.



NARAYANA
COLLEGE OF NURSING
Chintharedypalem, Nellore - 524003. A.P.
Ph No: 0861-2317969 | Fax: 0861-2311968.
Recognized by Indian Nursing Council and A.P. Nurses & Midwives Council
Affiliated to NTR University of Health Sciences, A.P. Vijayawada.
Accredited by "International Accreditation Organization (IAO)"
website: www.narayananursingcollege.com || e-mail: narayana_nursing@yahoo.co.in

SNA-SACP/2020-21/5 6.7.2020

CIRCULAR

The Cultural Committee is organizing a Competition on Online Quiz (Mental Health Nursing)on 11.7.2020, from 5:00 PM to 6:00 PM. All interested participants are requested to register their names on or before 10.7.2020.

PRINCIPAL
Principal
NARAYANA COLLEGE OF NURSING
Chintharedypalem,
NELLORE - 524 003.

Copy to:

1. **Convener- Cultural Committee**
2. **IQAC Coordinator**
3. **All class coordinator**
4. **Notice board**

Principal
NARAYANA COLLEGE OF NURSING
Chintharedypalem,
NELLORE - 524 003.



NARAYANA
COLLEGE OF NURSING
Chintharedypalem, Nellore - 524003. A.P.
Ph No: 0861-2317969 | Fax: 0861-2311968.
Recognized by Indian Nursing Council and A.P. Nurses & Midwives Council
Affiliated to NTR University of Health Sciences, A.P. Vijayawada.
Accredited by "International Accreditation Organization (IAO)"
website: www.narayananursingcollege.com || e-mail: narayana_nursing@yahoo.co.in

SNA-SACP/2020-21/6 13.7.2020

CIRCULAR

The Cultural Committee is organizing a Competition on Online Quiz (Technology)on 18.7.2020, from 5:00 PM to 6:00 PM. All interested participants are requested to register their names on or before 17.7.2020.

PRINCIPAL

Principal
NARAYANA COLLEGE OF NURSING
Chintharedypalem,
NELLORE - 524 003.

Copy to:

1. **Convener- Cultural Committee**
2. **IQAC Coordinator**
3. **All class coordinator**
4. **Notice board**

Principal
NARAYANA COLLEGE OF NURSING
Chintharedypalem,
NELLORE - 524 003.



NARAYANA COLLEGE OF NURSING

Chintharedypalem, Nellore - 524003. A.P.
Ph No: 0861-2317969 | Fax: 0861-2311968.
Recognized by Indian Nursing Council and A.P. Nurses & Midwives Council
Affiliated to NTR University of Health Sciences, A.P. Vijayawada.
Accredited by "International Accreditation Organization (IAO)"
website: www.narayananursingcollege.com || e-mail: narayana_nursing@yahoo.co.in

SNA-SACP/2020-21/7 27.7.2020

CIRCULAR

The Cultural Committee is organizing a Competition on Online Quiz (Critical Care Nursing)on 1.8.2020, from 5:00 PM to 6:00 PM. All interested participants are requested to register their names on or before 31.8.2020.

PRINCIPAL

Principal
NARAYANA COLLEGE OF NURSING
Chintharedypalem,
NELLORE - 524 003.

Copy to:

1. **Convener- Cultural Committee**
2. **IQAC Coordinator**
3. **All class coordinator**
4. **Notice board**

Principal
NARAYANA COLLEGE OF NURSING
Chintharedypalem,
NELLORE - 524 003.



NARAYANA
COLLEGE OF NURSING
Chintharedypalem, Nellore - 524003. A.P.
Ph No: 0861-2317969 | Fax: 0861-2311968.
Recognized by Indian Nursing Council and A.P. Nurses & Midwives Council
Affiliated to NTR University of Health Sciences, A.P. Vijayawada.
Accredited by "International Accreditation Organization (IAO)"
website: www.narayananursingcollege.com || e-mail: narayana_nursing@yahoo.co.in

SNA-SACP/2020-21/8 3.8.2020

CIRCULAR

The Cultural Committee is organizing a Competition on Online Quiz (Rapid-Fire)on 8.8.2020, from 5:00 PM to 6:00 PM. All interested participants are requested to register their names on or before 7.8.2020.

PRINCIPAL

Principal
NARAYANA COLLEGE OF NURSING
Chintharedypalem,
NELLORE - 524 003.

Copy to:

1. **Convener- Cultural Committee**
2. **IQAC Coordinator**
3. **All class coordinator**
4. **Notice board**

Principal
NARAYANA COLLEGE OF NURSING
Chintharedypalem,
NELLORE - 524 003.



NARAYANA
COLLEGE OF NURSING
Chintharedypalem, Nellore - 524003. A.P.
Ph No: 0861-2317969 | Fax: 0861-2311968.
Recognized by Indian Nursing Council and A.P. Nurses & Midwives Council
Affiliated to NTR University of Health Sciences, A.P. Vijayawada.
Accredited by "International Accreditation Organization (IAO)"
website: www.narayananursingcollege.com || e-mail: narayana_nursing@yahoo.co.in

SNA-SACP/2020-21/9 17.8.2020

CIRCULAR

The Cultural Committee is organizing a Competition on Online Quiz (Global and Public Health Response to COVID-19)on 22.8.2020, from 5:00 PM to 6:00 PM. All interested participants are requested to register their names on or before 21.8.2020.

PRINCIPAL

Principal
NARAYANA COLLEGE OF NURSING
Chintharedypalem,
NELLORE - 524 003.

Copy to:

1. **Convener- Cultural Committee**
2. **IQAC Coordinator**
3. **All class coordinator**
4. **Notice board**

Principal
NARAYANA COLLEGE OF NURSING
Chintharedypalem,
NELLORE - 524 003.



NARAYANA
COLLEGE OF NURSING
Chintharedypalem, Nellore - 524003. A.P.
Ph No: 0861-2317969 | Fax: 0861-2311968.
Recognized by Indian Nursing Council and A.P. Nurses & Midwives Council
Affiliated to NTR University of Health Sciences, A.P. Vijayawada.
Accredited by "International Accreditation Organization (IAO)"
website: www.narayananursingcollege.com || e-mail: narayana_nursing@yahoo.co.in

SNA-SACP/2020-21/10 31.8.2020

CIRCULAR

The Cultural Committee is organizing a Competition on Online Quiz (Infection Control)on 5.9.2020, from 5:00 PM to 6:00 PM. All interested participants are requested to register their names on or before 4.9.2020.

PRINCIPAL
Principal
NARAYANA COLLEGE OF NURSING
Chintharedypalem,
NELLORE - 524 003.

Copy to:

1. **Convener- Cultural Committee**
2. **IQAC Coordinator**
3. **All class coordinator**
4. **Notice board**

Principal
NARAYANA COLLEGE OF NURSING
Chintharedypalem,
NELLORE - 524 003.

2020-2021



NARAYANA COLLEGE OF NURSING

NARAYANA
COLLEGE OF NURSING

CHINTHAREDDYPALEM, NELLORE.

CULTURAL COMPETITION ON

Online Logical Reasoning Quiz

LOVE FOR CARE



Date : 5.6.2020

Time : 05:00 pm to 06:00 pm

Venue : III Floor, Auditorium,
Narayana College of Nursing, Nellore.

Organized by : Cultural Committee

Principal

NARAYANA COLLEGE OF NURSING
Chinthareddypalem,
NELLORE - 524 003

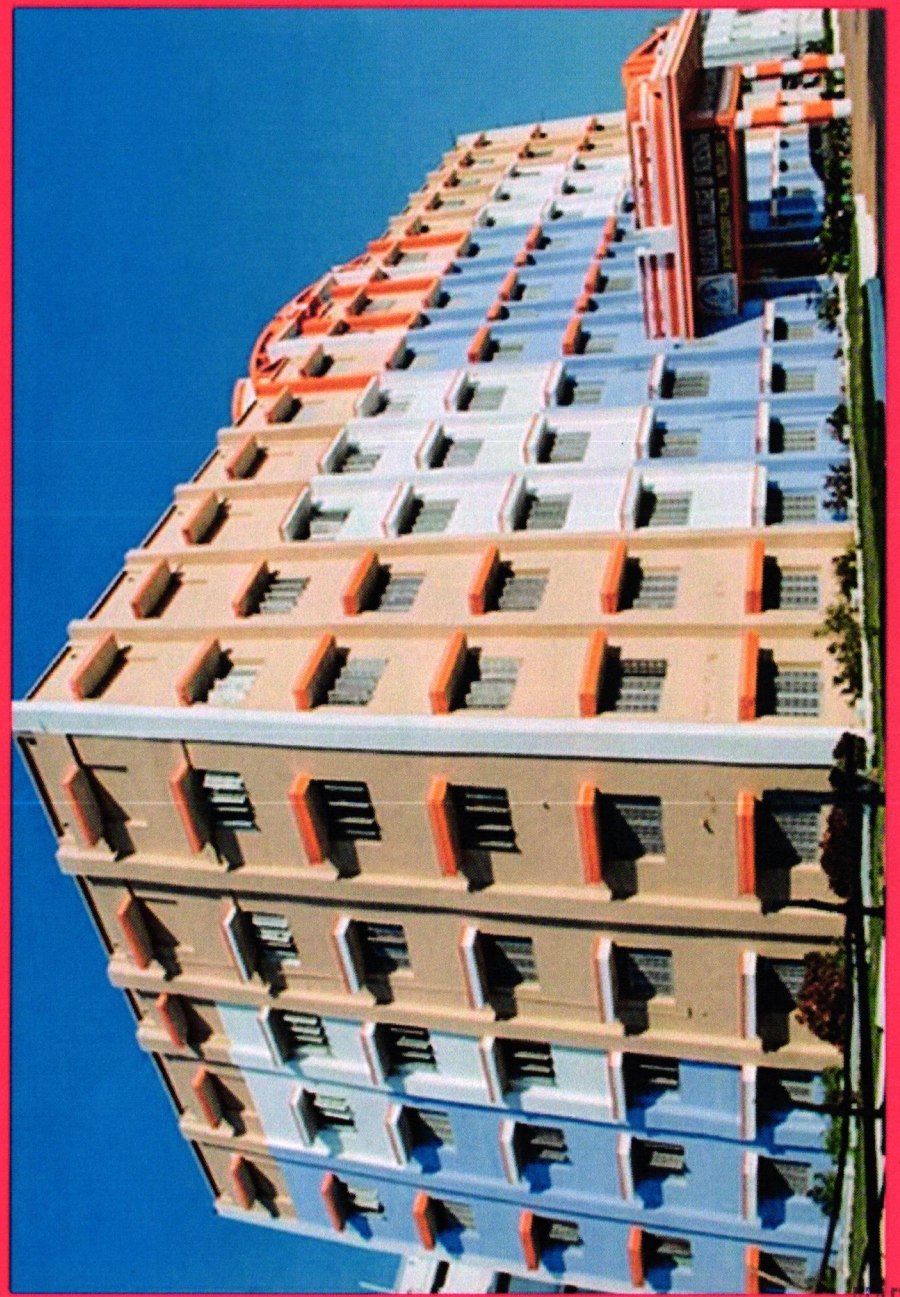

NARAYANA COLLEGE OF NURSING

NARAYANA
COLLEGE OF NURSING

CHINTHAREDDYPALEM, NELLORE.

CULTURAL COMPETITION ON

Online Poster presentation

LOVE FOR CARE



Date : 20.6.2020

Time : 05:00 pm to 06:00 pm

Venue : III Floor, Auditorium,
Narayana College of Nursing, Nellore.

Organized by : Cultural Committee

Dr. Bathuni
Principal

NARAYANA COLLEGE OF NURSING
Chintharedypalem,
NELLORE - 524 003



NARAYANA COLLEGE OF NURSING

NARAYANA
COLLEGE OF NURSING

CHINTHAREDDYPALEM, NELLORE.

CULTURAL COMPETITION ON

Online Quiz (Business)

LOVE FOR CARE



Date : 30.6.20220

Time : 05:00 pm to 06:00 pm

Venue : III Floor, Auditorium,
Narayana College of Nursing, Nellore.

Dr. Principal

Organized by : Cultural Committee

NARAYANA COLLEGE OF NURSING
Chintharedypalem,
NELLORE - 524 003



NARAYANA COLLEGE OF NURSING

NARAYANA
COLLEGE OF NURSING

CHINTHAREDDYPALEM, NELLORE.

CULTURAL COMPETITION ON

Online Singing

LOVE FOR CARE



Date : 4.7.2020

Time : 05:00 pm to 06:00 pm

Venue : III Floor, Auditorium,
Narayana College of Nursing, Nellore.

Organized by : Cultural Committee

Dr Bahuj
Principal
NARAYANA COLLEGE OF NURSING
Chintharedypalem,
NELLORE - 524 003



NARAYANA COLLEGE OF NURSING

NARAYANA COLLEGE OF NURSING

CHINTHAREDDYPALEM, NELLORE.

CULTURAL COMPETITION ON

Online Quiz (Mental Health Nursing)

LOVE FOR CARE



Date : 11.7.2020

Time : 05:00 pm to 06:00 pm

Venue : III Floor, Auditorium,
Narayana College of Nursing, Nellore.

Organized by : Cultural Committee

Dr B Principal

NARAYANA COLLEGE OF NURSING
Chintharedypalem,
NELLORE - 524 003

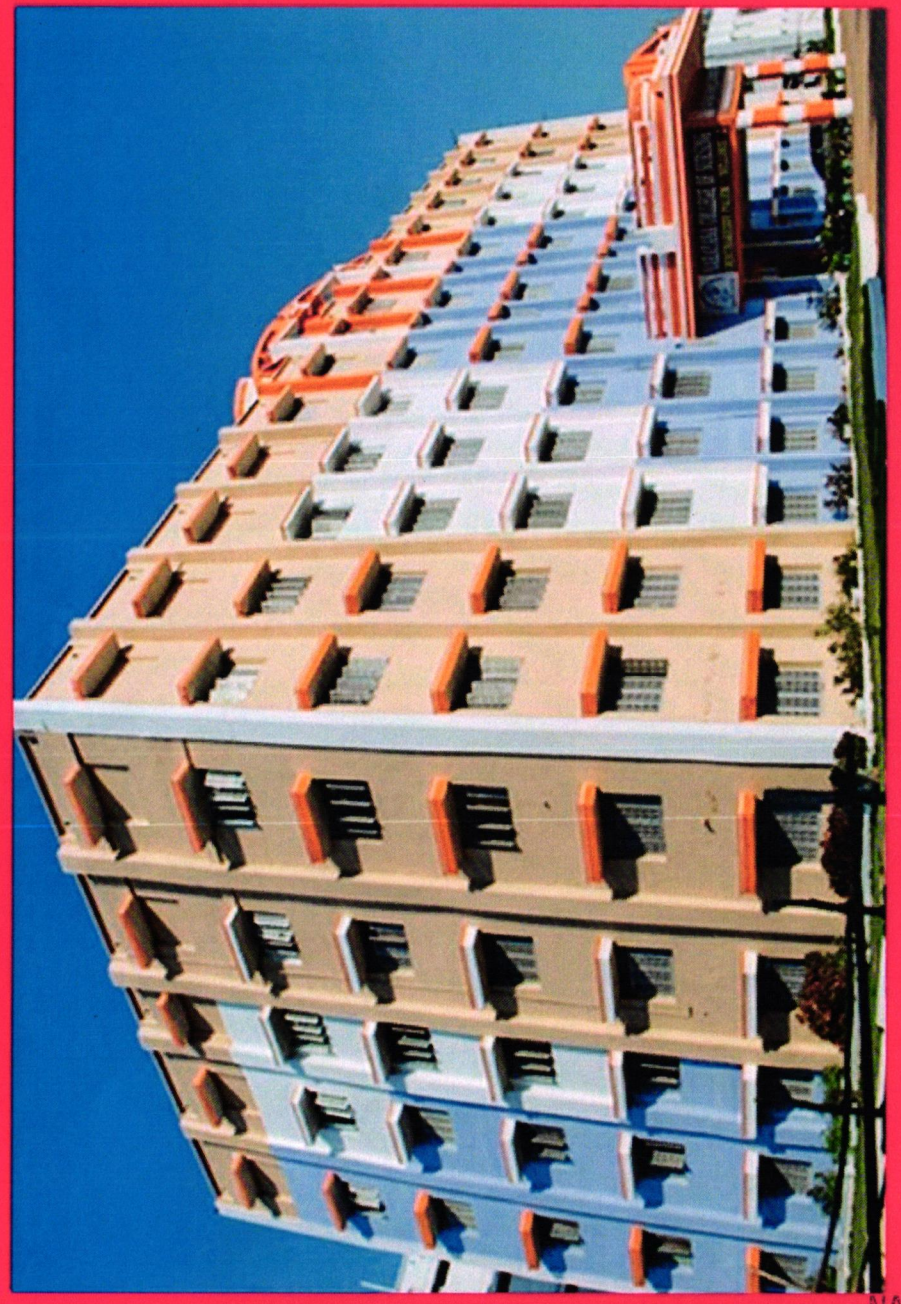

NARAYANA COLLEGE OF NURSING

NARAYANA
COLLEGE OF NURSING

CHINTHAREDDYPALEM, NELLORE.

CULTURAL COMPETITION ON

Online Quiz (Technology)

LOVE FOR CARE



Date : 18.7.2020

Time : 05:00 pm to 06:00 pm

Venue : III Floor, Auditorium,
Narayana College of Nursing, Nellore.

Organized by : Cultural Committee

Dr. B. [illegible]
Principal
NARAYANA COLLEGE OF NURSING
Chintharedypalem,
NELLORE - 524 003



NARAYANA COLLEGE OF NURSING

NARAYANA
COLLEGE OF NURSING

CHINTHAREDDYPALEM, NELLORE.

CULTURAL COMPETITION ON

Online Quiz (Critical Care Nursing)

LOVE FOR CARE



Date : 1.8.2020
Time : 05:00 pm to 06:00 pm
Venue : III Floor, Auditorium,
Narayana College of Nursing, Nellore.

Organized by : Cultural Committee

Dr. B. [illegible]
Principal
NARAYANA COLLEGE OF NURSING
Chinthareddypalem,
NELLORE - 524 003



NARAYANA COLLEGE OF NURSING

NARAYANA COLLEGE OF NURSING

CHINTHAREDDYPALEM, NELLORE.

CULTURAL COMPETITION ON

Online Quiz (Rapid-Fire)

LOVE FOR CARE



Date : 8.8.2020

Time : 05:00 pm to 06:00 pm

Venue : III Floor, Auditorium,
Narayana College of Nursing, Nellore.

Organized by : Cultural Committee

Dr. B. [illegible]
Principal
NARAYANA COLLEGE OF NURSING
Chintharedypalem,
NELLORE - 524 003



NARAYANA COLLEGE OF NURSING

NARAYANA
COLLEGE OF NURSING

CHINTHAREDDYPALEM, NELLORE.

CULTURAL COMPETITION ON

Online Quiz (Global and Public Health

LOVE FOR CARE



Date : 22.8.2020

Time : 05:00 pm to 06:00 pm

Venue : III Floor, Auditorium,
Narayana College of Nursing, Nellore.

Organized by : Cultural Committee

Dr. B. Anuj
Principal
NARAYANA COLLEGE OF NURS...
Chintharedypalem,
NELLORE - 524 003

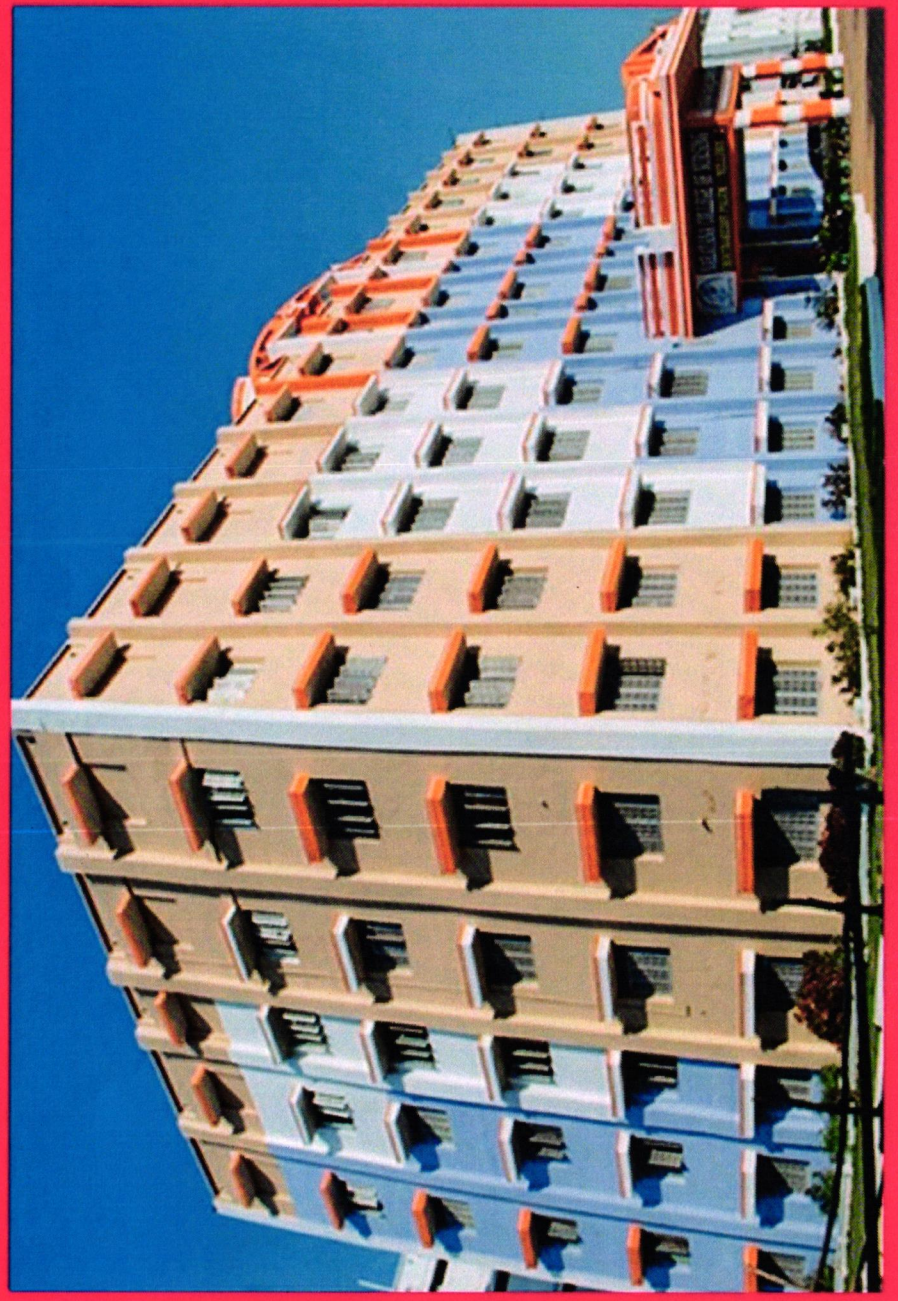

NARAYANA COLLEGE OF NURSING

NARAYANA
COLLEGE OF NURSING

CHINTHAREDDYPALEM, NELLORE.

CULTURAL COMPETITION ON

Online Quiz (Infection Control)

LOVE FOR CARE



Date : 5.9.2020

Time : 05:00 pm to 06:00 pm

Venue : III Floor, Auditorium,
Narayana College of Nursing, Nellore.

Organized by : Cultural Committee

Dr. B. Anuj
Principal
NARAYANA COLLEGE OF NURSING
Chinthareddypalem,
NELLORE - 524 003

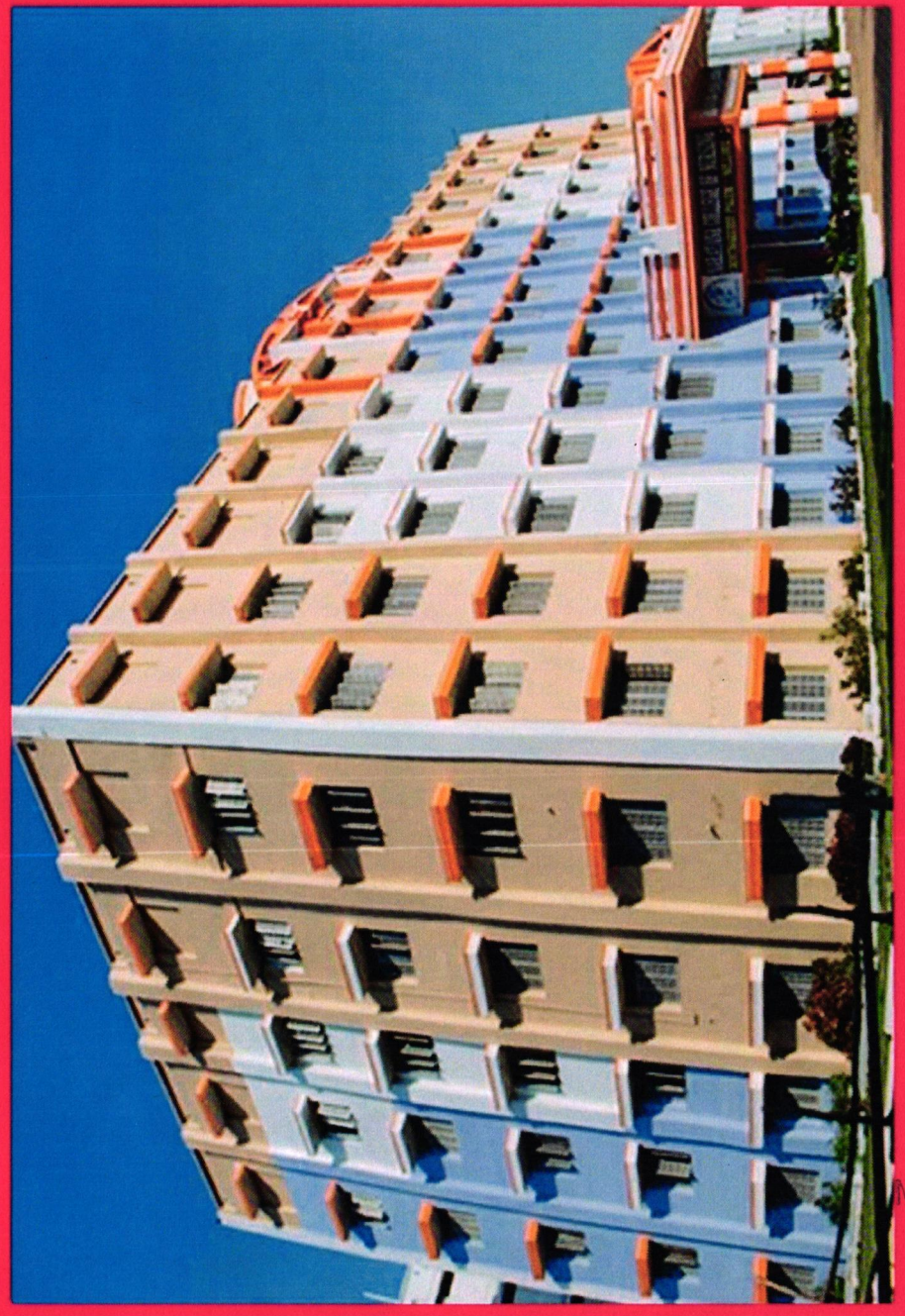

NARAYANA COLLEGE OF NURSING

NARAYANA COLLEGE OF NURSING

CHINTHAREDDYPALEM, NELLORE.

CULTURAL COMPETITION ON

GROUP SINGING

LOVE FOR CARE



Date : 30.1.2021

Time : 05:00 pm to 06:00 pm

Venue : III Floor, Auditorium,
Narayana College of Nursing, Nellore.

Dr. B. [illegible]
Principal
NARAYANA COLLEGE OF NURSING
Chintharedypalem,
NELLORE - 524 003

Organized by : Cultural Committee

2019-2020

☎ 0861-2317969 Extn. 2464
2317968 Extn. 2464
Fax : 0861-2311968

NARAYANA COLLEGE OF NURSING

CHINTHAREDDYPALEM :: NELLORE - 524 003. A.P.
Recognized by Indian Nursing Council vide letter No. 18-916/2002/Inc dated 08.11.2002 Affiliated to NTR University of Health Sciences, A.P. Vijayawada
e-mail : narayana_nursing@yahoo.co.in website : www.narayananursingcollege.com

NSS-SACP/2019-20/2 **17.6.20219**

CIRCULAR

The Sports Committee is organizing a Competition on "kho-kho" on 22.6.2019, from 5:00 PM to 6:00 PM. All interested participants are requested to register their names with the Sports Committee on or before 21.6.2019.

Principal
NARAYANA COLLEGE OF NURSING
Chintharedypalem,
NELLORE - 524 003.

Copy to:

Convenor- Sports Committee

IQAC Coordinator

All class coordinator

Notice board

Principal
NARAYANA COLLEGE OF NURSING
Chintharedypalem,
NELLORE - 524 003.

☎ 0861-2317969 Extn. 2464
2317968 Extn. 2464
Fax : 0861-2311968

NARAYANA COLLEGE OF NURSING

CHINTHAREDDYPALEM :: NELLORE - 524 003. A.P.
Recognized by Indian Nursing Council vide letter No. 18-916/2002/inc dated 08.11.2002. Affiliated to NTR University of Health Sciences, A.P. Vijayawada
e-mail : narayana_nursing@yahoo.co.in website : www.narayananursingcollege.com

NSS-SACP/2019-20/1 **27.6.20219**

CIRCULAR

The Sports Committee is organizing a Competition on "Discus throw" on 1.6.2019, from 5:00 PM to 6:00 PM. All interested participants are requested to register their names with the Sports Committee on or before 31.6.2019.

Principal
NARAYANA COLLEGE OF NURSING
Chintharedypalem,
NELLORE - 524 003.

Copy to:

Convenor- Sports Committee

IQAC Coordinator

All class coordinator

Notice board

Principal
NARAYANA COLLEGE OF NURSING
Chintharedypalem,
NELLORE - 524 003.

☎ 0861-2317969 Extn. 2464
2317968 Extn. 2464
Fax : 0861-2311968

NARAYANA COLLEGE OF NURSING

CHINTHAREDDYPALEM :: NELLORE - 524 003. A.P.
Recognized by Indian Nursing Council vide letter No. 18-916/2002/inc dated : 08.11.2002. Affiliated to NTR University of Health Sciences, A.P. Vijayawada
e-mail : narayana_nursing@yahoo.co.in website : www.narayananursingcollege.com

NSS-SACP/2019-20/3 **1.7.2019**

CIRCULAR

The Sports Committee is organizing a Competition on "Kabaddi" on 6.7.2019, from 5:00 PM to 6:00 PM. All interested participants are requested to register their names with the Sports Committee on or before 5.6.2019.

Principal
NARAYANA COLLEGE OF NURSING
Chintharedypalem,
NELLORE - 524 003.

Copy to:

Convenor- Sports Committee

IQAC Coordinator

All class coordinator

Notice board

Principal
NARAYANA COLLEGE OF NURSING
Chintharedypalem,
NELLORE - 524 003.

☎ 0861-2317969 Extn. 2464
2317968 Extn. 2464
Fax : 0861-2311968

NARAYANA COLLEGE OF NURSING

CHINTHAREDDYPALEM :: NELLORE - 524 003. A.P.
Recognized by Indian Nursing Council vide letter No. 18-916/2002/Inc dated : 08.11.2002 Affiliated to NTR University of Health Sciences, A.P. Vijayawada
e-mail : narayana_nursing@yahoo.co.in website : www.narayananursingcollege.com

NSS-SACP/2019-20/4 **22.7.2019**

CIRCULAR

The Sports Committee is organizing a Competition on "Tennikoit" on 27.7.2019, from 5:00 PM to 6:00 PM. All interested participants are requested to register their names with the Sports Committee on or before 26.7.2019.

Principal
NARAYANA COLLEGE OF NURSING
Chintharedypalem,
NELLORE - 524 003.

Copy to:

Convenor- Sports Committee

IQAC Coordinator

All class coordinator

Notice board

Principal
NARAYANA COLLEGE OF NURSING
Chintharedypalem,
NELLORE - 524 003.

☎ 0861-2317969 Extn. 2464
2317968 Extn. 2464
Fax : 0861-2311968

NARAYANA COLLEGE OF NURSING

CHINTHAREDDYPALEM :: NELLORE - 524 003. A.P.
Recognized by Indian Nursing Council vide letter No. 18-916/2002/inc dated : 08.11.2002 Affiliated to NTR University of Health Sciences, A.P. Vijayawada
e-mail : narayana_nursing@yahoo.co.in website : www.narayananursingcollege.com

NSS-SACP/2019-20/5 **5.8.2019**

CIRCULAR

The Sports Committee is organizing a Competition on "Throw ball" on 10.8.20219, from 5:00 PM to 6:00 PM. All interested participants are requested to register their names with the Sports Committee on or before 9.8.2019.

Principal
NARAYANA COLLEGE OF NURSING
Chintharedypalem,
NELLORE - 524 003.

Copy to:

Convenor- Sports Committee

IQAC Coordinator

All class coordinator

Notice board

Principal
NARAYANA COLLEGE OF NURSING
Chintharedypalem,
NELLORE - 524 003.

☎ 0861-2317969 Extn. 2464
2317968 Extn. 2464
Fax : 0861-2311968

NARAYANA COLLEGE OF NURSING

CHINTHAREDDYPALEM :: NELLORE - 524 003. A.P.

Recognized by Indian Nursing Council vide letter No. 18-916/2002/inc dated : 08.11.2002. Affiliated to NTR University of Health Sciences, A.P. Vijayawada

e-mail : narayana_nursing@yahoo.co.in website : www.narayananursingcollege.com

NSS-SACP/2019-20/6 **12.8.2019**

CIRCULAR

The Sports Committee is organizing a Competition on "Carroms" on 17.8.2019, from 5:00 PM to 6:00 PM. All interested participants are requested to register their names with the Sports Committee on or before 16.8.2019.

Principal
NARAYANA COLLEGE OF NURSING
Chintharedypalem,
NELLORE - 524 003.

Copy to:

Convenor- Sports Committee

IQAC Coordinator

All class coordinator

Notice board

Principal
NARAYANA COLLEGE OF NURSING
Chintharedypalem,
NELLORE - 524 003.

☎ 0861-2317969 Extn. 2464
2317968 Extn. 2464
Fax : 0861-2311968

NARAYANA COLLEGE OF NURSING

CHINTHAREDDYPALEM :: NELLORE - 524 003. A.P.
Recognized by Indian Nursing Council vide letter No. 18-916/2002/inc dated : 08.11.2002. Affiliated to NTR University of Health Sciences, A.P. Vijayawada
e-mail : narayana_nursing@yahoo.co.in website : www.narayananursingcollege.com

NSS-SACP/2019-20/7 **2.9.2019**

CIRCULAR

The Sports Committee is organizing a Competition on "Chess" on 7.9.2019, from 5:00 PM to 6:00 PM. All interested participants are requested to register their names with the Sports Committee on or before 6.9.2019.

Principal
NARAYANA COLLEGE OF NURSING
Chintharedddypalem,
NELLORE - 524 003.

Copy to:

Convenor- Sports Committee

IQAC Coordinator

All class coordinator

Notice board

Principal
NARAYANA COLLEGE OF NURSING
Chintharedddypalem,
NELLORE - 524 003.

☎ 0861-2317969 Extn. 2464
2317968 Extn. 2464
Fax : 0861-2311968

NARAYANA COLLEGE OF NURSING

CHINTHAREDDYPALEM :: NELLORE - 524 003. A.P.

Recognized by Indian Nursing Council vide letter No. 18-916/2002/Inc dated : 08.11.2002. Affiliated to NTR University of Health Sciences, A.P. Vijayawada

e-mail : narayana_nursing@yahoo.co.in website : www.narayananursingcollege.com

NSS-SACP/2019-20/8 **9.9.2019**

CIRCULAR

The Sports Committee is organizing a Competition on "Musical chairs" on 14.9.2019, from 5:00 PM to 6:00 PM. All interested participants are requested to register their names with the Sports Committee on or before 13.9.2019.

Principal
NARAYANA COLLEGE OF NURSING
Chintharedypalem,
NELLORE - 524 003.

Copy to:

Convenor- Sports Committee

IQAC Coordinator

All class coordinator

Notice board

Principal
NARAYANA COLLEGE OF NURSING
Chintharedypalem,
NELLORE - 524 003.

☎ 0861-2317969 Extn. 2464
2317968 Extn. 2464
Fax : 0861-2311968

NARAYANA COLLEGE OF NURSING

CHINTHAREDDYPALEM :: NELLORE - 524 003. A.P.
Recognized by Indian Nursing Council vide letter No. 18-916/2002/inc dated : 08.11.2002. Affiliated to NTR University of Health Sciences, A.P. Vijayawada
e-mail : narayana_nursing@yahoo.co.in website : www.narayananursingcollege.com

NSS-SACP/2019-20/9 **30.9.2019**

CIRCULAR

The Sports Committee is organizing a Competition on "Running Race (100mtrs)" on 5.10.2019, from 5:00 PM to 6:00 PM. All interested participants are requested to register their names with the Sports Committee on or before 4.10.2019.

Principal
NARAYANA COLLEGE OF NURSING
Chintharedypalem,
NELLORE - 524 003.

Copy to:

Convenor- Sports Committee

IQAC Coordinator

All class coordinator

Notice board

Principal
NARAYANA COLLEGE OF NURSING
Chintharedypalem,
NELLORE - 524 003.

☎ 0861-2317969 Extn. 2464
2317968 Extn. 2464
Fax : 0861-2311968

NARAYANA COLLEGE OF NURSING

CHINTHAREDDYPALEM :: NELLORE - 524 003. A.P.
Recognized by Indian Nursing Council vide letter No. 18-916/2002/inc dated : 08.11.2002. Affiliated to NTR University of Health Sciences, A.P. Vijayawada
e-mail : narayana_nursing@yahoo.co.in website : www.narayananursingcollege.com

NSS-SACP/2019-20/10 **7.10.2019**

CIRCULAR

The Sports Committee is organizing a Competition on "Skipping" on 12.10.2019, from 5:00 PM to 6:00 PM. All interested participants are requested to register their names with the Sports Committee on or before 11.10.2019.

Principal
NARAYANA COLLEGE OF NURSING
Chintharedypalem,
NELLORE - 524 003.

Copy to:

Convenor- Sports Committee

IQAC Coordinator

All class coordinator

Notice board

Principal
NARAYANA COLLEGE OF NURSING
Chintharedypalem,
NELLORE - 524 003.

☎ 0861-2317969 Extn. 2464
2317968 Extn. 2464
Fax : 0861-2311968

NARAYANA COLLEGE OF NURSING

CHINTHAREDDYPALEM :: NELLORE - 524 003. A.P.
Recognized by Indian Nursing Council vide letter No. 18-916/2002/Inc dated : 08.11.2002. Affiliated to NTR University of Health Sciences, A.P. Vijayawada
e-mail : narayana_nursing@yahoo.co.in website : www.narayananursingcollege.com

NSS-SACP/2019-20/11 **3.2.2020**

CIRCULAR

The Sports Committee is organizing a Competition on "Annual sports" on 9.2.2020 to 16.2.2020, from 5:00 PM to 6:00 PM. All interested participants are requested to register their names with the Sports Committee on or before 8.2.2020.

Principal
NARAYANA COLLEGE OF NURSING
Chintharedypalem,
NELLORE - 524 003.

Copy to:

Convenor- Sports Committee

IQAC Coordinator

All class coordinator

Notice board

Principal
NARAYANA COLLEGE OF NURSING
Chintharedypalem,
NELLORE - 524 003.

2019-2020

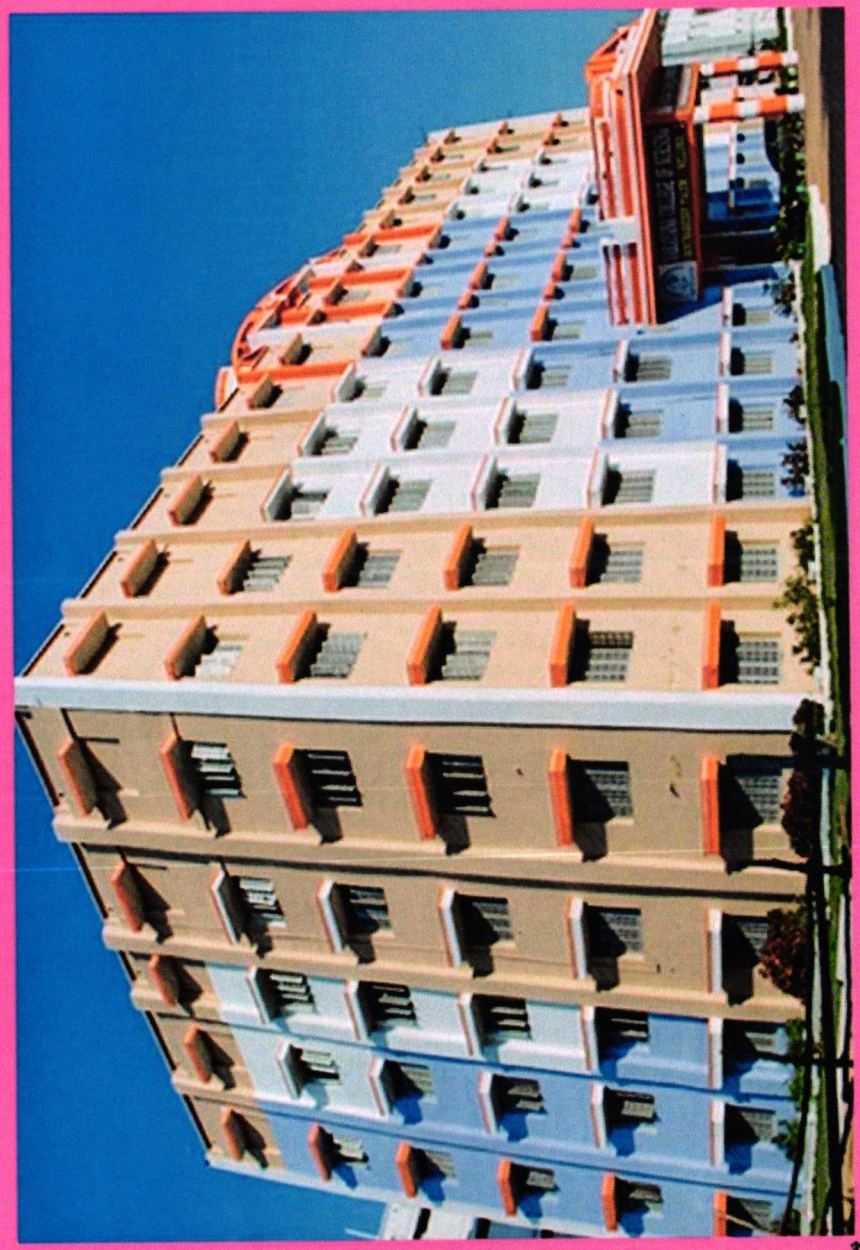

NARAYANA COLLEGE OF NURSING

NARAYANA
COLLEGE OF NURSING

CHINTHAREDDYPALEM, NELLORE.

SPORTS COMPETITION ON

Discus throw



LOVE FOR CARE

Date : 1.6.2019
Time : 08:00 am to 09:00 am
Venue : Play Ground,
Narayana College of Nursing, Nellore.

Organized by : Sports Committee

Principal
NARAYANA COLLEGE OF NURSING
Chintharedypalem,
NELLORE - 524 003.

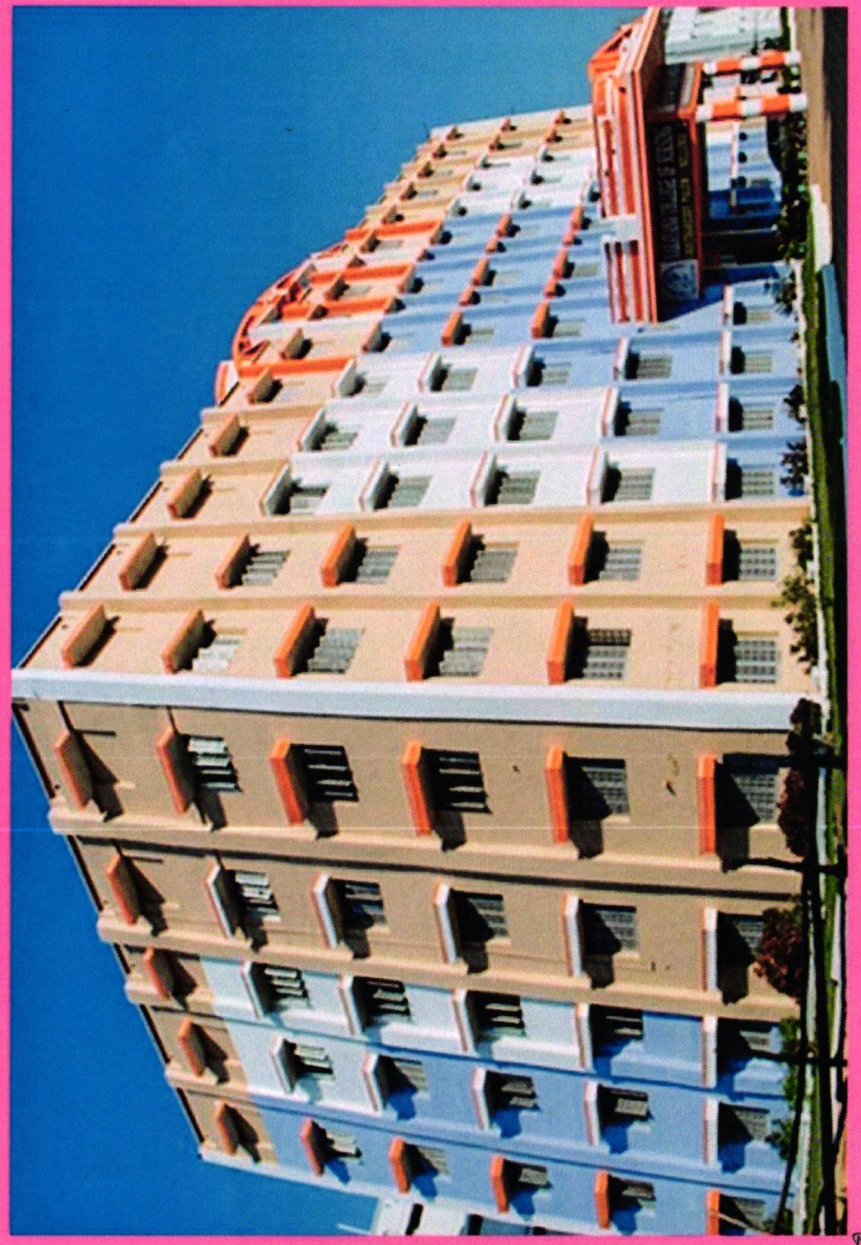

NARAYANA COLLEGE OF NURSING

NARAYANA
COLLEGE OF NURSING

CHINTHAREDDYPALEM, NELLORE.

SPORTS COMPETITION ON

kho-kho



LOVE FOR CARE

Date : 22.6.2019
Time : 08:00 am to 09:00 am
Venue : Play Ground,
Narayana College of Nursing, Nellore.

Organized by : Sports Committee

Dr. B
Principal
NARAYANA COLLEGE OF NURSING
Chintharedypalem,
NELLORE - 524 003

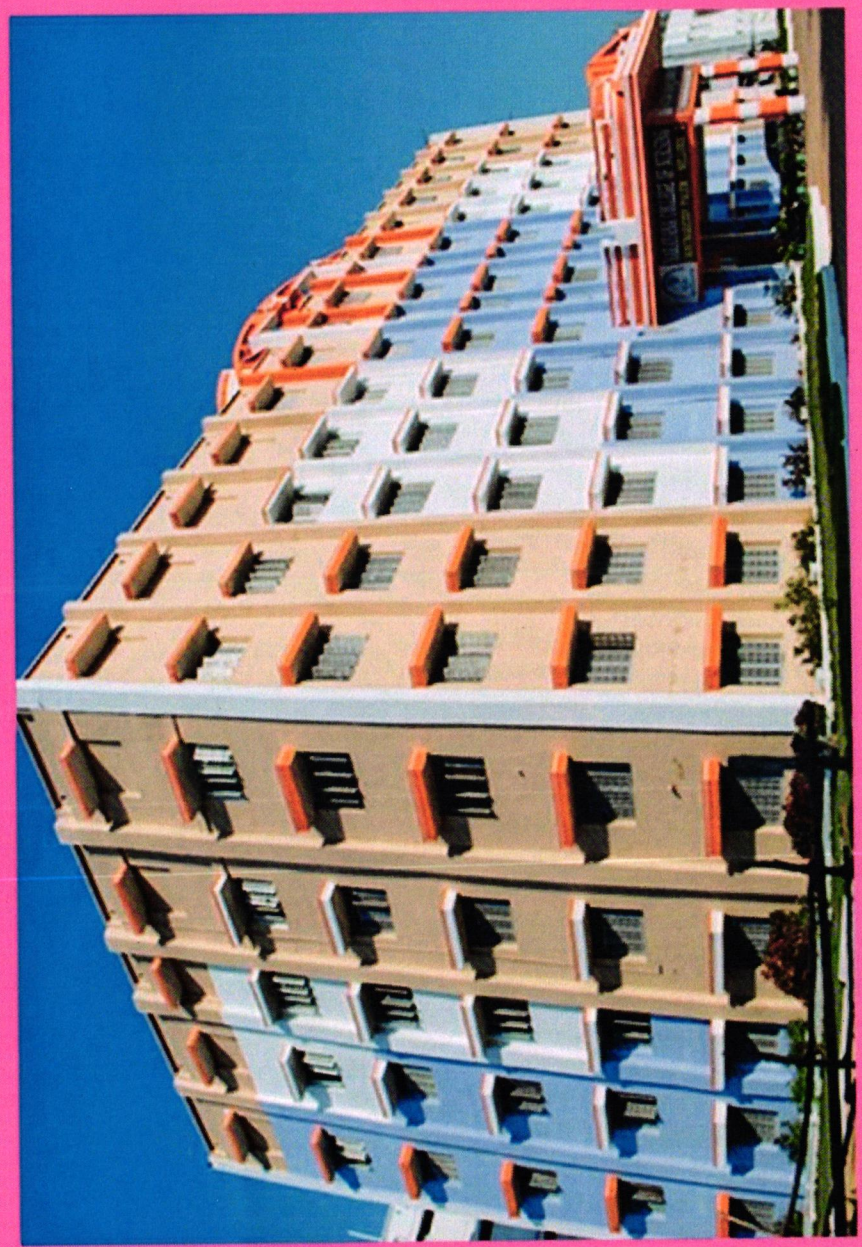

NARAYANA COLLEGE OF NURSING

NARAYANA
COLLEGE OF NURSING

CHINTHAREDDYPALEM, NELLORE.

SPORTS COMPETITION ON

Kabaddi

LOVE FOR CARE



Date : 6.7.2019
Time : 08:00 am to 09:00 am
Venue : Play Ground,
Narayana College of Nursing, Nellore.

Organized by : Sports Committee

Dr B. [illegible]
Principal
NARAYANA COLLEGE OF NURSING
Chinthareddypalem,
NELLORE - 524 003.

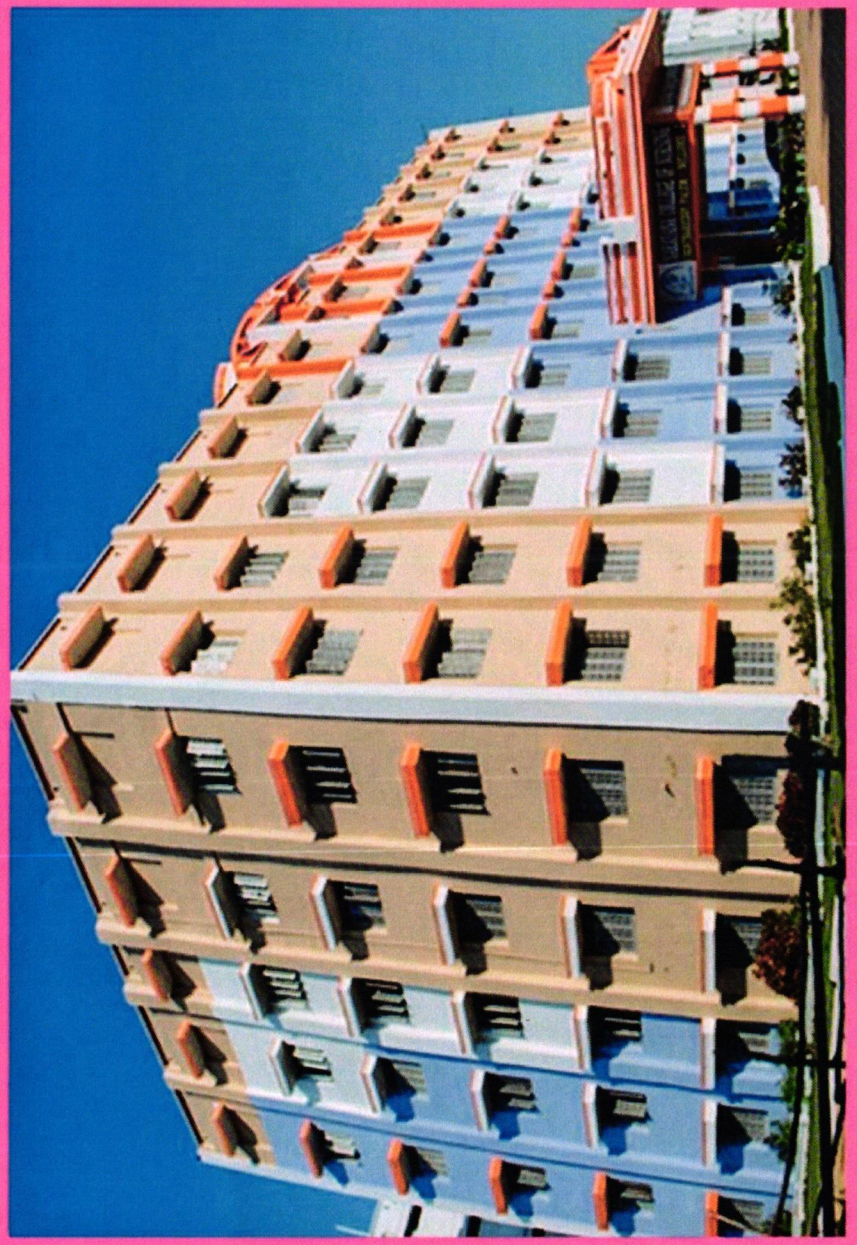

NARAYANA COLLEGE OF NURSING

NARAYANA COLLEGE OF NURSING

CHINTHAREDDYPALEM, NELLORE.

SPORTS COMPETITION ON

Tennicoit



LOVE FOR CARE

Date : 27.7.2019
Time : 08:00 am to 09:00 am
Venue : Play Ground,
Narayana College of Nursing, Nellore.

Organized by : Sports Committee

Dr. B. [illegible]
Principal
NARAYANA COLLEGE OF NURSING
Chintharedypalem,
NELLORE - 524 003.

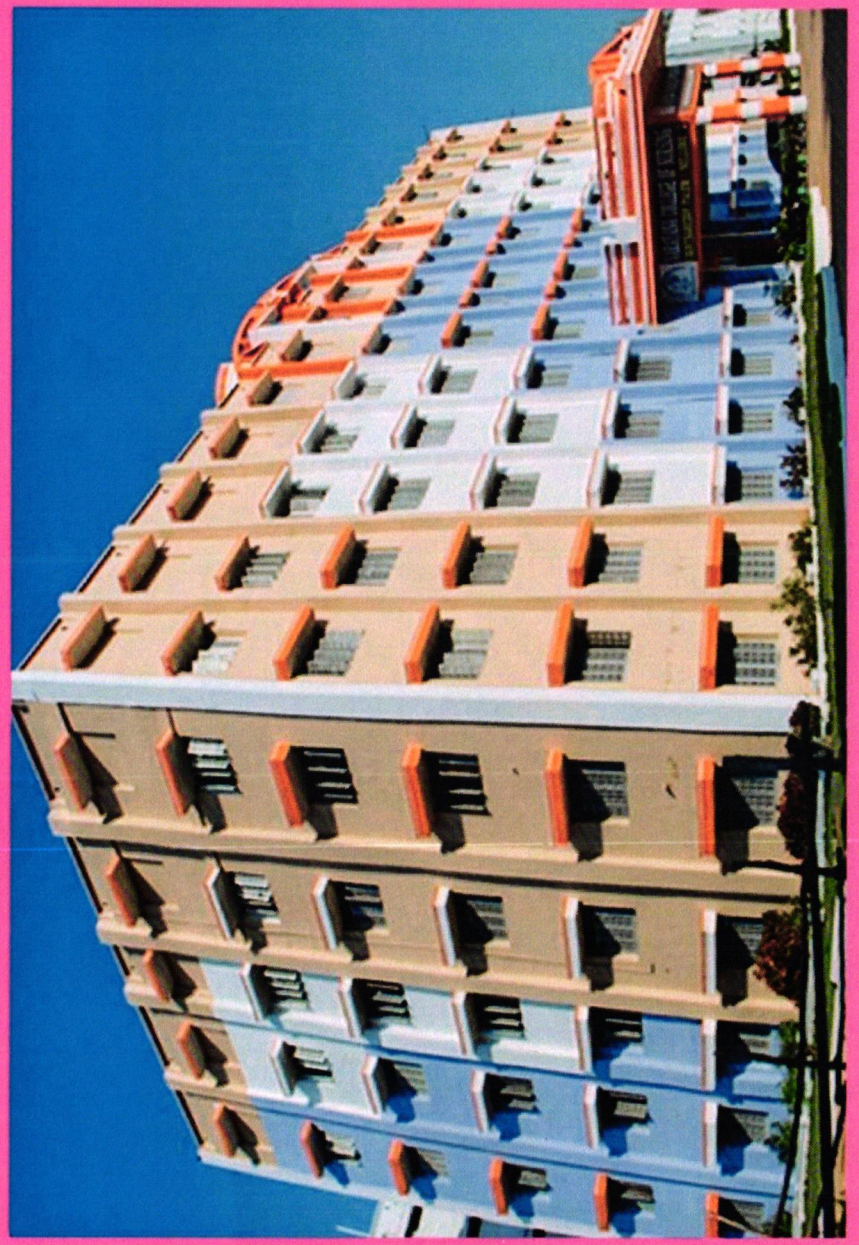

NARAYANA COLLEGE OF NURSING

NARAYANA
COLLEGE OF NURSING

CHINTHAREDDYPALEM, NELLORE.

SPORTS COMPETITION ON

Throw ball



LOVE FOR CARE

Date : 10.8.20219
Time : 08:00 am to 09:00 am
Venue : Play Ground,
Narayana College of Nursing, Nellore.

Organized by : Sports Committee

Principal
NARAYANA COLLEGE OF NURSING
Chintharedypalem,
NELLORE - 524 003

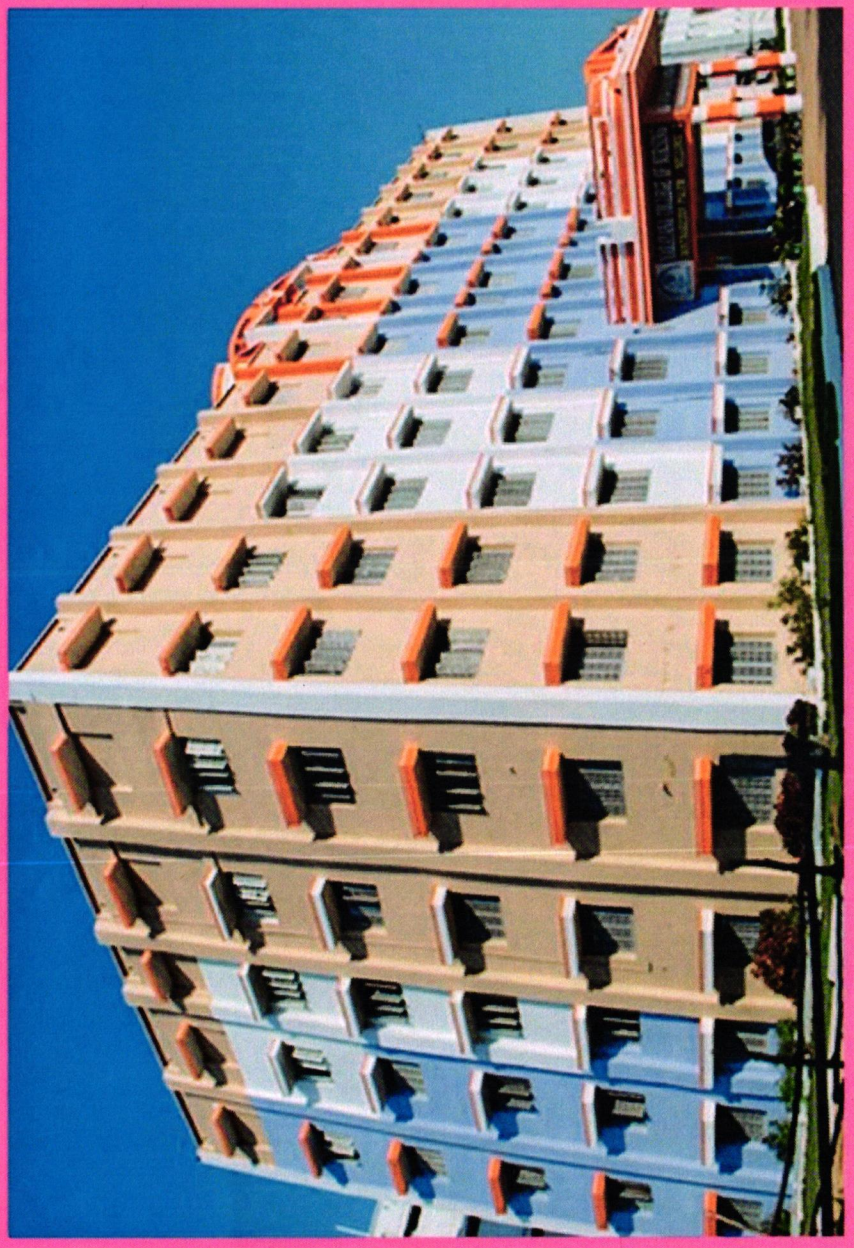

NARAYANA COLLEGE OF NURSING

NARAYANA
COLLEGE OF NURSING

CHINTHAREDDYPALEM, NELLORE.

SPORTS COMPETITION ON

Carroms

LOVE FOR CARE



Date : 17.8.2019
Time : 08:00 am to 09:00 am
Venue : Play Ground,
Narayana College of Nursing, Nellore.

Organized by : Sports Committee

Dr. B. [illegible]
Principal
NARAYANA COLLEGE OF NURSING
Chinthareddypalem,
NELLORE - 524 003

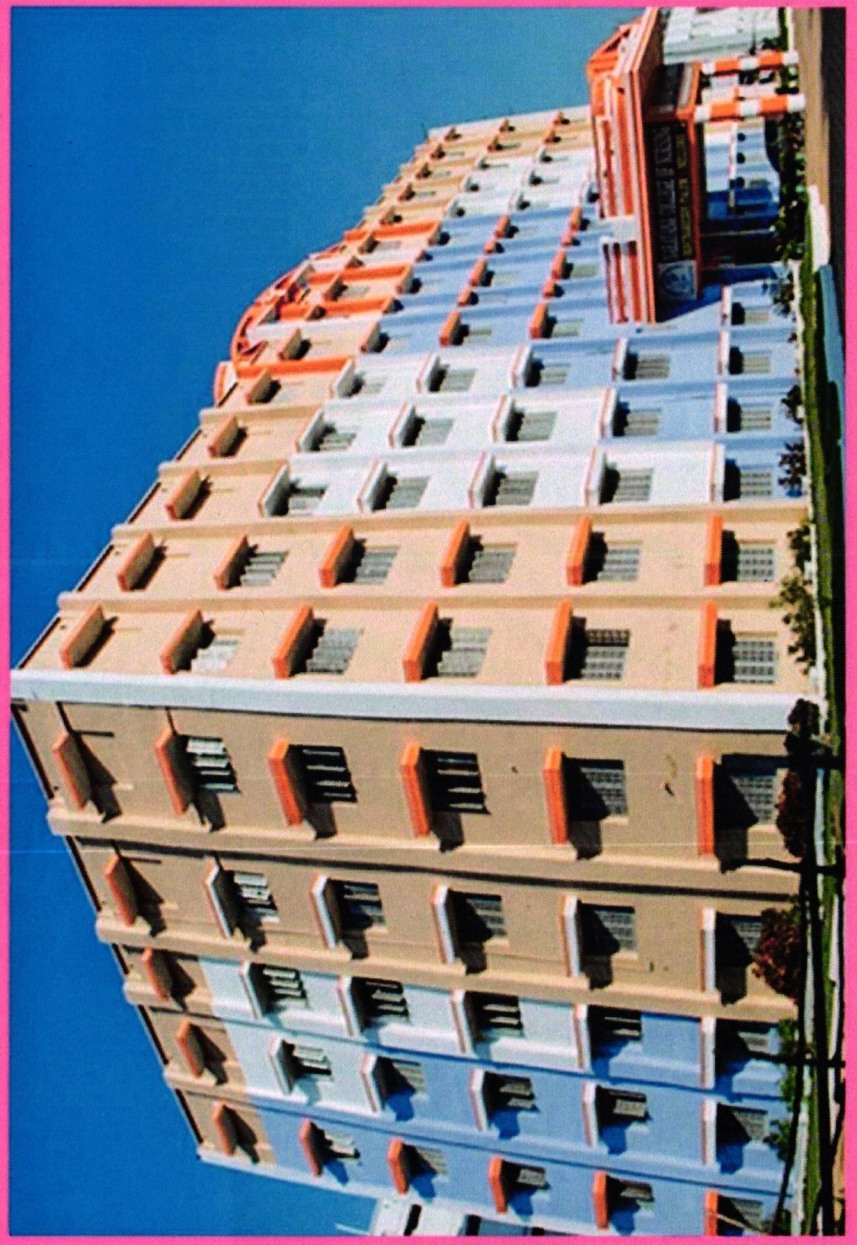

NARAYANA COLLEGE OF NURSING

NARAYANA COLLEGE OF NURSING

CHINTHAREDDYPALEM, NELLORE.

SPORTS COMPETITION ON

Chess

LOVE FOR CARE



Date : 7.9.2019
Time : 08:00 am to 09:00 am
Venue : Play Ground,
Narayana College of Nursing, Nellore.

Organized by : Sports Committee

Dr. B. [illegible]
Principal
NARAYANA COLLEGE OF NURSING
Chintharedypalem,
NELLORE - 524 003

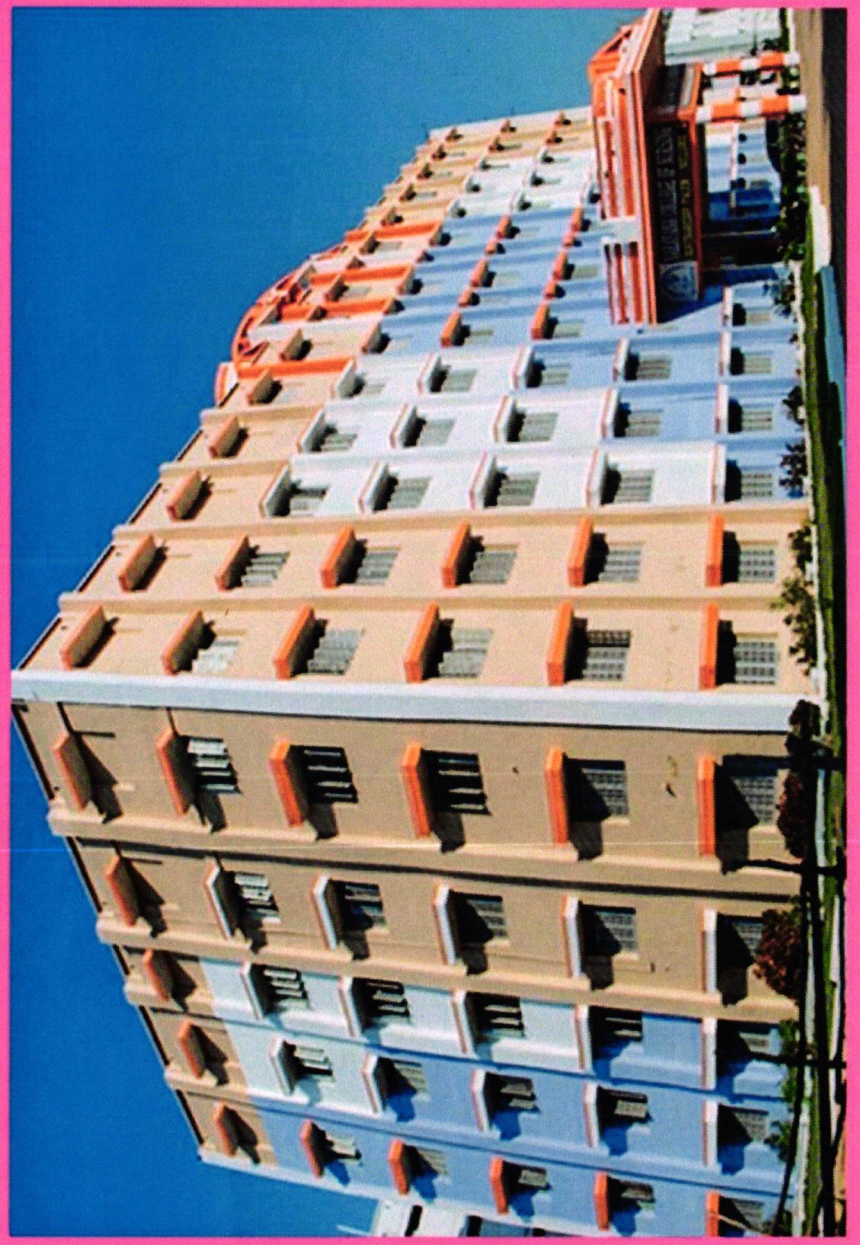

NARAYANA COLLEGE OF NURSING

NARAYANA COLLEGE OF NURSING

CHINTHAREDDYPALEM, NELLORE.

SPORTS COMPETITION ON

Musical chairs



LOVE FOR CARE

Date : 14.9.2019
Time : 08:00 am to 09:00 am
Venue : Play Ground,
Narayana College of Nursing, Nellore.

Organized by : Sports Committee

Dr. B. [illegible]
Principal
NARAYANA COLLEGE OF NURSING
Chintharedypalem,
NELLORE - 524 003

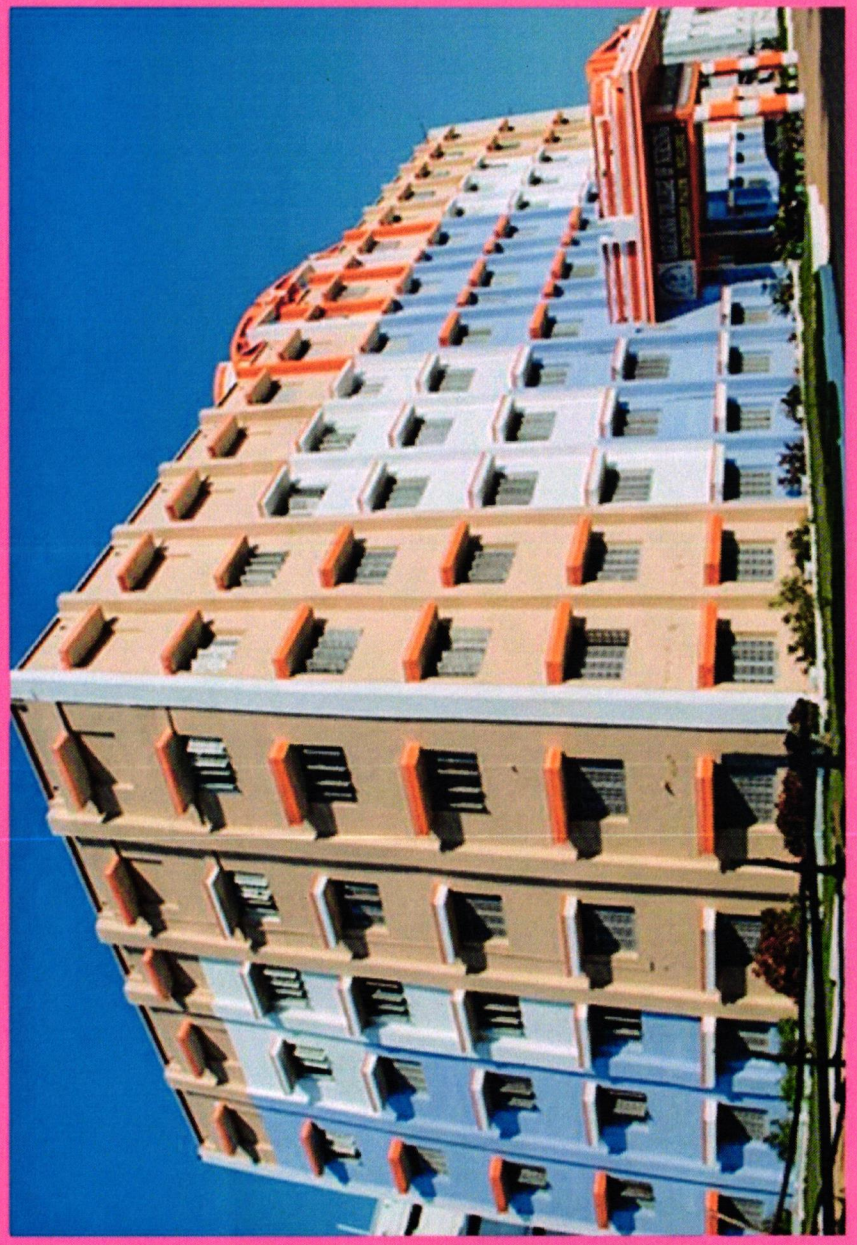

NARAYANA COLLEGE OF NURSING

NARAYANA COLLEGE OF NURSING

CHINTHAREDDYPALEM, NELLORE.

SPORTS COMPETITION ON

Running Race (100mtrs)



LOVE FOR CARE

Date : 5.10.2019
Time : 08:00 am to 09:00 am
Venue : Play Ground,
Narayana College of Nursing, Nellore.

Organized by : Sports Committee

Principal
NARAYANA COLLEGE OF NURSING
Chinthareddypalem,
NELLORE - 524 003

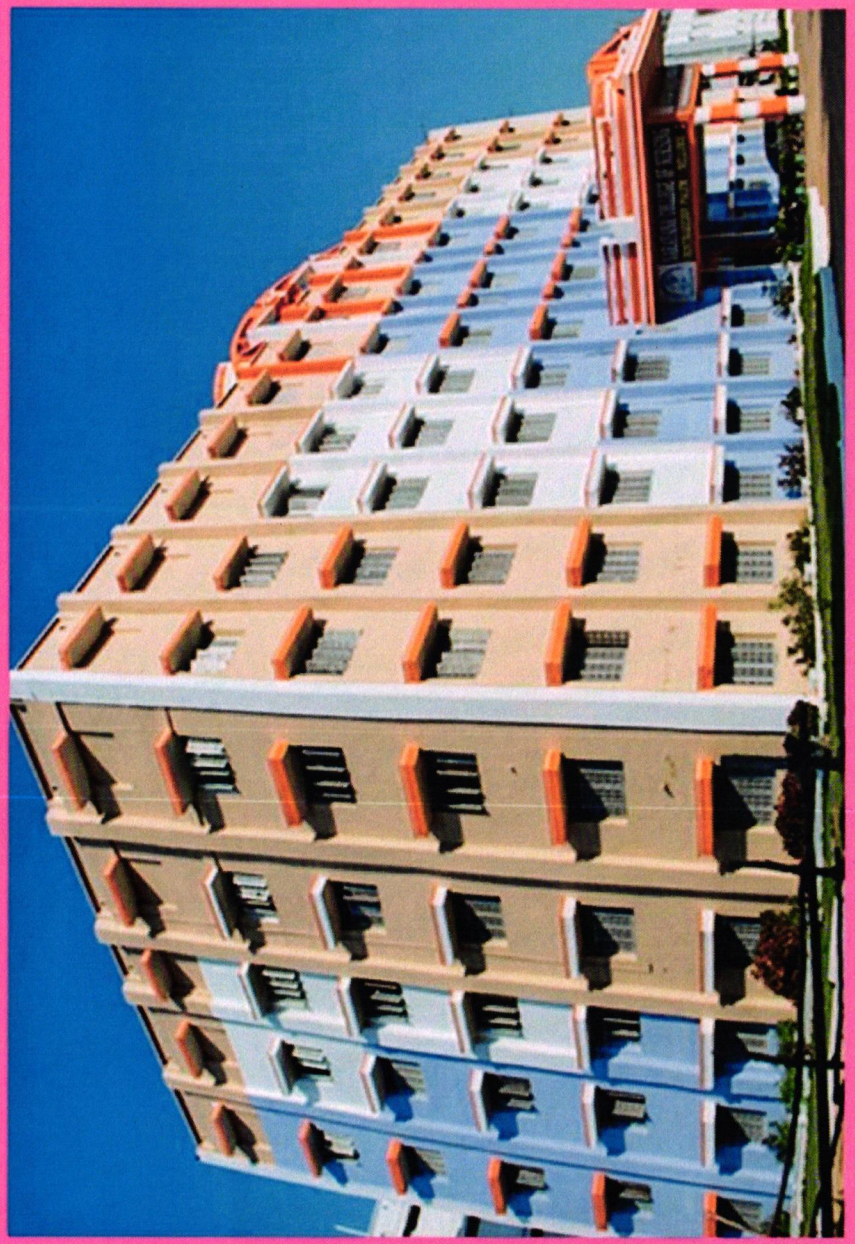

NARAYANA COLLEGE OF NURSING

NARAYANA COLLEGE OF NURSING

CHINTHAREDDYPALEM, NELLORE.

SPORTS COMPETITION ON

Skipping

LOVE FOR CARE



Date : 12.10.2019
Time : 08:00 am to 09:00 am
Venue : Play Ground,
Narayana College of Nursing, Nellore.

Organized by : Sports Committee

Dr. B. [illegible]
Principal
NARAYANA COLLEGE OF NURSING
Chintharedypalem,
NELLORE - 524 003

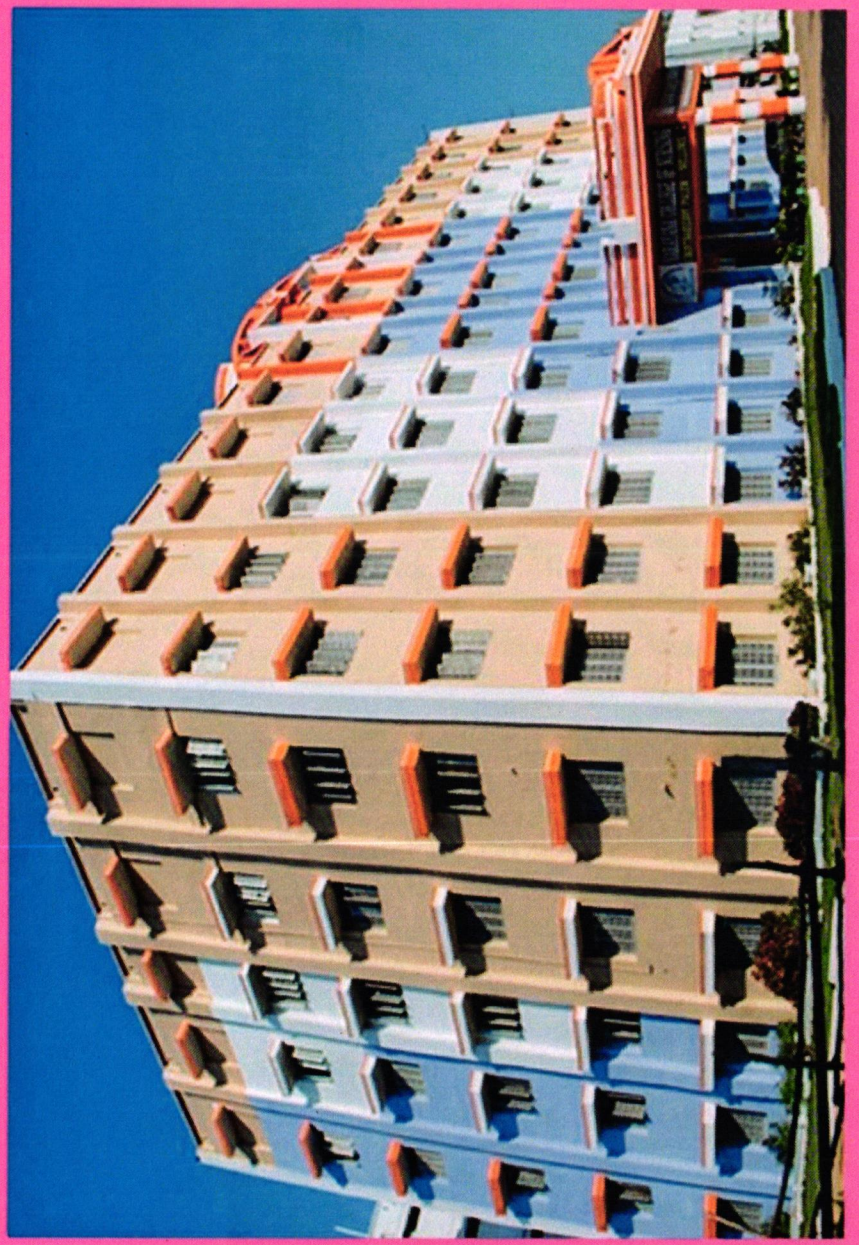

NARAYANA COLLEGE OF NURSING

NARAYANA COLLEGE OF NURSING

CHINTHAREDDYPALEM, NELLORE.

SPORTS COMPETITION ON

Annual sports

LOVE FOR CARE



Date : 9.2.2020 to
Time : 08:00 am to 09:00 am
Venue : Play Ground,
Narayana College of Nursing, Nellore.

Organized by : Sports Committee

Dr. B. [illegible]
Principal
NARAYANA COLLEGE OF NURSING
Chintharedypalem,
NELLORE - 524 003.

2019-2020

☎ 0861-2317969 Extn. 2464
2317968 Extn. 2464
Fax : 0861-2311968

NARAYANA COLLEGE OF NURSING

CHINTHAREDDYPALEM :: NELLORE - 524 003. A.P.
Recognized by Indian Nursing Council vide letter No. 18-916/2002/inc dated : 08.11.2002. Affiliated to NTR University of Health Sciences, A.P. Vijayawada
e-mail : narayana_nursing@yahoo.co.in website : www.narayananursingcollege.com

SNA-SACP/2019-20/1 3.6.2019

CIRCULAR

The Cultural Committee is organizing a Competition on Mehandi on 8.6.2019, from 5:00 PM to 6:00 PM. All interested participants are requested to register their names on or before 7.6.2019.

PRINCIPAL

Principal
NARAYANA COLLEGE OF NURSING
Chintharedypalem,
NELLORE - 524 003.

Copy to:

1. **Convenor- Cultural Committee**
2. **IQAC Coordinator**
3. **All class coordinator**
4. **Notice board**

Principal
NARAYANA COLLEGE OF NURSING
Chintharedypalem,
NELLORE - 524 003.

☎ 0861-2317969 Extn. 2464
2317968 Extn. 2464
Fax : 0861-2311968

NARAYANA COLLEGE OF NURSING

CHINTHAREDDYPALEM :: NELLORE - 524 003. A.P.
Recognized by Indian Nursing Council vide letter No. 18-916/2002/inc dated : 08.11.2002, Affiliated to NTR University of Health Sciences, A.P. Vijayawada
e-mail : narayana_nursing@yahoo.co.in website : www.narayananursingcollege.com

SNA-SACP/2019-20/2 24.6.2019

CIRCULAR

The Cultural Committee is organizing a Competition on Mime on 29.6.2019, from 5:00 PM to 6:00 PM. All interested participants are requested to register their names on or before 28.6.2019.

PRINCIPAL
Principal
NARAYANA COLLEGE OF NURSING
Chinthareddypalem,
NELLORE - 524 003.

Copy to:

221. Convenor- Cultural Committee
222. IQAC Coordinator
223. All class coordinator
224. Notice board

Principal
NARAYANA COLLEGE OF NURSING
Chinthareddypalem,
NELLORE - 524 003.

☎ 0861-2317969 Extn. 2464
2317968 Extn. 2464
Fax : 0861-2311968

NARAYANA COLLEGE OF NURSING

CHINTHAREDDYPALEM :: NELLORE - 524 003. A.P.
Recognized by Indian Nursing Council vide letter No. 18-916/2002/inc dated : 08.11.2002, Affiliated to NTR University of Health Sciences, A.P. Vijayawada
e-mail : narayana_nursing@yahoo.co.in website : www.narayananursingcollege.com

SNA-SACP/2019-20/4 15.7.2019

CIRCULAR

The Cultural Committee is organizing a Competition on Pencil Drwaing on 20.7.2019, from 5:00 PM to 6:00 PM. All interested participants are requested to register their names on or before 19.7.2019.

PRINCIPAL

Principal
NARAYANA COLLEGE OF NURSING
Chintharedypalem,
NELLORE - 524 003.

Copy to:

229. Convenor- Cultural Committee
230. IQAC Coordinator
231. All class coordinator
232. Notice board

Principal
NARAYANA COLLEGE OF NURSING
Chintharedypalem,
NELLORE - 524 003.

☎ 0861-2317969 Extn. 2464
2317968 Extn. 2464
Fax : 0861-2311968

NARAYANA COLLEGE OF NURSING

CHINTHAREDDYPALEM :: NELLORE - 524 003. A.P.
Recognized by Indian Nursing Council vide letter No. 18-916/2002/inc dated : 08.11.2002. Affiliated to NTR University of Health Sciences, A.P. Vijayawada
e-mail : narayana_nursing@yahoo.co.in website : www.narayananursingcollege.com

SNA-SACP/2019-20/5 29.7.2019

CIRCULAR

The Cultural Committee is organizing a Competition on Eassy Writing on 3.8.20219, from 5:00 PM to 6:00 PM. All interested participants are requested to register their names on or before 2.8.2019.

PRINCIPAL
Principal
NARAYANA COLLEGE OF NURSING
Chintharedypalem,
NELLORE - 524 003.

Copy to:

1. **Convenor- Cultural Committee**
2. **IQAC Coordinator**
3. **All class coordinator**
4. **Notice board**

Principal
NARAYANA COLLEGE OF NURSING
Chintharedypalem,
NELLORE - 524 003.

☎ 0861-2317969 Extn. 2464
2317968 Extn. 2464
Fax : 0861-2311968

NARAYANA COLLEGE OF NURSING

CHINTHAREDDYPALEM :: NELLORE - 524 003. A.P.
Recognized by Indian Nursing Council vide letter No 18-916/2002/inc dated : 08.11.2002, Affiliated to NTR University of Health Sciences, A.P. Vijayawada
e-mail : narayana_nursing@yahoo.co.in website : www.narayananursingcollege.com

SNA-SACP/2019-20/3 8.7.2019

CIRCULAR

The Cultural Committee is organizing a Competition on Poster Making on 13.7.2019, from 5:00 PM to 6:00 PM. All interested participants are requested to register their names on or before 12.7.2019.

PRINCIPAL
Principal
NARAYANA COLLEGE OF NURSING
Chintharedypalem,
NELLORE - 524 003.

Copy to:

225. Convenor- Cultural Committee
226. IQAC Coordinator
227. All class coordinator
228. Notice board

Principal
NARAYANA COLLEGE OF NURSING
Chintharedypalem,
NELLORE - 524 003.

☎ 0861-2317969 Extn. 2464
2317968 Extn. 2464
Fax : 0861-2311968

NARAYANA COLLEGE OF NURSING

CHINTHAREDDYPALEM :: NELLORE - 524 003. A.P.
Recognized by Indian Nursing Council vide letter No. 18-916/2002/inc dated : 08.11.2002, Affiliated to NTR University of Health Sciences, A.P. Vijayawada
e-mail : narayana_nursing@yahoo.co.in website : www.narayananursingcollege.com

SNA-SACP/2019-20/6 19.8.2019

CIRCULAR

The Cultural Committee is organizing a Competition on Elocution on 24.8.2019, from 5:00 PM to 6:00 PM. All interested participants are requested to register their names on or before 23.8.2019.

PRINCIPAL

Principal
NARAYANA COLLEGE OF NURSING
Chintharedypalem,
NELLORE - 524 003.

Copy to:

Convener- Cultural Committee

IQAC Coordinator

All class coordinator

Notice board

Principal
NARAYANA COLLEGE OF NURSING
Chintharedypalem,
NELLORE - 524 003.

☎ 0861-2317969 Extn. 2464
2317968 Extn. 2464
Fax : 0861-2311968

NARAYANA COLLEGE OF NURSING

CHINTHAREDDYPALEM :: NELLORE - 524 003. A.P.
Recognized by Indian Nursing Council vide letter No. 18-916/2002/inc dated : 08.11.2002, Affiliated to NTR University of Health Sciences, A.P. Vijayawada
e-mail : narayana_nursing@yahoo.co.in website : www.narayananursingcollege.com

SNA-SACP/2019-20/7 16.9.2019

CIRCULAR

The Cultural Committee is organizing a Competition on Debate on 21.9.2019, from 5:00 PM to 6:00 PM. All interested participants are requested to register their names on or before 20.9.2019.

PRINCIPAL

Principal
NARAYANA COLLEGE OF NURSING
Chintharedypalem,
NELLORE - 524 003.

Copy to:

1. **Convener- Cultural Committee**
2. **IQAC Coordinator**
3. **All class coordinator**
4. **Notice board**

Principal
NARAYANA COLLEGE OF NURSING
Chintharedypalem,
NELLORE - 524 003.

☎ 0861-2317969 Extn. 2464
2317968 Extn. 2464
Fax : 0861-2311968

NARAYANA COLLEGE OF NURSING

CHINTHAREDDYPALEM :: NELLORE - 524 003. A.P.
Recognized by Indian Nursing Council vide letter No. 18-916/2002/inc dated : 08.11.2002. Affiliated to NTR University of Health Sciences, A.P. Vijayawada
e-mail : narayana_nursing@yahoo.co.in website : www.narayananursingcollege.com

SNA-SACP/2019-20/8 23.9.2019

CIRCULAR

The Cultural Committee is organizing a Competition on Paper Crafton 28.9.2019, from 5:00 PM to 6:00 PM. All interested participants are requested to register their names on or before 27.9.2019.

PRINCIPAL
Principal
NARAYANA COLLEGE OF NURSING
Chintharedypalem,
NELLORE - 524 003.

Copy to:

1. **Convener- Cultural Committee**
2. **IQAC Coordinator**
3. **All class coordinator**
4. **Notice board**

Principal
NARAYANA COLLEGE OF NURSING
Chintharedypalem,
NELLORE - 524 003.

☎ 0861-2317969 Extn. 2464
2317968 Extn. 2464
Fax : 0861-2311968

NARAYANA COLLEGE OF NURSING

CHINTHAREDDYPALEM :: NELLORE - 524 003. A.P.
Recognized by Indian Nursing Council vide letter No. 18-916/2002/inc dated : 08.11.2002. Affiliated to NTR University of Health Sciences, A.P. Vijayawada
e-mail : narayana_nursing@yahoo.co.in website : www.narayananursingcollege.com

SNA-SACP/2019-20/9 21.10.2019

CIRCULAR

The Cultural Committee is organizing a Competition on Rangoli on 26.10.2019, from 5:00 PM to 6:00 PM. All interested participants are requested to register their names on or before 25.10.2019.

PRINCIPAL
Principal
NARAYANA COLLEGE OF NURSING
Chintharedypalem,
NELLORE - 524 003.

Copy to:

1. **Convener- Cultural Committee**
2. **IQAC Coordinator**
3. **All class coordinator**
4. **Notice board**

Principal
NARAYANA COLLEGE OF NURSING
Chintharedypalem,
NELLORE - 524 003.

☎ 0861-2317969 Extn. 2464
2317968 Extn. 2464
Fax : 0861-2311968

NARAYANA COLLEGE OF NURSING

CHINTHAREDDYPALEM :: NELLORE - 524 003. A.P.
Recognized by Indian Nursing Council vide letter No. 18-916/2002/inc dated : 08.11.2002, Affiliated to NTR University of Health Sciences, A.P. Vijayawada
e-mail : narayana_nursing@yahoo.co.in website : www.narayananursingcollege.com

SNA-SACP/2019-20/10 28.10.2019

CIRCULAR

The Cultural Committee is organizing a Competition on Flower on 2.11.2019, from 5:00 PM to 6:00 PM. All interested participants are requested to register their names on or before 1.11.2019.

PRINCIPAL

Principal
NARAYANA COLLEGE OF NURSING
Chintharedypalem,
NELLORE - 524 003.

Copy to:

1. **Convener- Cultural Committee**
2. **IQAC Coordinator**
3. **All class coordinator**
4. **Notice board**

Principal
NARAYANA COLLEGE OF NURSING
Chintharedypalem,
NELLORE - 524 003.

☎ 0861-2317969 Extn. 2464
2317968 Extn. 2464
Fax : 0861-2311968

NARAYANA COLLEGE OF NURSING

CHINTHAREDDYPALEM :: NELLORE - 524 003. A.P.
Recognized by Indian Nursing Council vide letter No. 18-916/2002/Inc dated : 08.11.2002, Affiliated to NTR University of Health Sciences, A.P. Vijayawada
e-mail : narayana_nursing@yahoo.co.in website : www.narayananursingcollege.com

SNA-SACP/2019-20/11 3.2.2020

CIRCULAR

The Cultural Committee is organizing a Competition on Annula cutural events on 9.2.2020 to 16.2.2020, from 5:00 PM to 6:00 PM. All interested participants are requested to register their names on or before 8.2.2020.

PRINCIPAL

Principal
NARAYANA COLLEGE OF NURSING
Chintharedypalem,
NELLORE - 524 003.

Copy to:

1. **Convener- Cultural Committee**
2. **IQAC Coordinator**
3. **All class coordinator**
4. **Notice board**

Principal
NARAYANA COLLEGE OF NURSING
Chintharedypalem,
NELLORE - 524 003.



NARAYANA
COLLEGE OF NURSING
Chintharedypalem, Nellore - 524003. A.P.
Ph No: 0861-2317969 | Fax: 0861-2311968.
Recognized by Indian Nursing Council and A.P. Nurses & Midwives Council
Affiliated to NTR University of Health Sciences, A.P. Vijayawada.
Accredited by "International Accreditation Organization (IAO)"
website: www.narayananursingcollege.com || e-mail: narayana_nursing@yahoo.co.in

SNA-SACP/2019-20/11 3.2.2020

CIRCULAR

The Cultural Committee is organizing a Competition on Annula cutural events on 9.2.2020 to 16.2.2020, from 5:00 PM to 6:00 PM. All interested participants are requested to register their names on or before 8.2.2020.

PRINCIPAL
Principal
NARAYANA COLLEGE OF NURSING
Chintharedypalem,
NELLORE - 524 003.

Copy to:

257. Convenor- Cultural Committee
258. IQAC Coordinator
259. All class coordinator
260. Notice board

Principal
NARAYANA COLLEGE OF NURSING
Chintharedypalem,
NELLORE - 524 003.

2019-2020



NARAYANA COLLEGE OF NURSING

NARAYANA
COLLEGE OF NURSING

CHINTHAREDDYPALEM, NELLORE.

CULTURAL COMPETITION ON

Mehandi

LOVE FOR CARE



Date : 8.6.2019
Time : 05:00 pm to 06:00 pm
Venue : III Floor, Auditorium,
Narayana College of Nursing, Nellore.

Organized by : Cultural Committee

Principal

NARAYANA COLLEGE OF NURSING
Chinthareddypalem,
NELLORE - 524 003

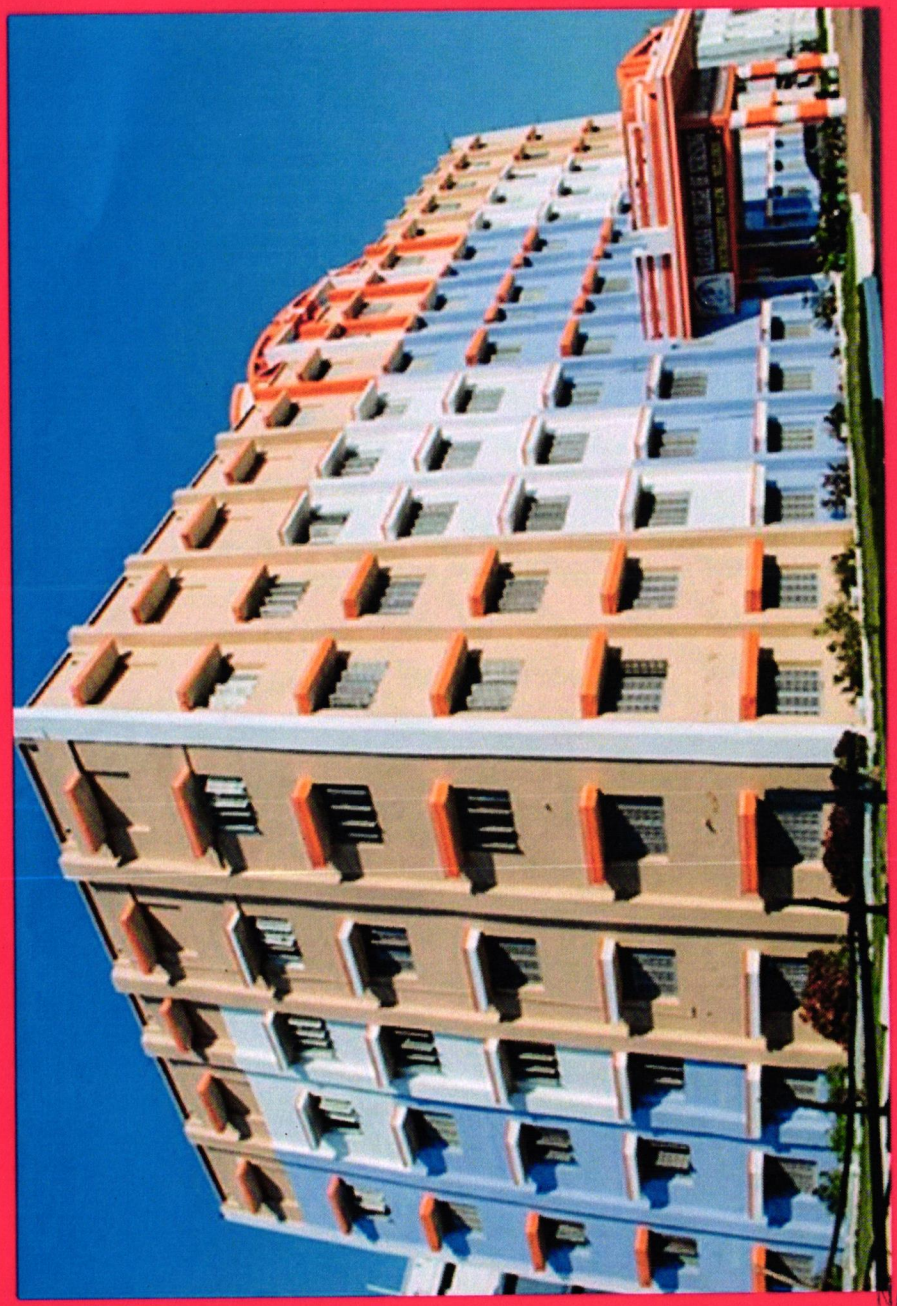

NARAYANA COLLEGE OF NURSING

NARAYANA
COLLEGE OF NURSING

CHINTHAREDDYPALEM, NELLORE.

CULTURAL COMPETITION ON

Mime

LOVE FOR CARE



Date : 29.6.2019
Time : 05:00 pm to 06:00 pm
Venue : III Floor, Auditorium,
Narayana College of Nursing, Nellore.

Organized by : Cultural Committee

Dr B ...
Principal
NARAYANA COLLEGE OF NURSING
Chintharedypalem,
NELLORE - 524 003

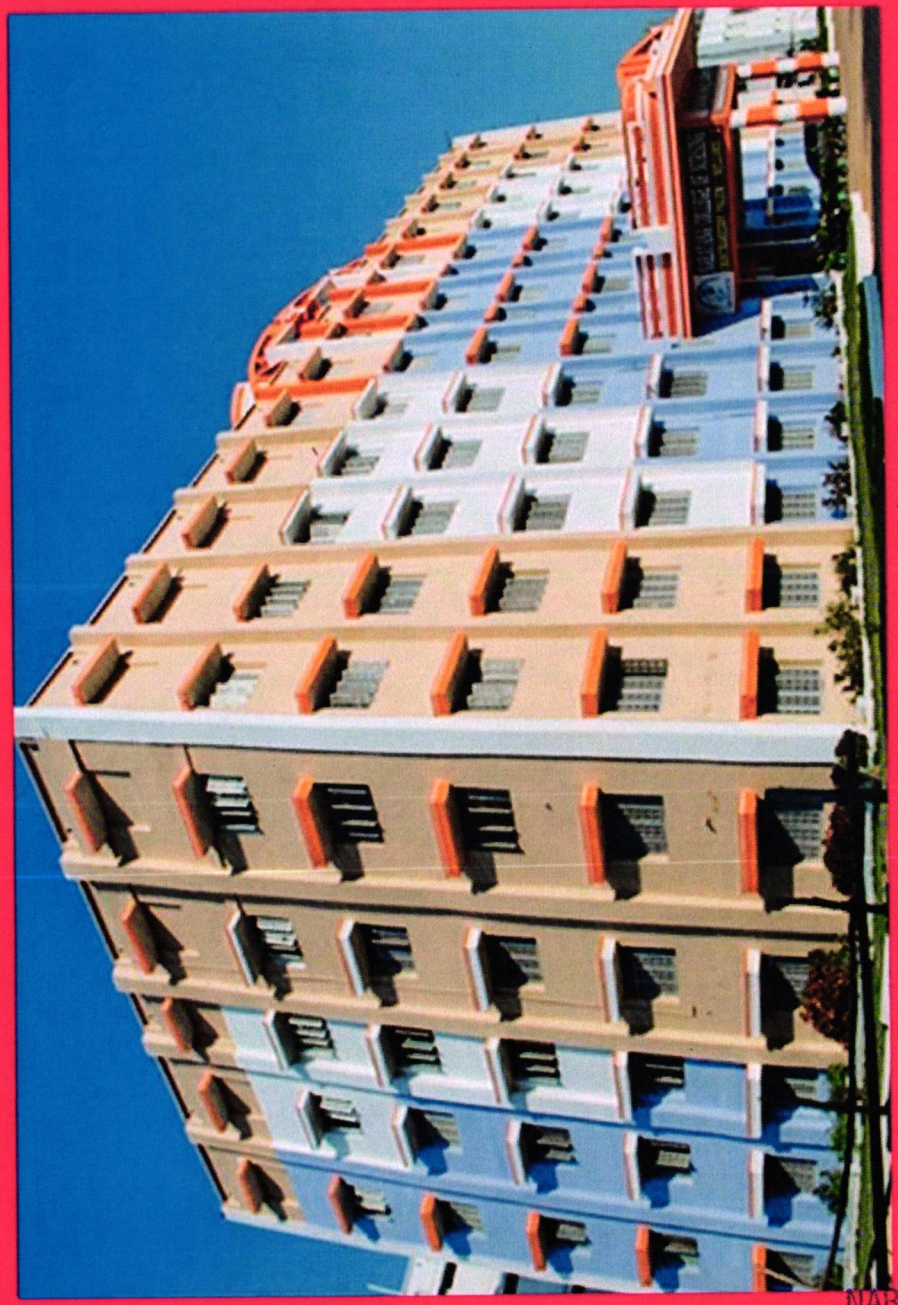

NARAYANA COLLEGE OF NURSING

NARAYANA COLLEGE OF NURSING

CHINTHAREDDYPALEM, NELLORE.

CULTURAL COMPETITION ON

Poster Making

LOVE FOR CARE



Date : 13.7.2019

Time : 05:00 pm to 06:00 pm

Venue : III Floor, Auditorium,
Narayana College of Nursing, Nellore.

Organized by : Cultural Committee

Principal

NARAYANA COLLEGE OF NURSING
Chinthareddypalem,
NELLORE - 524 003.

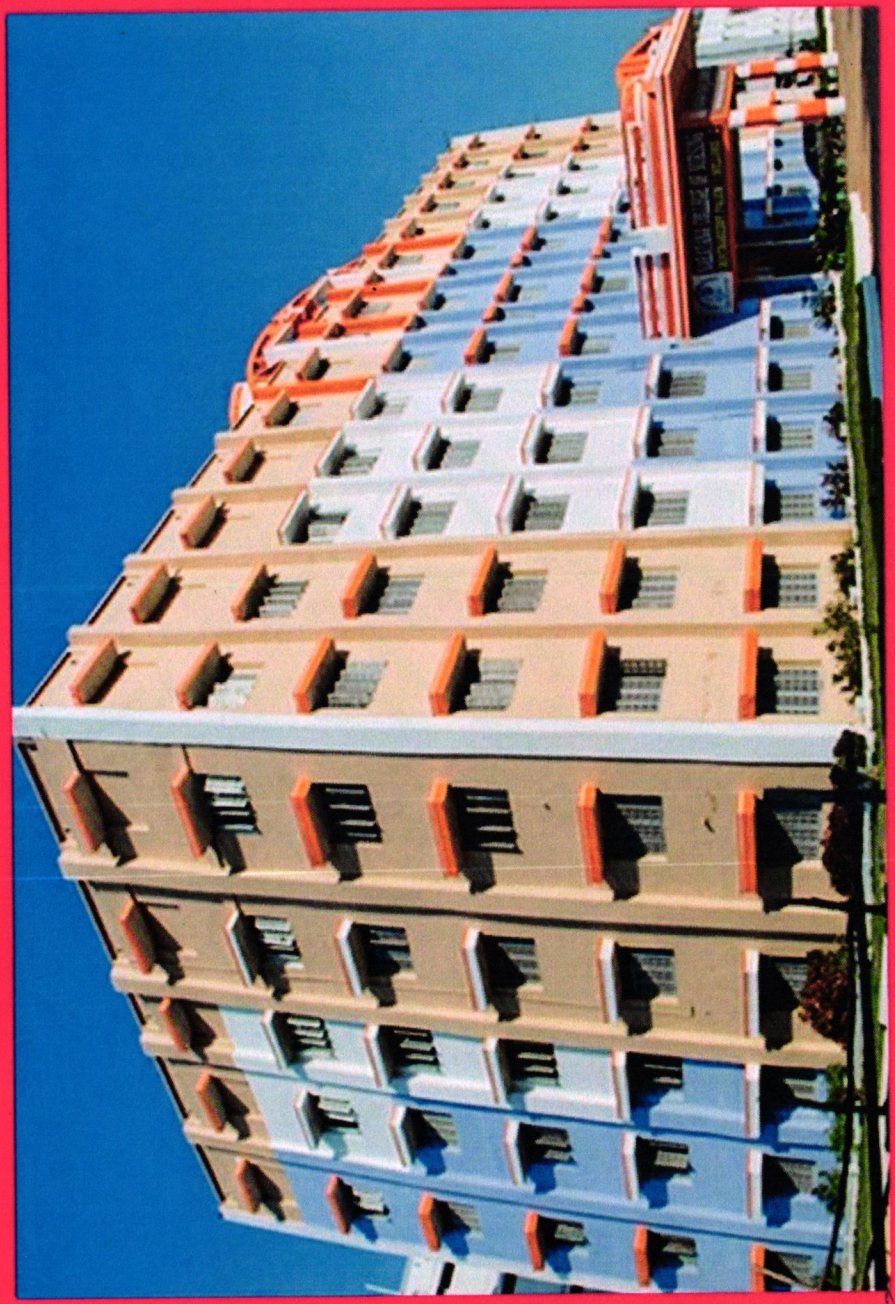

NARAYANA COLLEGE OF NURSING

NARAYANA
COLLEGE OF NURSING

CHINTHAREDDYPALEM, NELLORE.

CULTURAL COMPETITION ON

Pencil Drwaing

LOVE FOR CARE



Date : 20.7.2019

Time : 05:00 pm to 06:00 pm

Venue : III Floor, Auditorium,
Narayana College of Nursing, Nellore.

Organized by : Cultural Committee

Dr. B Principal
NARAYANA COLLEGE OF NURSING
Chintharedypalem,
NELLORE - 524 003

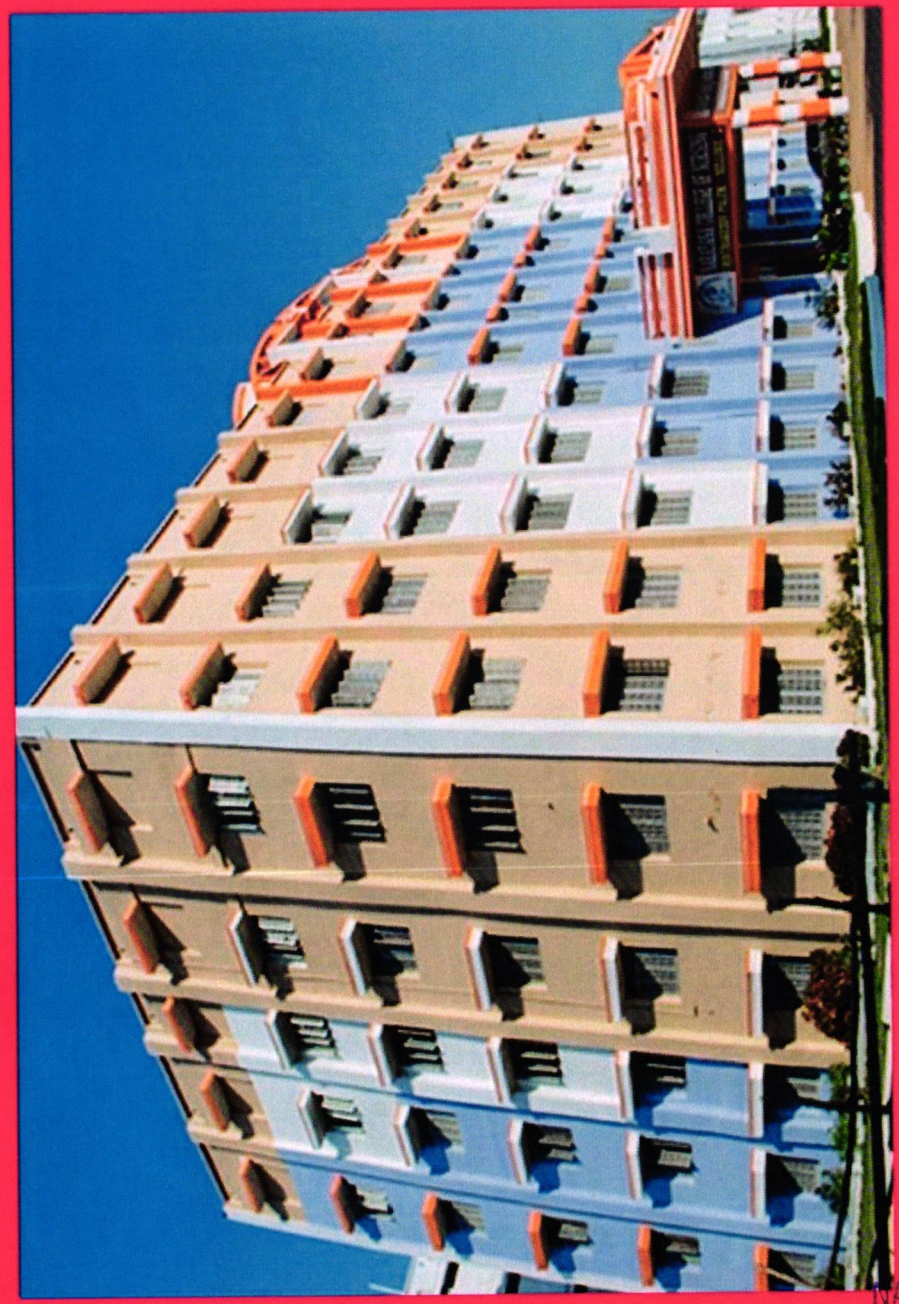

NARAYANA COLLEGE OF NURSING

NARAYANA
COLLEGE OF NURSING

CHINTHAREDDYPALEM, NELLORE.

CULTURAL COMPETITION ON

Eassy Writing

LOVE FOR CARE



Date : 3.8.20219

Time : 05:00 pm to 06:00 pm

Venue : III Floor, Auditorium,
Narayana College of Nursing, Nellore.

Organized by : Cultural Committee

Dr. Bathuni
Principal
NARAYANA COLLEGE OF NURSING
Chintharedypalem,
NELLORE - 524 003



NARAYANA COLLEGE OF NURSING

NARAYANA
COLLEGE OF NURSING

CHINTHAREDDYPALEM, NELLORE.

CULTURAL COMPETITION ON

Elocution

LOVE FOR CARE



Date : 24.8.2019

Time : 05:00 pm to 06:00 pm

Venue : III Floor, Auditorium,
Narayana College of Nursing, Nellore.

Organized by : Cultural Committee

Principal
NARAYANA COLLEGE OF NURSING
Chinthareddypalem,
NELLORE - 524 003

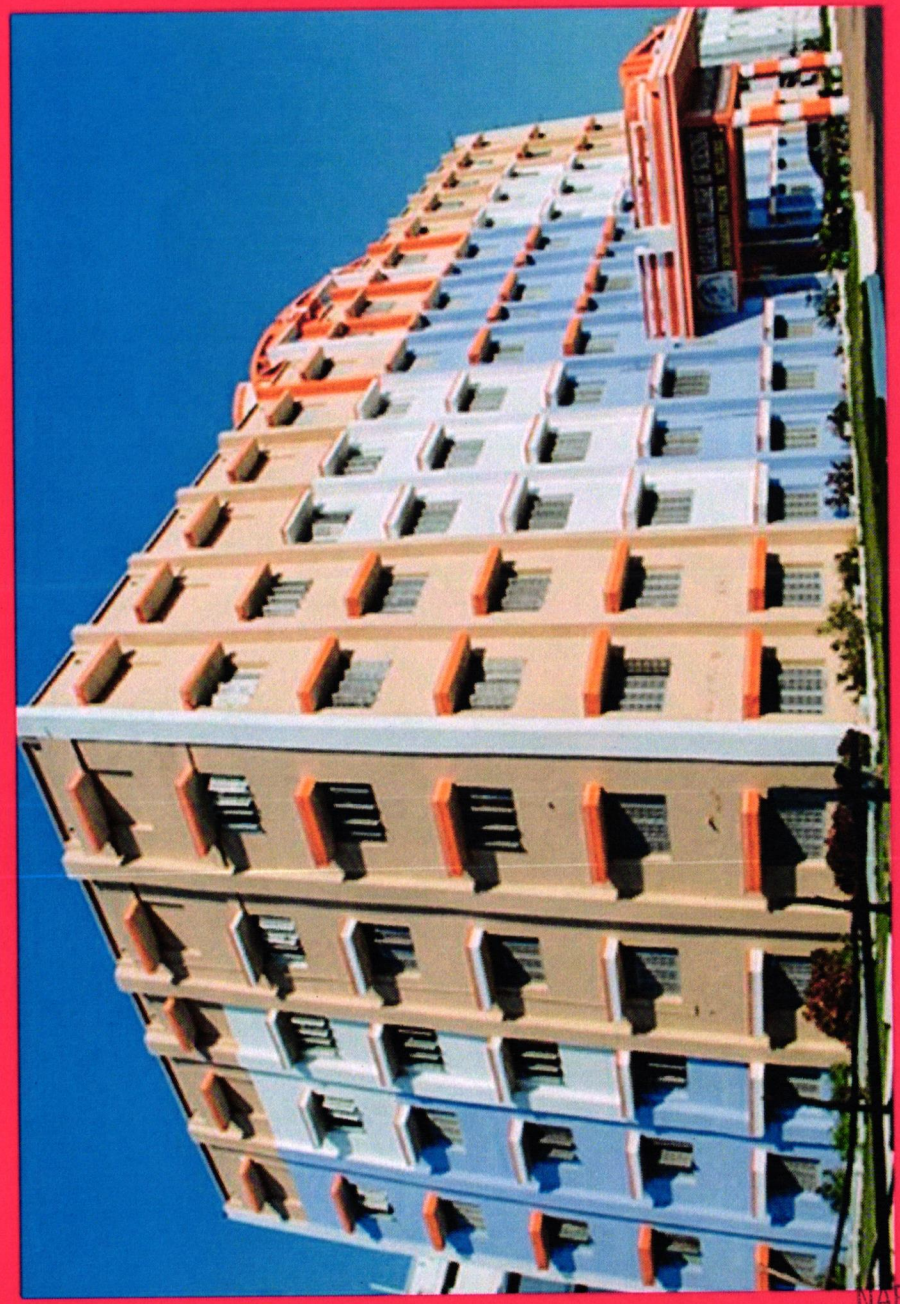

NARAYANA COLLEGE OF NURSING

NARAYANA
COLLEGE OF NURSING

CHINTHAREDDYPALEM, NELLORE.

CULTURAL COMPETITION ON

Debate

LOVE FOR CARE



Date : 21.9.2019

Time : 05:00 pm to 06:00 pm

Venue : III Floor, Auditorium,
Narayana College of Nursing, Nellore.

Organized by : Cultural Committee

Dr. B. [illegible]
Principal
NARAYANA COLLEGE OF NURSING
Chintharedypalem,
NELLORE - 524 003

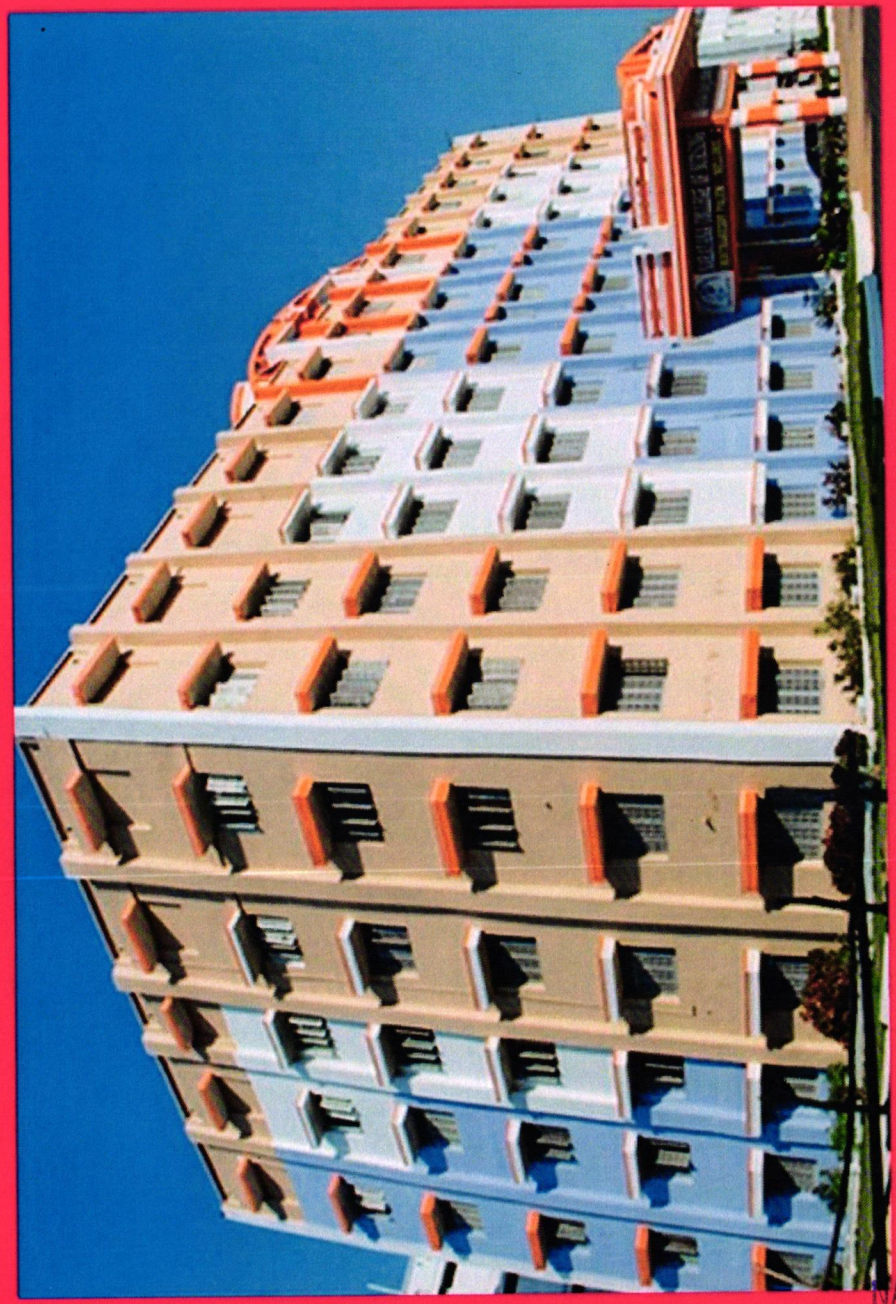

NARAYANA COLLEGE OF NURSING

NARAYANA
COLLEGE OF NURSING

CHINTHAREDDYPALEM, NELLORE.

CULTURAL COMPETITION ON

Paper Craft

LOVE FOR CARE



Date : 28.9.2019

Time : 05:00 pm to 06:00 pm

Venue : III Floor, Auditorium,
Narayana College of Nursing, Nellore.

Organized by : Cultural Committee

Dr. B.A...
Principal
NARAYANA COLLEGE OF NURSING
Chintharedypalem,
NELLORE - 524 003



NARAYANA COLLEGE OF NURSING

NARAYANA
COLLEGE OF NURSING

CHINTHAREDDYPALEM, NELLORE.

CULTURAL COMPETITION ON

Rangoli

LOVE FOR CARE



Date : 26.10.2019
Time : 05:00 pm to 06:00 pm
Venue : III Floor, Auditorium,
Narayana College of Nursing, Nellore.

Organized by : Cultural Committee

Dr. B. [illegible]
Principal
NARAYANA COLLEGE OF NURSING
Chinthareddypalem,
NELLORE - 524 003



NARAYANA COLLEGE OF NURSING

NARAYANA
COLLEGE OF NURSING

CHINTHAREDDYPALEM, NELLORE.

CULTURAL COMPETITION ON

Flower

LOVE FOR CARE



Date : 2.11.2019

Time : 05:00 pm to 06:00 pm

Venue : III Floor, Auditorium,
Narayana College of Nursing, Nellore.

Organized by : Cultural Committee

Dr. Baburaj
Principal
NARAYANA COLLEGE OF NURSING
Chintharedypalem,
NELLORE - 524 003

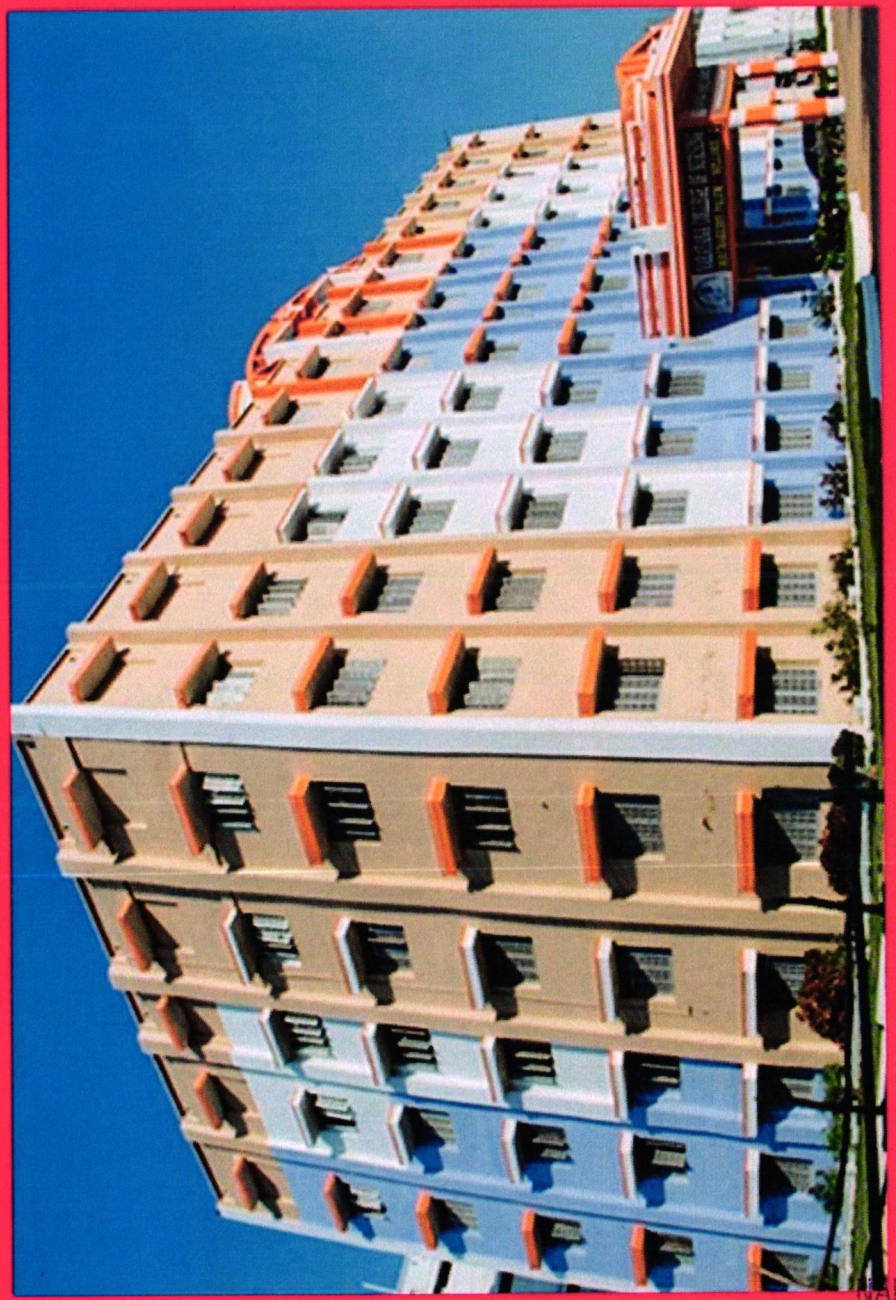

NARAYANA COLLEGE OF NURSING

NARAYANA COLLEGE OF NURSING

CHINTHAREDDYPALEM, NELLORE.

CULTURAL COMPETITION ON

Annula cutural events

LOVE FOR CARE



Date : 9.2.2020 to 16.2.2020

Time : 05:00 pm to 06:00 pm

Venue : III Floor, Auditorium,
Narayana College of Nursing, Nellore.

Organized by : Cultural Committee

Principal

NARAYANA COLLEGE OF NURSING
Chintharedddypalem,
NELLORE - 524 003